Two Parts, Complete—28 Pages

The Times

LOS ANGELES

Part I—Telegraph-News Sheet—14 Pages.

Forty-Eighth Year.

MINIMUM TEMPERATURES: LOS ANGELES, 48; Boston, 26; New York, 32; Washington, 28; Pittsburgh, 30; Cincinnati, 32; Chicago, 24; Kansas City, 24; St. Paul, 20; Jacksonville, 50.

ANNUM, $9.00 | Per Month, 75 Cents, or 21-2 Cents a Copy.

WEDNESDAY MORNING, MARCH 17, 1909.

On All News Stands, Trains and Streets, | 5 CENTS.

THE WEATHER.
DAILY REPORT.

...CAST—For Los Angeles and ...ity: Cloudy, possibly light show... ...ly morning; brisk south wind. ...For San Francisco and vicinity: ...ly cloudy, possibly light rains in the ...ing; light south wind, changing ...west.

...ises, 6:01; sunset, 6:02; moon ...:38 a. m. Thursday.

...TERDAY—Maximum temperature ... deg; minimum, 48 deg. Wind ... ...; velocity, 2 miles; 5 p.m., ... velocity, 14 miles. At ... the temperature was 47 deg.; ...

...—At 2 a.m. the temperature ... deg; clear.

...complete weather report, ... comparative temperatures, ...found on page 13, Part II.]

The Times

GUIDE TO PARTS AND PAGES

...ings in the Legislature.
...ers Vote Greater Navy.
...ers to Stay on Petroleum.
...s of Middle West's News.
...ews of the Pacific Slope States.
...ington News and Notes.
...Many Side Exposed.
...the Latest Sporting News.
...ef in Brief: Vital Record.

...ories of Tenderloin Fleece.
...Unable Chinese Children Here.
...Service: Official Doings.
...and Railway News.
...Editorial Page: Pen Points.
...and Dramatic Column.
...in Los Angeles Society.
...and Pastures for Women.
...Goes Maine to Picnic Here.
...Racetracks Callers.
...of Los Angeles County.
...from South of Tehachepi.
...Reports: Financial.
...Export: Shipping.
...of the Oil Industry.

HIGHLIGHTS OF THE NEWS
IN TODAY'S ISSUE.

...Indicted by District Attorney ..., former boss of the Ten... ...as lieutenant, who are now ...ing bullets.

...Taft will reach Los An... ...morning and hold a consulta... ...with attorneys; subpoenaed to ...before the special grand jury.

...Ruef and the Recall Cam... ...issue statements.

...Murder of Chinese children ...Pekin after a tour of the ...ld go to Roosevelt in the ...

...Work in the Public Library ...at the request for the ...Mrs. Blandy may fan ...heat in an attempt to

...Frank Kruttschnitt ...Southern Pacific ...railway ...Rudolph says maybe ...to be poor after all.

...Resolution of the Charity ...Committee it is determined ...to remove cities to refrain ...consumptive patients to

...Indicted by the Civil Serv...

...Bill to be taken for the im... ...Vermont boulevard with ...

...Celebrate St. Patrick's

...Booth tells the Federation ...not in municipal politics.

...Kidd suddenly summoned ...to bedside of sick daugh...

...Rumor fissure in shale side ...

...Auto knocks down old man ...renders him unconscious, ...on to find extent of his

...Two months in canyon near ...home of man who committed ...

...San Diego murder case ...new that Sheffler tried to ...Linden.

...Bonding company may take ...bonding contract at Wilming...

...Seriously injured when ...stick of dynamite explode ...near Cajon Station.

...Retreat of railroad magnates ...Hotel at Santa Barbara now ...

...Prospecting for mother lode of ...Oregon miner blasts his own ...life with rifle.

...Gibbons's counsel indulge ...in verbal duel which lasts ...hours; no new jurymen ...

...In State Senate over Wright-... primary bill; final struggle ...

...Tells story of brutal as... ...identifies prisoner as ...

...Jury in Nevada returns ...against Southern Pacific ...timber rebates.

...Watson's capital and Europe ...general tone of stock ...transactions continue in ...

...Causes wheat market ...but bears gather strength ...weak in tone.

...Said to be contem... ...bond issue to ...improvements.

...Bogota at New ...riots in its country ...in protest on part of "Reds."

...Outlines plans for future ...Eastward dash, and declares service ...

...against combination ...coast is reopened ...Chicago.

...investigation reaches ...City elected and Dis... ...with confessions.

...for another ...girl is stricken absolutely ...

...former foe of De... ...on suspicion of having ...

...Will come up today in the ...unanimous ...the measure.

...to Congress ...tariff to ex...

...Committee ...two Coast ...Cannon.

...to tariff ...counter... ...leads framers ...

IN DANGER.

ENGLAND ALARMED.

Faces Grave Naval Crisis.

Germany's Development Is Now Threatening Her Supremacy.

Dramatic Revelation in Parliament by First Lord of Admiralty.

Four New Dreadnoughts May Be Added to Nation's Programme.

[ASSOCIATED PRESS NIGHT REPORT.]

LONDON, March 16.—Dramatic revelation by Reginald McKenna, First Lord of the Admiralty, in Parliament today of Germany's extraordinary development in her capacity to build big battleships rapidly, seems likely to mark a crisis in Great Britain's naval history. Quite certainly it will arouse and alarm the country as to the possibility of England maintaining naval supremacy. Its effect was electrical.

Immediately the debate on the navy estimates was concluded, a hurried meeting was called of House members representing the "small navy" party, at which the situation thus unexpectedly revealed was anxiously debated. No decision was reached, but the speeches showed little more will be heard of cheese-paring, so far as the navy is concerned. On the contrary, it seems that the government will be strongly urged by the majority of its own party to make the "conditional" programme for additional Dreadnoughts an absolute building programme.

It becomes, as Mr. Balfour pointedly put it in today's speech, which greatly impressed the House, a question of not maintaining a two-power standard, but of maintaining a one-power standard in first-class ships.

POINTS DANGER.

"I am forced to admit," said Mr. Balfour, "that now, for the very first time in modern history, we are face to face with a naval situation so new and so dangerous that it is difficult for us to realize all it imports."

Mr. Balfour declared that, according to his information, which he challenged Mr. McKenna to refute, Germany had laid down last year eight Dreadnoughts, and that she was several months in advance of her programme. "If Germany continued at the same rate," he said, "the relative position of the two nations in 1912 would be: Great Britain, twenty Dreadnoughts; Germany, twenty-one; or if the Germans imitated Great Britain's new policy of collecting materials for armaments beforehand, Germany would have twenty-five Dreadnoughts."

Mr. McKenna questioned these figures as being beyond Germany's constructive power, but Mr. Balfour retorted that it was difficult to discover what the Germans were doing.

SAFETY OF COUNTRY.

"The safety of the country stands above all other sacrifices, and no matter what the cost, the safety of the country must be assured."

This was the ground upon which Reginald McKenna, First Lord of the Admiralty, justified the increase of nearly $15,000,000 in the navy estimates when they were introduced by him in the House of Commons today.

"No one could suppose," went on Mr. McKenna, "that the present government assumed the responsibility of these estimates with a light heart, but there are cases when even the most determined economist would have to make sacrifices."

It was axiomatic, the speaker continued, that Great Britain should maintain a navy sufficiently strong to ensure Britain's shores from invasion, the empire from hostile attacks and the trade from destruction during war. The limits of the navy must be fixed by the progress of foreign powers. Several powers were rapidly developing their naval strength at present, but not one at a pace to be compared with Germany.

RESPECT FOR GERMANY.

Mr. McKenna explained that he selected Germany as a standard by which to measure British requirements only for arithmetical purposes, and he did not presume to any expression of feeling or opinion except one of respectful admiration for Germany's administrative and professional efficiency. The present difficulty of the government lay in the fact that it did not know the rate at which German construction was going on.

It estimated that thirteen German Dreadnoughts and four Invincibles might be completed by 1911, as against twelve Dreadnoughts and four Invincibles which Great Britain would have by November, 1911.

If Germany accelerated her construction work she would have seventeen of those ships by April, 1912.

Great Britain could not afford to take risks, and if she was to maintain her superiority, the Admiralty must be in a position to obtain the delivery of four additional Dreadnaughts by March, 1912, thus giving Great Britain twenty such vessels against Germany's possible seventeen.

NATIONAL DANGERS.

Mr. McKenna said he considered the maintenance of superiority depended upon the superiority in Dreadnaughts alone.

A. J. Balfour followed, with a speech bitterly assailing the programme. He declared the condition of the navy to be a national danger, and said the government's programme was insufficient.

Premier Asquith admitted the grave importance of this debate, and deprecated the idea that the government might sacrifice the national safety to a question of expediency.

NEW SUIT AGAINST CASTRO.

Former President of Venezuela Now Charged With Murder of Revolutionary Leader.

[ASSOCIATED PRESS NIGHT REPORT.]

CARACAS, Monday, March 15.—Suits have been brought in the high Federal court of Venezuela against former President Castro, charging that he caused the murder in February, 1907, of Gen. Antonio Parades, and a number of his revolutionary companions.

Manual Parades, the plaintiff, asks the judge to extradite Castro, who is now in Europe, and impose the maximum sentence of fifteen years' imprisonment. He presents proof that Castro issued the order to kill Parades.

Parades led a revolution against Castro in 1907. He and his men were captured by Castro's troops, and all were summarily sh—

CHIEF EXECUTIVE OFFICER OF THE UNITED STATES AND HIS ADVISERS.

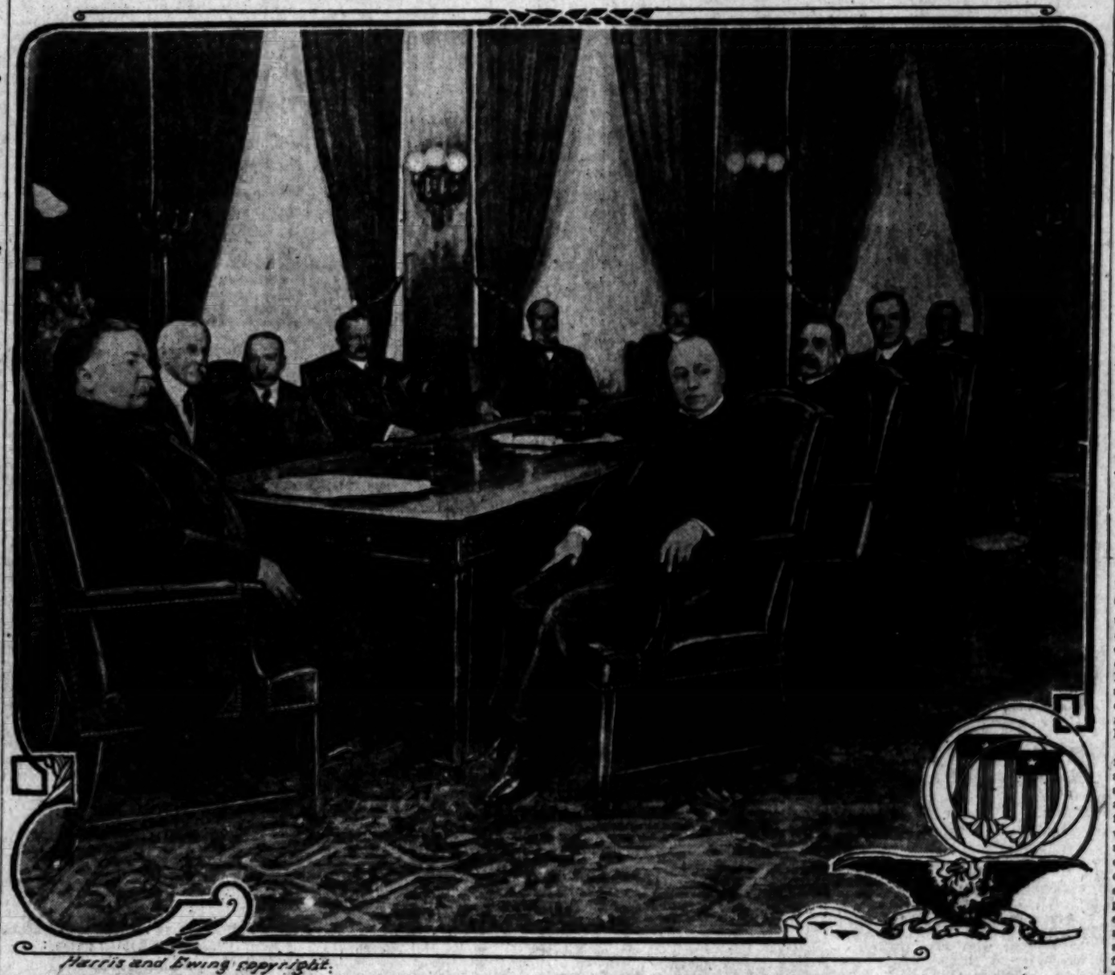

Harris and Ewing copyright.

First Actual Photograph of President Taft and His Cabinet.

Reading from left: President Taft, Secretaries MacVeagh, Wickersham, Meyer, Wilson, Nagel, Knox, Dickinson, Hitchcock and Ballinger.

HAUL ELK ON SLEDS.

Wild Animals, Marooned by Colorado Snow, Rescued by Wardens.

[BY DIRECT WIRE TO THE TIMES.]

DENVER (Colo.) March 16.—[Exclusive Dispatch.] Twenty or more elk and deer marooned by the deep snow and starving in their mountain haunts above Mt. Carbon, Gunnison county, were found by deputy game wardens on snow shoes and removed by them to the lowlands on sleds. The emaciated animals were so weak that they were unable to escape their captors.

Besides hauling these animals down the mountain on sleds the wardens also made a trail through the ten and fifteen feet of snow in order to allow some one thousand other deer and elk to make their way down to the ranches where ample food had been secured for them.

The figures of the game commissioner's office show that some 3000 or more of these animals have been cared for and well fed at the expense of the State.

KICK IN TIME.

CALIFORNIA PROTESTS PRESERVE OIL TARIFF.

[BY DIRECT WIRE TO THE TIMES.]

WASHINGTON, March 16.—[Exclusive Dispatch.] Publication in California of the fact that the counter-vailing duty on petroleum would be removed brought such a storm of telegrams of protest that the tariff committee met today and rescinded its action, leaving the duty as it is. Louisiana, Oklahoma, Texas and California interests were largely instrumental in securing this change, the argument being that, as Mexico had become a big producer of oil, it would be unfair to allow it to come in free when Mexico taxed the product from the United States.

The paragraph in regard to olive oil has been so worded as to make it all dutiable at the rates provided for in the Dingley law to overcome the decision of the court that the oil should all pay the bulk rate of 40 cents a gallon; that is, hereafter, olive oil in jars or packages containing less than five gallons will pay a rate of 50 cents a gallon.

Reclassification is made in the duty on asphalt. The present law provides that crude asphalt shall pay a duty of $1.50 a ton and refined asphalt a duty of $3 a ton. The result has been that asphalt, no matter how high the bitumen content, has been coming in as crude at $1.50 a ton. Trinidad asphalt, which contains as high as 90 per cent. of bitumen, has been coming in as crude asphalt at $1.50 a ton. The new bill places a duty on the bitumen contents of asphalt in such a way as to provide that asphalt with 100 per cent. bitumen shall pay $3 a ton and that asphalt with less than 50 per cent. bitumen shall pay $1.50 a ton and less, according to its bitumen content, and graduated from $1.50 to $2.00 a ton according to its percentage of bitumen content.

There are no reductions in any purely California products except that the borax duty is reduced from 5 to 2 cents a pound. This duty, however, will amply protect the product.

Requests from California that there should be increases in the rates on magnesite, Zante currants, nuts and other products was not granted but the present rates were continued.

The committee, after a study of these questions, concluded that an increase of duty on these products was not justified in the bill, which was admittedly for revision of the tariff downward. A study of the question of marketing magnesite in this country disclosed that it was the question wholly of freight rates and that in order to put on a tariff sufficient to allow this product to compete in eastern markets of the country it would be necessary to impose a duty that would be enormously high, as the freight rate on this product from California to eastern markets is about $40 a ton. It was felt to be simply out of the question to grant protection that so enormously would increase the cost of this article.

The duty on Zante currants of 2 cents a pound was allowed to remain for the reason that statistics show that during the life of the Dingley Bill this duty has averaged equivalent to an ad valorem rate of about 67 per cent.

The raisin duty remains the same, 2½ cents a pound, which has during the time of the Dingley law averaged equivalent to an ad valorem duty of about 40 per cent. In view of the fact that the average rate of duty on Zante currants, on basis of value, is much higher than the duty on raisins, a majority of the committee were of the opinion that no raise should be granted on Zante currants. In fact, it was learned that an effort was made to reduce the duty on Zante currants, especially to reclassify them, making a different rate for cleaned and uncleaned, which, if it had been adopted, would have been a material reduction.

Citrus-fruit growers of California were anxious that the duty on lemons be increased to 1½ cents a pound, and Congressman Needham made a strong fight for this raise, but the result was a compromise, and lemons were granted 1¼ cents a pound. It was learned

(Continued on Fourth Page.)

SOLDIERS TAKE TO WOODS.

SERIOUS UPRISING IN CUBA AGAINST GOMEZ.

[ASSOCIATED PRESS NIGHT REPORT.]

HAVANA, March 16.—The first real uprising against the new Cuban republic occurred last night, within a little more than six weeks after the inaugurattion of Gen. Gomez as President.

How serious the movement is, it is impossible to determine. A sergeant of the Rural Guard, stationed at the town of Vueltas, in Santa Clara province, with a party of seven men, some other members of the Rural Guard, and a number of peasants, took to the woods, and troops are in pursuit.

While the movement apparently is unimportant numerically, all indications are that it is part of a widespread conspiracy. Its nature is indicated by a dispatch stating that a special train carrying a detachment of Rural Guards, under command of Maj.-Gen. Monteagudo, was proceeding as rapidly as possible for Vueltas.

President Gomez declared his intention of suppressing the rising and making an example of all concerned. He ordered the rapid concentration of troops in the vicinity of Vueltas to surround the fugitives. Orders were issued to the troops to take prisoners if they encountered resistance, and not to cease the pursuit until all had been killed or captured.

It was learned later that a conspiracy had been unearthed in which the Rural Guard was implicated. At Placetas, a former captain of the guard, La Vastida by name, and, at Vueltas, Corporal Richardo and two civilians, were arrested on the charge of complicity in the insurrectionary movement.

COLD WAVE HITS CHICAGO.

Woman Nearly Swept from Feet by Gale, Snow Blinds Pedestrians.

[BY DIRECT WIRE TO THE TIMES.]

CHICAGO, March 16.—[Exclusive Dispatch.] Chicagoans suffered today from one of the most disagreeable spells of weather they have experienced this winter. Driven by a northwest gale which nearly swept women shoppers from their feet, snow flurries covered the ground with white and the swirling flakes almost blinded pedestrians.

This evening there was a sharp drop in the already cool temperature and before midnight the thermometer was down to 15 degrees above zero.

March, up to date, has been the most uncomfortable month since winter set in. While there has been no heavy snow fall there has been scarcely a day when there was not some snow and the temperature, which in January and February had piled up a big excess for the year, has been below the normal nearly every day this month. There is no immediate prospect of improvement in conditions.

UNCANNY.

SPEECHLESS IS GIRL WITH WOE.

STRICKEN DUMB WHEN FIANCE WEDS ANOTHER.

Unable to Talk, She Writes Her Answers to Her Doctor's Questions. Some Sudden Shock Alone Will Restore Her—Brother Brings Suit for Breach of Promise.

[BY DIRECT WIRE TO THE TIMES.]

SYRACUSE (N. Y.) March 16.—[Exclusive Dispatch.] Stricken dumb when she learned Friday that her fiancé had married another, Miss Belle Raum of No. 424 Harrison street, 17 years old, has not been able to speak a word since. Her physician, Dr. J. S. Heimana, attributes her loss of speech to hysteria. Until this morning she was in a state of coma. This afternoon the physician questioned her, and although she was unable ot speak she could write her answers to his inquiries.

The doctor says that a sudden shock may restore the girl's speech, but as yet no attempt has been made to shock or frighten her.

In the Supreme Court, Justice Irving R. Devendorff appointed her brother, George Raum, guardian ad litem, to bring an action against her former suitor for breach of promise.

STUCK.

DEADLOCK IN SENATE

Fight Over Direct Primary Bill.

Solons Join Issue on Test Vote on the Assembly Amendments.

Allies Succeed in Defeating Motion for District Elections.

Final Struggle on Measure Will Come Up This Afternoon.

[BY DIRECT WIRE TO THE TIMES.]

SACRAMENTO, March 16.—[Exclusive Dispatch.] The test vote in the State Senate today on the question of concurring in the Assembly amendments to the Wright-Stanton direct primary bill brought about a deadlock between the forces of the Republican organization, led by Senator Wright of San Diego, and the combination of Republican insurgents and Democrats, headed by Senator Boynton of Oroville.

Although the allies succeeded in defeating the motion to concur in the amendment providing for a district advisory vote for United States Senator, their chance of retaining the fruits of victory is not bright, as the whole question will come up again tomorrow afternoon on a motion to reconsider. The first roll call, which came after a hot debate, which included charges of bad faith on the part of several Senators who had severed their relations with the allies, predictions of Republican disaster if the bill were adopted, and a few Democratic war whoops, showed twenty Senators in favor of concurrence and nineteen opposed. This left the regulars one vote short.

FORCE A CALL.

Senator Stetson of Oakland was absent on leave, but the regulars forced a call of the Senate on the hope that the sergeant-at-arms might be able to bring in the absentee. As Stetson is opposed to concurrence his vote would make a tie, and give Lieut.-Gov. Porter the casting vote. Porter is in favor of concurrence and will win the fight for the regulars if he is given the opportunity.

After a wait of an hour and a half, during which the leaders of both sides vainly tried to make converts, further proceedings under the call of the Senate were dispensed with. Senator Wolfe of San Francisco changed his vote and gave notice of a motion to reconsider. The Senate then by a vote of 21 to 18 revoked Senator Stetson's leave of absence. This means that if all the members are present tomorrow and the vote is even, Lieut.-Gov. Porter will break the deadlock.

It is probable, however, that if the insurgent lines hold taut over night, and Stetson shows up, two or three of the insurgents will go into hiding in order to make sure that there will be no tie vote. Of the Los Angeles delegation, Hurd, Savage and McCartney, are acting with the regulars, and two, Bell and Thompson, are listed among the allies.

Senator Stetson of Oakland, is at his home, whither he went last week, threatened with an attack of pneumonia.

HEAVY FIGHTING.

Tremendous pressure was brought to bear upon Marc Anthony of San Francisco, Newton W. Thompson of Alhambra, Miguel Estudillo of Riverside, and several others, but they were adamant. Seeing that it was useless to attempt to persuade their associates to change, the leaders of the district vote faction decided to offer a motion to revoke all leaves of absence. The chiefs of the opposition learned of this and J. B. Curtin, Democrat of Tuolumne, offered a motion to extend Senator Stetson's leave from Wednesday until Friday. Senator Wolfe, of San Francisco, was on his feet in an instant with a substitute cancelling that already granted to the Oakland solon, and this prevailed by a vote of 21 to 18.

Senator Stetson was notified at once by telegraph of the action taken by the Senate and he was requested to come to Sacramento immediately. Senator Wolfe then gave notice that tomorrow he would move to reconsider the vote by which the amendment was lost.

During the debate today the Democrats predicted the defeat of the Republican party in the State if the amendment were concurred in, while the Republicans favorable to it declared the party would as surely suffer if the amendment were not accepted, and some kind of a direct primary bill passed at this session.

The vote on the motion to concur was as follows:

Yeas—Bates, Bills, Burnett, Finn, Hare, Hartman, Hurd, Kennedy, Leavitt, Lewis, Martinelli, McCartney, Price, Reily, Savage, Weed, Welch, Willis, Wolfe, Wright—20.

Nays—Anthony, Bell, Birdsall, Black, Boynton, Caminetti, Campbell, Cartwright, Curtin, Cutten, Estudillo, Holohan, Miller, Roseberry, Rush, Sanford, Strobridge, Thompson, Walker—19.

STETSON UNCERTAIN.

[ASSOCIATED PRESS NIGHT REPORT.]

OAKLAND, March 16.—"I cannot say positively how I may vote upon the Assembly amendment to the direct primary bill regarding the method of the election of United States Senators," said Senator Stetson, at his home tonight, "but I see no reason why I should change my vote from that cast by me when the bill was passed in the Senate.

TEMPERANCE.

BIG BLOW TO THE SALOONS.

Miami County, Indiana, Goes Dry, Despite City Vote.

Outside Precincts Overwhelm Wet Majority in Peru.

Second Populous County Has Local Option Election.

[BY DIRECT WIRE TO THE TIMES.]

INDIANAPOLIS (Ind.) March 16.—[Exclusive Dispatch.] Miami county, the second in size in the State containing a populous city to hold an election under the county local option law, voted today and the drys are claiming a victory tonight by about 800 majority.

The city of Peru, conceded to be wet, rolled up a heavy majority for the saloons, but when the nineteen precincts had reported, including the six in the city, the majority was only 112, and the wets conceded the county dry, as the remaining sixteen precincts were all in the country and strongly in favor of temperance.

Later returns justified this prediction, when thirty-two precincts out of thirty-five showed a dry majority of 689. Other precincts will swell this to 800 or more.

Forty-three saloons are affected by today's vote, all of them in Peru. There were but few disturbances, though five arrests for illegal voting were made and a number of strangers were followed about the city and prevented from voting by the temperance people. The victory of the anti-saloon people today is one of the most significant of the local option campaign.

FRANKER THAN MOST.

PLACES UNION ABOVE THE LAW.

APPLICANT FOR NATURALIZATION ADMITS IT.

Tells Court That If Commands of United States and Organization of Mine Workers Clashed He Would Obey the Latter—Changes Mind When Citizenship Is Refused.

[BY DIRECT WIRE TO THE TIMES.]

DANVILLE (Ill.) March 16.—[Exclusive Dispatch.] After three times positively asserting that he would follow the dictates of the union rather than the laws of the United States, William Brooks, a Westville coal miner, was refused naturalization papers by Judge P. M. Wright in the United States District Court. Brooks told the court in answering the usual questions that the only organization he belonged to was the United Mine Workers. Later the miner changed his mind and secured citizenship.

"If it came to a point, which I do not apprehend will ever happen, but if the union and the law should ever differ, which would you follow, the union or the law?" asked the court.

"The union," answered Brooks.

"You perhaps do not understand the question," continued the judge.

"If the union differed from the law on any subject, would you follow the union or the law of the land?"

"The union," again responded the miner.

Judge Wright was astonished, but again thought he had been misunderstood. He put the same question a third time, receiving the same answer. Then, waving the applicant for citizenship toward the door, the court said:

"I cannot admit this man to citizenship. No man who would follow the dictates of his trades union in preference to the law is fit to be a citizen of the United States, and no man will be admitted to citizenship by me with that feeling in his mind."

Brooks appeared before the court later and declared that he had not understood the question. After being thoroughly examined again he was admitted to citizenship.

MILLIONS FOR TRANSIT.

Plans for Eight New Subways in New York Now Before the Public Service Commission.

[BY DIRECT WIRE TO THE TIMES.]

NEW YORK, March 16.—[Exclusive Dispatch.] Eighty million dollars will be available if the Public Service Commission accepts the plans of the Continuous Transit Securities Company for the construction of eight subways, and their equipment, with moving platforms on continuous trains.

The engineers of the commission began their investigation today and will be ready to report in about two weeks. The board will then determine whether one or any of the routes shall be undertaken.

The project, which Lemuel Ely Quigg as "accelerator" was ordered to kill by the Metropolitan Securities Company in 1905, is backed by E. P. Ripley, president of the Atchison, Topeka and Santa Fé Railroad; Moses Taylor Pine, Stuyvesant Fish, Stephen S. Palmer, president of the New Jersey Zinc Company; August Hecksher, president of the Commonwealth Real Estate Company; Albert R. Gallatin, of Schmidt & Gallatin; John F. O'Rourke, president of the O'Rourke Engineering Construction Company; Cornelius Vanderbilt and Max E. Schmidt, originator of the improvements in the new method transportation.

MISS SUSAN M'COOK WEDS.

Leaves for Japan With Husband, Peter A. Jay, Secretary of American Embassy at Tokio.

[BY DIRECT WIRE TO THE TIMES.]

NEW YORK, March 16.—[Exclusive Dispatch.] Miss Susan Alexander McCook, daughter of John J. McCook, was married to Peter Augustus Jay, secretary of the American embassy at Tokio, this afternoon in the Fifth-avenue Presbyterian Church. Miss McCook was given away by her father. Miss Martha McCook, sister of the bride, and Miss Harriet Alexander, her cousin and daughter of Mr. and Mrs. Charles B. Alexander, were bridesmaids. Mr. and Mrs. Jay left for Canada tonight to proceed at once to Vancouver, from which place they will depart this week for Japan.

KILLS MAN WHO SOUGHT HIS OWN WIFE'S LIFE.

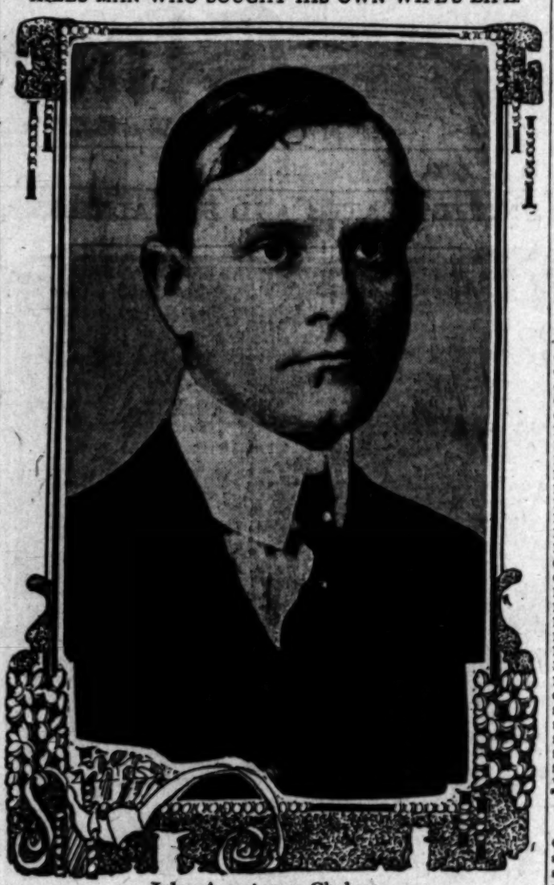

John Armstrong Chaloner,

member of distinguished family, who in scuffle with husband of woman who sought protection, shot him through the head.

ACCIDENTAL.

KILLS HUSBAND TO PROTECT HIS WIFE.

[ASSOCIATED PRESS NIGHT REPORT.]

CHARLOTTESVILLE (Va.) March 16.—John Armstrong Chaloner, former husband of Amelia Rives, the writer, fought for the possession of a revolver with John Gillard, an Englishman, at his country home, "Merry Mills," at Cobham, Va., last night.

The revolver was discharged and Gillard was killed. Chaloner was exonerated.

Gillard came to Virginia from Australia, and was living within three miles of "Merry Mills." His wife sought Chaloner's protection from her husband, who, it is alleged, had threatened her life. Mrs. Gillard arrived in "Merry Mills" in advance of her husband, and with her children was waiting in the dining-room to tell her story, when her husband entered and attacked her, it is said, with a pair of tongs. Chaloner then entered the room and interfered. A scuffle between Chaloner and the Englishman ensued, and the former drew a pistol to restrain the frenzied man. Gillard seized the pistol and tried to turn it on his wife. Chaloner grasped it and it was discharged. The bullet entered Gillard's temple.

At the inquest the widow said she was positive that her husband discharged the pistol in an effort to kill her.

The body was kept at "Merry Mills" all night, in the position in which it fell. The room still showed evidences of the struggle. The woman's hat was in one corner and hat pins were scattered about the floor. The tongs, bent from the blows, were bloody and contained clumps of hair.

Mrs. Gillard's head was badly cut. Chaloner has frequently befriended Gillard.

CAREER PICTURESQUE.

[ASSOCIATED PRESS NIGHT REPORT.]

WASHINGTON, March 16.—John Armstrong Chaloner has had a picturesque career. He is the former husband of Amelie Rives, now Princess Troubetskoy.

John Armstrong Chanler, as he was known then, was adjudged insane by the New York Supreme Court in 1897, and committed to the Bloomingdale Asylum. He escaped from that institution in 1900 and went to Virginia. The Supreme Court the year before had reiterated its order declaring Chanler insane and appointed a committee to take charge of his person and property then said to amount to more than $1,000,000.

Two years afterward a Virginia court declared Chanler sane, but his persistent efforts to have the courts of New York declare him sane and restore him his property proved fruitless. Last June, Chanler secured a decree of the Supreme Court of North Carolina, which had also declared him sane, authorizing him to change his name to Chaloner.

GRAFT.

PITTSBURGH SHAKES AS PROBE GOES DEEP.

[BY DIRECT WIRE TO THE TIMES.]

PITTSBURGH (Pa.) March 16.—[Exclusive Dispatch.] The graft investigation in Pittsburgh has tonight reached an almost hysterical stage. The entire city is shaken, and men of affairs are now rushing to the District Attorney to explain away transactions of the past of which they fear he has knowledge that will do them no good.

It came out tonight that the grand jury today was told a graphic story of grafting methods in Pittsburgh by a porter employed by a certain big firm. The porter, whose name is withheld until warrants are served, is said to have told how, on orders from his superior, he delivered $20,000 to one of the alleged grafting Councilmen.

The porter was told to take the money in a shoe box and "deliver it to a man whom he would find at a certain point on one of the downtown streets who would be looking straight ahead, and would have a red carnation on the right breast of his coat, with his hand rested below the carnation."

Mayor George W. Guthrie passed two hours before the grand jury. As Mayor Guthrie is the man who started all the trouble and who knows more of inside grafting than any one else, it seems patent to Pittsburgh tonight that he will be able to prove his case if given a chance.

Much interest is attached to the part which George T. Oliver, today elected United States Senator, has played in the graft investigation up to date.

Mr. Oliver is erecting an immense skyscraper in Pittsburgh, and there has been an alley, which divided two pieces of his property, vacated in order to have told how, on orders from his to permit the building to be erected over the combined ground. The City Councilmen, who have since been indicted for graft, appear to have voted for vacating this alley, and Mr. Oliver has not escaped the breath of suspicion. He has appeared before the District Attorney and the grand jury as well. Mr. Oliver announces that he courts investigation.

ANDY SPRINGS SURPRISE.

Carnegie Finishes Million-Dollar Building and Never Lets Pittsburgh Know It.

[BY DIRECT WIRE TO THE TIMES.]

PITTSBURGH, March 16.—[Exclusive Dispatch.] Andrew Carnegie's sense of Scottish humor was made apparent today when it was discovered that he had built one $1,000,000 edifice and is half way through with another, without the people of Pittsburgh really knowing anything about it. This was made public by the announcement that the Carnegie School of Applied Science was now ready, that it had cost $1,000,000. Outside of Director Hammerschlag and those directly engaged in the work of construction, there was hardly anybody in Pittsburgh who knew that such a school was in course of construction.

The foundations of another building of similar size and cost have been finished. It is said Mr. Carnegie wanted to have a little joke on Pittsburgh.

Alberhill Coal, $8.50 Per Ton.
Main 797, P7890. 311 Security Bldg.

WOMEN PETITION PRESIDENT.

Indiana Suffrage Association Implore Mr. Taft's Support in Fight for Votes.

[BY DIRECT WIRE TO THE TIMES.]

LOGANSPORT (Ind.) March 16.—[Exclusive Dispatch.] The annual meeting of the Indiana Women's Suffrage Association opened today with the largest attendance in its history. Thirty cities and towns in Indiana were represented. The feature of the meeting is the inauguration of a petition to President Taft imploring votes for women.

This petition which will be circulated in every State by affiliated organizations following the tactics of the English suffragists. It will be signed, members of the State association declare, by men and women alike over twenty-one, and when submitted, the petition papers will be long enough to reach from New York to Los Angeles and back.

Mayor McKee delivered the address of welcome. Miss Harriett Noble of Vincennes, who recently returned from England, where she studied the movement there, made an address.

UP AND DOWN THE VALLEY.

PITH OF NEWS FROM THE MIDDLE WEST.

CHICAGO, March 16.—[Exclusive Dispatch.] The weather in Chicago today was about as miserable as could be imagined. A thirty-eight-mile wind that blew down from the Straits of Mackinaw was accompanied by snow, rain and sleet in turns. The high wind made it extremely disagreeable in the vicinity of the tall buildings. The maximum temperature was 33 deg., with a minimum of 24. Middle West temperatures:

	Max.	Min.
Alpena	32	20
Bismarck	22	10
Cairo	50	40
Cheyenne	52	40
Cincinnati	40	28
Cleveland	34	16
Concordia	56	40
Davenport	30	12
Denver	56	50
Des Moines	28	20
Detroit	30	18
Devil's Lake	6	2
Dodge City	56	38
Dubuque	26	10
Duluth	12	6
Escanaba	24	16
Grand Rapids	28	16
Green Bay	24	10
Helena	50	38
Huron	22	14
Indianapolis	36	20
Kansas City	50	40
Marquette	20	8
Memphis	58	46
Milwaukee	28	20
Omaha	44	20
St. Louis	46	34
St. Paul	20	10
Sault Ste. Marie	22	8
Springfield, Ill.	40	28
Springfield, Mo.	46	26
Wichita	52	46

MIND CLEAR, TO GO HOME.

[ASSOCIATED PRESS DAY REPORT.]

MILWAUKEE, March 16.—William Childs, who for two years wandered about the country suffering from sensory aphasia, or complete loss of memory, and whose mind cleared up when a camera clicked in the Milwaukee County Hospital, will be returned to Brooklyn, N. Y., this week. There his parents will take care of him.

SIX MILLION CATALOGUES.

[ASSOCIATED PRESS DAY REPORT.]

CHICAGO, March 16.—With the mailing by a local business house of 6,000,000 catalogues, which is now under way, the Chicago postoffice is believed to be breaking all postal records. These catalogues weigh two ounces each, and the aggregate weight is 450 tons. Sixty-five tons of sacks will be used. If they were to be forwarded in one lot, thirty full-length cars would be required. Officials of the postoffice are jubilant over the economical manner in which this transaction is to be accomplished. For some weeks twenty-five mail distributors have been working in the shipping-rooms of the firm. It is estimated that 85 per cent. of the sacks will require no handling by railway postal clerks other than putting them off the train.

WILES OF WOMEN.

[ASSOCIATED PRESS DAY REPORT.]

CHICAGO, March 16.—In elaboration of a recent warning to University of Chicago divinity students to beware of the wiles of women, during their ministry, the Rev. W. E. Barton, a Congregational pastor, today explains certain remarks on the subject, made by himself to a Presbyterian ministers' conference yesterday. "I myself," says he, "have known of a number of most diabolical plots to entrap and ruin men of God who were doing in entire innocence, what they deemed to be their duty. These plots are by no means uncommon in downtown churches." Rev. Mr. Barton had drawn at the conference a picture of preachers without guile, beset by designing women, seeking whom they might devour. He declared the average minister a lamb for purity and a child so far as knowledge of the world was concerned. For this lamb, he said, countless women were lying in wait, ready, as instruments of the Evil One, to shear him of his robe of righteousness and hold him up to his flock and the scoffing public as a wolf in sheep's clothing. "Many good men are indiscreet," said Mr. Barton. "The same may be said of many women church members. A clergyman should so order his life and so safeguard his relations with the women of his congregation that no breath of suspicion should ever be heard."

PSYCHOLOGY AND LAUNDRY.

[ASSOCIATED PRESS DAY REPORT.]

CHICAGO, March 16.—In sending a shirt to a laundry and repeating the performance, a man goes through four psychological states, according to A. F. Sheldon of Libertyville, Ill., in a communication to the annual convention of laundrymen now in session here. "First, he feels an interest in sending his shirt to be laundered," said Mr. Sheldon. "When he actually does the deed, his mind must be built up to the intenseness of desire." This, it is explained, is the work of the boy who solicits trade. "The desire must blaze up until it melts the will," Mr. Sheldon continues. "It is not until the will is touched that the decision is really made to have the work done." Two more activities, according to Mr. Sheldon, are required for getting the customer to do it again. "He must have confidence, he must be satisfied and to keep him in this state is the work of the laundry proprietor."

LOSES LIFE ON BURNING TUG.

[ASSOCIATED PRESS DAY REPORT.]

CHICAGO, March 16.—A burning tug in the Calumet River lighted the sky for miles last night. The vessel, the Duncan City, was burned to the water's edge, and Harry Kohenan, a cook, asleep on board the tug, lost his life.

DOG DISCLOSES TRAGEDY.

[ASSOCIATED PRESS DAY REPORT.]

CHICAGO, March 16.—The whine of a dog which was watching beside the body of his mistress, attracted the attention of passersby last night in an Evanston-street house, and on entering the police discovered that Mrs. Ella Barber, aged 65 years, had been dead for ten days. The dog, which was almost famished, was with difficulty removed, while the body was cared for.

RELIEF OF UNEMPLOYED.

[ASSOCIATED PRESS DAY REPORT.]

CHICAGO, March 16.—Relief for thousands of unemployed laborers is promised by the street car companies in the next few days. The Chicago Railway Company today started its programme of rehabilitation which will put nearly 4000 men to work within a week. The Chicago City Railway Company has most of its rehabilitation done, but expects to employ about 1000 men in a few days to finish the work it is required to do under the ordinance.

WAR ON CIGARETTES.

[ASSOCIATED PRESS DAY REPORT.]

MONTGOMERY (Ala.) March 16.—Regarding the sale of cigarette papers, the merchants of Town Creek, Ala., a small town on the Southern Railway near Decatur, have signed a peculiar pledge. All of the business men have agreed to burn all cigarette papers now on their hands in their stores and not to purchase any more. They further agree to prosecute any one in the future who handles them. It is unlawful to sell cigarettes.

SOCIALISTIC.

"REDS" CAUSE OF RIOT IN BOGOTA.

TELEGRAM TO CONSUL-GENERAL EXPLAINS MATTERS.

Trouble Arose Over Submission of Tri-Party Treaty Between United States, Colombia and Panama, and Is Without Political Significance. Nation Indorses President Reyes.

[ASSOCIATED PRESS NIGHT REPORT.]

NEW YORK, March 16.—Consul-General C. M. Sarria of Colombia today gave out a telegram just received by him on the situation at Bogota, where rioting has been in progress. It read:

"BUENVENTURA (Colombia) March 16.—The rioting in Bogota was of a socialist character, without political complications. It was an outcome of the submission of the tri-party treaty between Colombia, the United States and Panama to the Colombian Congress for ratification. The entire country denounced this demonstration, and those responsible for it are prisoners. President Reyes renounced the Presidency, but the entire nation entreated him to continue in the Presidency. He thereupon reassumed office.

John Jorge Holguin was made Minister of War, and in case the President should retire he will exercise the executive function.

"Bogota has been declared under martial law. The rest of the republic remains tranquil."

LOCAL TRAVELERS.

Los Angeles People Who Are Registered at Hotels in Other Cities.

[BY DIRECT WIRE TO THE TIMES.]

NEW YORK, March 16. — [Exclusive Dispatch.] The following Los Angeles people are registered tonight at New York hotels: Albany, Mrs. M. Saunders; Hotel Astor, F. H. Griffith; Belmont, J. Sargent, T. W. Sargent, Jr.

IN CHICAGO.

CHICAGO, March 16.—[Exclusive Dispatch.] The following Los Angeles people are registered tonight at Chicago hotels: Palmer House, A. P. Halpin. From Pasadena: Victoria, J. A. McBuch.

IN SAN FRANCISCO.

SAN FRANCISCO, March 16. — [Exclusive Dispatch.] The following Los Angeles people are registered tonight at the Hotel St. Francis: F. A. Wann, J. E. Farrell, A. S. Halsted, E. W. Camp, C. P. Henshall, H. H. Selby, A. E. Shahs, R. B. Wheeler.

Timely Special Announcements.

EVERYONE—
HAS SEEN OSTRICHES
EVERY ONE HAS NOT SEEN THE CALIFORNIA OSTRICH INDUSTRY—the immense incubators, the newly hatched chicks, 150 gigantic feather birds and the mated pairs with their nests of eggs, the raw feathers, the curing, dyeing and curling process in the largest factory outside New York City.
ALL THIS CAN BE SEEN AT THE
Cawston Ostrich Farm
At South Pasadena
IN A BEAUTIFUL SEMI-TROPICAL PARK.
"One of the strangest sights in America."—N. Y. American.
25c Excursion Tickets, including admission and round trip to the Farm, on sale at P. E. Ry. Ticket Office and at our
City Store 313 Broadway The Ville de Paris is next door.
Take South Pasadena cars on Main street marked Cawston Ostrich Farm.

TAXICAB SERVICE— 40 Cents Per Mile
PHONES—EX. 66 F1656 All Night Western Motor Car Co., Owners
MAIN 3196.
Cabs are new and roomy. Drivers provided with stylish brown uniforms.

LOS ANGELES OSTRICH FARM—OPP. EAST LAKE PARK
All Yellow Cars Transfer Direct to Farm. Fare 5c.
OSTRICH DANCE, 11:30 DAILY.
Excursion tickets, round trip and admission 25c. For sale at our CITY STORE, 324 S. BROADWAY, LOS ANGELES.

Superb Routes of Travel.

SEATTLE via PORTLAND—S.S. ELDER—
SAILS FROM SAN PEDRO THURSDAY, MARCH 25, at 7 p.m. for PORTLAND DIRECT (no change) calling at SAN FRANCISCO, EUREKA and ASTORIA. Low rates, including berth and meals. NORTH PACIFIC STEAMSHIP CO., 324 South Spring Street. Main 5115, P7492.

AUDITORIUM— "THEATER BEAUTIFUL." ERNEST [illegible], PHONES—[illegible]
THIRD BIG MONTH
Tonight—Matinees Today and Saturday
A HOWLING SUCCESS
Better Hurry—Seats Selling Like Hot Cakes
Follow the Crowds
Mr. Crawford presents a dramatic and musical spectacular production of the [illegible] in American History.
UNCLE TOM'S CABIN
A play that has played to a greater number of people, and more money, than any other in the world.
Hear the Old Southern Melodies by Real Colored Jubilee Singers
SEE THE GEORGIA CAMP MEETING CAKE WALK—BUCK AND WING—LAZY MOON—MEMORIES OF HOME, SWEET HOME AND [illegible] BALLET OF TOPSIES.
SEE THE BIG COTTON PLANTATION SCENE—THE FLOATING OPERA HOUSE.
THE GORGEOUS TRANSFORMATION SCENE—GATES OF PARADISE—AND THE BEAUTIFUL HALLELUJAH CHORUS.
SPECIAL AUDITORIUM PRICES—10c, 15c, 25c, 35c, 50c, 75c and $1.00. 10c, 15c and 25c.

MOROSCO'S BURBANK THEATER— Los Angeles' leading stock house.
ALL WEEK MATINEE TOMORROW
Third and last week of the great title [illegible]
YOUR LAST OPPORTUNITY TO SEE "PETER PAN"
REGULAR BURBANK PRICES—Nights, 10c, 25c, 35c, 50c. Matinees [illegible]
ALL NEXT WEEK MATINEE SUNDAY
FIRST TIME ANYWHERE IN STOCK
"ARIZONA"
You'll have to hurry if you want good seats for this great offering, as it opened with a rush. Better get in line. REGULAR BURBANK PRICES.

HAMBURGER'S MAJESTIC THEATER— BROADWAY, bet. 8th and 9th. OLIVER MOROSCO, Manager.
ALL WEEK MATINEE TODAY
BLACK PATTI TROUBADOURS
IN THE MIRTHFUL MUSICAL COMEDY "THE BLACKVILLE STRIKE"
SPECIAL PRICES FOR THIS ENGAGEMENT. NIGHTS—25c, 50c, 75c, $1. MATINEES—25c, 50c. A few front rows, 75c.
ALL NEXT WEEK MATINEE WEDNESDAY
PIXLEY & LUDERS' BEST MUSICAL SHOW
"The Burgomaster"
WITH HARRY HERMSEN AND COMPANY OF MORE THAN [illegible]
REGULAR MAJESTIC PRICES—25c, 50c, 75c, $1. A few front rows, $1.50.

BELASCO THEATER— MATINEES TOMORROW, SATURDAY AND SUNDAY. PHONES—Broadway 1[illegible], Main [illegible]
SECOND BIG WEEK
LEWIS S. STONE and the Belasco Theater Company present the greatest play.
"THE DOLLAR MARK"
Every member of the big Belasco company in the cast. Regular Belasco prices. EXTRAORDINARY production.

GRAND OPERA HOUSE— MATINEES SAT. AND SUN. BOTH PHONES 1270.
The Musical Hit of the Year!
FERRIS HARTMAN and his big singing company present Vienna popular comic opera.
"THE FORTUNE TELLER"
NEXT WEEK—First production on any Los Angeles stage of Offenbach's "THE TALES OF HOFFMAN."

ORPHEUM THEATER— MATINEE EVERY DAY. BOTH PHONES 1447.
THE CHOICE OF THE WORLD-STARS WHO PLAY IN VAUDEVILLE
"AT THE SOUND OF THE GONG," with Soldier Wilson and [illegible]
IMRO FOX, Deceptionist
WILSON & HELOISE, Bounding Mat
AMOROS SISTERS, Parisian Gymnasts
EDWARD [illegible], Ragtime [illegible]
FARRELL-[illegible], "The Mirth [illegible]"
LEON T. [illegible], "The Human [illegible]"
Matinee Today
HELEN GRANTLEY & CO. in Israel Zangwill's "THE MELTING POT."
ORPHEUM MOTION PICTURES.
NIGHTS—10c, 25c, 50c, 75c. MATINEES [illegible]

UNIQUE THEATER—Hentz & Zallee, Proprietors
328 S. BROADWAY WEEK MARCH 15
UNIQUE MUSICAL COMEDY CO. present a modern musical comedy IN PANAMA." Good music, capable principals. Production under the direction of Mr. Frank B. Blair. Ladies' Souvenir Matinees Wednesday and Saturday. "Amateurs" Thursday evening. Matinees Monday, Wednesday, Saturday. Nights Continuous Performances. Popular prices.

WALKER THEATRE— Phones—Vis[illegible]; Main [illegible]. 7th & Hill sts. J. Ehrl[illegible] Manager.
THE BEST VODEVIL— SULLIVAN-CONSIDINE 11 big numbers.
Matinee every day at 2 p.m.—10c and 20c. Every night at 8—10c, 20c, 30c. ALL SEATS RESERVED.

LOS ANGELES THEATER— SPRING STREET. Direction Belasco & Mayer.
WONDERFUL VAUDEVILLE
EVERY DAY AND EVERY NIGHT. 10c, 20c, 30c.

DANCING ST. PATRICK'S DAY—
AFTERNOON AND EVENING AT THE
Majestic Pavilion, Long Beach—Admission [illegible]

Superb Routes of Travel.

BANNING LINE—Daily Service to
SANTA CATALINA ISLAND
S. S. CABRILLO
Capacity 600. Wireless equipment. The only steamship line to Catalina Island. We do not operate gasoline boats.
Hotel Metropole, EUROPEAN PLAN.
EXTRA TRIP SATURDAY EVENING
Via Pacific Electric 5 p.m. Train
BANNING CO., 324 PACIFIC ELECTRIC BUILDING, LOS ANGELES.
PHONES—Main 4801; P7[illegible]

FOR San Francisco, Seattle & Puget Sound, Through Without Change
S.S. Governor, March 17, 10 a.m.
For SAN FRANCISCO and SANTA BARBARA, March 20th, 10 a. m. S.S. Santa Rosa
SAN DIEGO DAYLIGHT OCEAN EXCURSIONS.
Leave 9:00 a. m., March 16-19-22. Low passenger rates, including berth, meals. CITY TICKET OFFICE, 228 S. Spring street. Phones: Sunset, Main 41; Home A3317.

PACIFIC MAIL S.S. CO.—For Honolulu, China, Manila, India and Around the World
Steamers Manchuria, Mongolia, Korea, Siberia, China, Chiyo Maru now in service, being largest vessels under the United States for the Orient via Honolulu.
SAILINGS FROM SAN FRANCISCO
MARCH 19, 26; APRIL 2, 9, 16, 24; MAY 1, 12, 22, 29.
Sailings from Eastern Ports for all Transatlantic Points.
For literature apply to T. A. Graham, Agent, 600 South Spring st.

$9.85 FIRST CLASS San Francisco SECOND CLASS $6.85
Includes berth and meals. Portland, $19.85, $15.85. Seattle, $23.85, $17.85.
S.S. Hanalei, Sat., Mar. 20, 1:30 p.m.
Excellent passenger accommodations. Low freight rates. [illegible] MAN, General Manager, 248 S. Spring St. Phones—Main 8[illegible]

ENGLAND, France, Germany AND [illegible]
We are agents for the North German Lloyd, White Star, Holland American, Pacific Mail, all Pacific and principal lines. Let us plan your trip Around the World Tours. $125, second $72.50. Let us plan. GERMAN-AMERICAN SAVINGS BANK, Southeast corner Fourth Sts., Los Angeles.

$9.85 FIRST CLASS SAN FRANCISCO SECOND CLASS $6.85
Including berth and meals. Portland, $19.85, $15.85.
Passenger service unsurpassed. STEAMERS [illegible] DAY and SATURDAY for SAN FRANCISCO and PORTLAND DIRECT. WEST COAST S. S. OFFICE, [illegible]

HE PACIFIC SLOPE STATES.

"BALORIC.

T WORDS IN LHOUN TRIAL

l Duel Lasts More Than Four Hours.

ion to the Members of the Jury.

ls of Approaching Ve- rmen Are Told.

[ASSOCIATED PRESS NIGHT REPORT.]

FRANCISCO, March 16.—With ...s substituted for prospective ... objected to questioning ... attorneys in the trial of ...Calhoun engaged today in a ... that extended over four ... during which time the methods ... veniremen in the case ... thoroughly exploited than ... previous occasion in the his... the great prosecution. ... interest attached to the dis... of Nicholas Karngold, for... employ by a detective bureau ... rendered services for the ... Railroads, had more recently ... added to the staff of W. J. ... head of the bureau of special ... associated with the prosecution. ... times during the afternoon ... between Asst. Dist.- ... and Stanley Moore of the ... became somewhat heated in ...

... half a dozen talesmen ex... during the day there was no ... of the jurors accepted to try ...

Dickson, a retired manufac... made the medium for in... of the detectives. He was ... by the prosecution, after ... revealed his inability to re... various opinions to which he ... to have given expression, ... finally introduced as a wit... C. Spindler, a detective in ... of the prosecution, who ... he had sounded the tales... in his views in June, 1907. ... cross-examination by Stanley ... Moore said that he was em... by Heney to investigate the at... of prospective jurors, and that ... upon hundreds of citi... according to gain their confi... on no pretext or another.

... produced as a witness Nich... Ford. With Stanley Moore ... over assertion, Heney de... Ford had been em... by detective bureau which the ... Railroads had retained; that ... Ford told the talesman under ... oath that he had reported ... to Heney, counsel for the ... Railroads, and subsequently ... employed directly by Abbott. ... Moore finally termi... proceedings of the day by ... a challenge against Du... Ford was permitted to tes... a few days ago, while in... talesman, he had seen ... in conversation with a man ... Burns, who is under in... upon a charge of having in... with the investigation of a ... outrage. The witness de... Burns was in the employ of the ... Railroads as a detective.

TROUBLE WITH CROOKS.

ONE ARRESTS ONE.

[ASSOCIATED PRESS NIGHT REPORT.]

FRANCISCO, March 16.—Six... were exchanged at an early ... today between Police Sergt. ... Bailey and two ... when the officers discov... trying to blow open the safe ... and grain warehouse of ... Co. at the corner of Mar... and Fremont streets. ... leaving the place, Officer Bai... fired and made his ... the building just as two ... fired from it through a hole ... corrugated iron wall. He ... and was joined by Sergt. ...

... emptied their revolvers ... the officers, who joined ... but did not succeed ... the men. It was found ... had drilled a hole ... door of the safe and fired ... but were frightened ... they had obtained any ... hours later Officer Bailey ... other burglars coming out ... building laden with window ... The policeman gave chase ... a desperate fight with one ... succeeded in placing him ... He gave the name of ...

HOTEL ABLAZE.

AGED WOMAN.

[ASSOCIATED PRESS DAY REPORT.]

FRANCISCO, March 16.—... discovered breaking from ... an upper story in the Ho... at the corner of O'Farrell ... guests, at an early hour ... most of the guests were ... more quickly aroused and ... fled to the streets with... dress. The heroic rescue ... woman was made by Fire... Mortberg, who broke ... door of a room on the third ... Mrs. Avery Lathrop, ... unconscious from the ef... He carried her to a ... and she was soon re... fire was extinguished be... damage had been done to ...

MOUNTAIN LION.

AFRICAN BEAST.

[ASSOCIATED PRESS DAY REPORT.]

... March 16.—A Californ... measuring seven ... to fall was shot on a ... today by Robert Cook. ... the farmers of this vi... been losing calves, sheep ... and the depredations ... to coyotes. ... with his pack of ... for these animals ... the lion to its den, ... lodged in the neck ... killed it instantly. ... an immense mane, like ...

STRIKE IN NORTH.

... NEAR TREKA.

[BY DIRECT WIRE TO THE TIMES.]

... March 16.—[Exclusive Dis...] ... amusement that prom... anything ever seen in the ... of the State, is being ex... and seventy-five claims ... found in the Humbug dis... just west of Treka, were ... this morning. ... of the claims that caused ... was made on the Yreka ... by Joseph L. Jones, ... from a ... One spect... ... Jones ...

OAKLAND'S

New fire-proof, 250 room

Hotel St. Mark

(Franklin St. at Twelfth)

Just off Broadway; short block from 13th st. depot.

Top floor devoted to sample rooms. Special attention given to the commercial travelers, as well as the tourists and family trade.

Rates $1.00 and Up

ELMER WOODBURY, Mgr.

San Francisco Hotels.

HOTEL MANX

Powell St., at O'Farrell
SAN FRANCISCO

The Latest Large Tourist and Commercial Hotel

In the very heart of the city. Strictly first-class and modern. Rates $1.00 to $4.00 per day.

E. P. Dunn, Proprietor.
Formerly Arlington Hotel, Santa Barbara.

O. S. Watts, Los Angeles Rep. Phone Main 8432.

Times' Branch Office
531 S. Spring

DIRECTORY OF OCCUPANTS.

SUNSET TELEPHONE. Public Pay Station.

C. H. LIPPINCOTT & CO. Hollywood and farm lands exhibit.

L. A. AUTOMOBILE. Livery and Sight-Seeing Co. "Seeing Los Angeles" cars and automobiles.

TIMES FREE INFORMATION BUREAU. Hotel, Resort and Railway information and literature.

BOOKLOVERS & TABARD INN. Libraries. A. O. JOHNSON, Manager.

SOUTHWEST TURQUOISE CO. Gem Cutters and Jewelers.

VICTOR TALKING MACHINES. Mezzanine floor. Pease and Foote.

TIMES-MIRROR CO. Times "want" ads and subscriptions.

SUNSET MAGAZINE. Subscription Department.

AMES BROS. "See America First!" cabinets and hotel representatives.

HOTEL SIERRA MADRE

Altitude 1000 feet. The only hotel in the foothills reached by electric cars. Rates reasonable. Home phone. North Lima St., Sierra Madre, Cal.

City Restaurants.

LEVY'S CAFE

Business Men's Lunch Daily in Grill, 40 cents, including coffee, tea, beer or wine. Quick Service.

Call and Test Our Cooking
Midday Lunches 25c

Evening French Dinners with wine, 50c. Ladies' Orchestra. Dining-room open from 6 a.m. to 12 p.m.

Pacific Electric Grill
Huntington Station, Sixth and Main.

The finest beyond question is the Dinner and Lunch put up by the Corner Cafe and Cafeteria, corner Hill and Third Sts., in Basement.

Cafe Bristol

An incomparable dining place. Everything you order served just right. Fine music during lunch, dinner and after the theater. Entire basement H. W. Helman Bldg., 4th and Spring.

Westlake Hotel

MAIN 548. HOME 10311.

120 Westlake Ave., select family hotel, modern, large sun parlor and billiard room. Cuisine unexcelled. Reasonable rates; special to families. ROBT. D. MURRAY, Prop.

City Hotels

Hotel Alexandria

Afternoon Tea

Will be served in the Main Salon off Marble Lobby from four until six o'clock during the winter season, beginning Monday, January 11th.

50c
MUSIC

HOTEL WOODWARD

MODERN--FIRE PROOF

This hotel has now been running one year and is without doubt one of the most successful in the city. We are continuing our exceptional low rates, and to this, together with our desirable location, is due our success. American plan rates, per day, $2.00; per week, $12.00; two in one room, with bath, $25.00 per week. European plan prices accordingly low.

WOODWARD HOTEL CO., 421 W. 8th St.

Hotel Orena

Steam heat. Fireproof. Corner Seventh and Hope Sts. Opposite Postoffice. Beautifully furnished. Sunniest rooms. Everything new. Great sun parlor.

NATICK HOUSE

MEALS 25c

FIRST AND MAIN STS.—EXCEPT SUNDAY EVE. 35c.

Pickwick Apartments 833 S. Grand Ave. Newly redecorated. Every modern convenience. Elevator service night and day. Finest roof garden in the city; 2 to 4-room suites; buffet kitchens. Telephone in each apartment. Rates reasonable. Ex. 483. E. A. FOSTER, Mgr. Broadway 4595.

Hotel Heinzeman 618-620 S. Grand Ave. American and European plan family hotel. Popular rates. Modern in every detail. Cuisine unexcelled. C. C. DORR, Prop.

West Lake Apartments New building! New furniture! First-class furnished apartments. Take any car going to Westlake Park. 427 So. Alvarado st. Phones 45068. Temple 1435.

Resorts

The Potter SUGGESTS

That It Is Now Time To be Moving North

The Potter Country Club Opens Saturday, March 20th

THEREFORE GOLF

Autoing is in order now. Casitas Pass is fine, and it's a grand trip to

The Potter

Santa Barbara
MILO M. POTTER

Play Golf

AT BEAUTIFUL HOTEL

DEL MONTE

on the finest 18-hole golf course in the country. Its velvety grass greens and rolling acres, covered with magnificent live-oaks, are immediately adjacent to the grounds of the hotel, and with them afford the finest example of landscape gardening in America. The golf course is less than five minutes' walk from the hotel.

THROUGH DIRECT PARLOR CAR leaves Los Angeles daily at 8 a.m. for Del Monte, arriving at 8:30 p.m.

FULL INFORMATION and literature on request, of

H. R. WARNER, MGR., DEL MONTE, CALIF.

Peck-Judah Co., 553 S. Spring St., Los Angeles.
S. P. Information Bureau, Sixth and Spring Sts., L. A.

OF ALL the splendid California hotels *NONE* provide a more uniformly satisfactory table than

The Well Known

Arlington

—AT—

Santa Barbara

American Plan Rates $2.50 to $5.00

ROY KNABENSHUE

In His **Airship** To The Top of

MT. WILSON

Friday and Saturday, March 19 and 20

For Information

Times Information Bureau

531 SOUTH SPRING F. B. ROSS, Manager

STRATFORD INN

DEL MAR, CALIF.

A quiet, restful home for particular people. Modern in construction and equipment. First-class service. Rates $3.00 to $6.00 per day.

L. E. FELLOWS, Manager.

The Hottest Curative Springs in the World

ARROWHEAD

A resort for well people who want to keep well and sick people who want to get well. Luxurious hotel, great bath house, resident physician, electric car from San Bernardino direct to hotel. For information write or call on H. S. KNEEDLER, Local Representative, 553 S. Spring St.

Hotel Edinburgh

D. COCHRANE, Proprietor, Beaumont, Cal. Elevation 2500 feet. The finest place for absolute rest. Perfect for asthmatics and persons suffering from bronchitis and throat troubles. Pure air, pure water, pure food. Auto meets all trains. Resident physician. Rates from $2 up. Special by the week.

THE PERRY HOTEL

Madison St. & Boren Ave.
SEATTLE

Absolutely Fire-Proof
European Plan
United Wireless Station

The Highest Grade—Every Modern Convenience

Centrally located and commanding a view of the Olympics, Cascade Mountains, Mt. Rainier and Puget Sound. Auto-Bus meets trains and boats.

J. S. McTERNAN, Manager

Booklets and Rates at Times Information Bureau, 531 South Spring st.

SAN JACINTO HOT SPRINGS

(RELIEF HOT SPRINGS)

The curative hot mud baths quickly relieve rheumatism and nervous affections. Modern hotel and sanitary bath houses. For information see George P. Taylor, 525 South Broadway, Los Angeles, or Peck-Judah Co., 553 South Spring St.

Does the QUIET OF THE MOUNTAINS appeal to you?

The Ojai Valley

is surrounded by them.

Special attention given to auto or driving parties. Write for booklet.

Resorts.

The Times Branch Office

Open Daily 8 A. M. to 9 P. M.

and Free
Information Bureau
531 South Spring St.
Advertising Copy and Subscriptions Received

Telephone Sunset: MAIN 8200 Home: 10391

The TIMES FREE INFORMATION AND RESORT BUREAU is for the accommodation of those seeking recreation, rest and recuperation among seashore and mountain resorts. Particulars are furnished regarding Hotels and Private Boarding-houses; their attractions, rates, etc. Photographs, circulars and transportation literature are kept on hand for inspection and distribution. Times readers can obtain here, in a few minutes, information that would take a week and in many instances longer to procure if they were compelled to write for it.

Before You Leave Southern California Visit

Pasadena's Fireproof

Hotel Green

Rates Reasonable Excellent Cuisine

Service Leaves Nothing To Be Desired

Finest Cafe In Pasadena

J. H. HOLMES, Manager

Did you see the balloons yesterday? If not, come over today and enjoy Pasadena's First Carnival of Sports (March 17-20.) Today's events. The atmosphere to be Knabenshued at 2 p.m. Mrs. Knabenshue, borne by a "Fairy," to be aerially chased in the game of "Tag: you're it!" Outwest Riding Club's fancy equestrianisms. "Jake" De Rosier, the motorcycle thriller, grandstand stunts of Speed and Daring. European Concert Band's Concert. Special Luncheon at

The Hotel Maryland

—and—

The Hotel Maryland Grill-Room

(Opened 11 a. m. Till Midnight)

For, Knabenshuers, Balloonists, Autoists, Airshippers, Dirigibilists, Aircraftsmen, Visitors and the would-be Ferristical Aerialists who went up, up, up, yesterday.

D. M. LINNARD, Manager.

... MARCH ...

Roses and Wild Flowers Everywhere

The Most Ideal Month in the Year

HOTEL CASA LOMA

Redlands

American Plan $3.00 a Day Up.
Special Rates by the Week

Live at Venice

Windward Hotel

Newly furnished, steam heat, electric lights, Hot and cold, salt and fresh water baths. Chiaffarelli's Band plays daily concerts. Dancing pavilion, ship cafe, bath house, aquarium, auditorium, bowling alleys. Boating on the canals.

"The Safest Beach"

Radium Sulphur Springs

COLEGROVE, LOS ANGELES.

Take Baths in Liquid Sunshine.

DRINK THE MOST CURATIVE MINERAL WATER IN CALIFORNIA.

It is radio-active, germicidal and purifies your blood by destroying disease germs, thereby revivifying, rejuvenating and increasing your Vital Force and circulation.

THE RADIUM SULPHUR HOT BATHS

Quickly relieve and cure Rheumatism, Alcoholism, Reduces Fat, Constipation, Chronic Colds, Stomach, Heart, Liver, Kidney, Blood and Skin Troubles, Poor Circulation, Bright's Disease, Sciatica, Neuralgia, Paralysis, Nervous Prostration, Diseases of Spine and Nerves, Female Troubles. The Beauty Baths clear complexion makes skin velvety, eyes bright, hair glossy, stops hair falling, grows new hair.

IT SPARKLES AND FOAMS LIKE CHAMPAGNE.

The wonderful cures made are no doubt due to germicidal and radio-active gaseous emanation from Radium Rays, deep in the mineralized earth, whence this water comes. Chronic and seemingly hopeless cases cured. Physician in charge. Send for booklet. Water by bottle or case. Take "Melrose Avenue" cars via Broadway direct to Springs; 5c fare.

Ye Alpine Tavern

Situated on Mt. Lowe. A mile above the sea. American plan, $3.00 per day, $15.00 per week. Choice of rooms in hotel or cottages. No consumptives or invalids taken. Telephone Passenger Dept., Pacific Electric Ry., or Times Free Information Bureau, for further information.

Shortest and Quickest Line To The Ocean

Take a TROLLEY ride to Venice, Ocean Park or Santa Monica, Redondo. Delightful 9-mile ride along the ocean. Fish at Long Wharf, Port Los Angeles or Playa del Rey. LOS ANGELES-PACIFIC RY., Hill Street Station, between Fourth and Fifth.

San Luis Rey Hotel

H. T. BLAKE & SONS, Propts. Oceanside, San Diego Co., California. A beautifully furnished, Mission style hotel, on a 40-foot bluff overlooking the ocean. No better climate on earth. Hot salt baths, tennis and golf; popular with auto parties and bridal couples. Stopover privileges; 4 miles to San Luis Rey Mission—$2.50 to $3 per day; $14 to $17.50 per week. Formerly at Manitou, Pass Christian and Lithia Springs.

Bimini Hot Springs Hotel Los Angeles

The most curative treatment known for rheumatism; delightfully situated; hot mineral water, steam heat, and telephone in every room; no noise, no dust, and no tips. Street car to door, before. DR. G. W. TAPE, Medical Supt.

THE NEW **Hotel Marengo, Pasadena** South Marengo Avenue Boulevard and Arcadia st. Convenient to [illegible] cars, electric and jitney motor. A select, tourist and family hotel. Steam heat, hot and cold running water, electric lights and the famous Ostermoor beds in all rooms. European plan, $1 and up per day, $3.50 and up per week. American plan, $2 and up per day, $10 and up per week, with private bath, $15.00 per week. Descriptive literature at Times Free Information Bureau, 531-33 So. Spring.

ELSINORE Lake View Inn and Hot Springs

M. A. GARDNER, Mgr.. C. N. GARDNER, Prop.

Overlooking Lake Elsinore. Swimming pool, mud, sweat, plain and plunge baths. Free consulting physician. Curative properties of our springs the best. Excellent rooms and table. Autoists' half-way house to San Diego. The Times Free Information Bureau, 531 S. Spring.

ELSINORE, Bundy Hot Springs Hotel AND COTTAGES.

Curative Hot Sulphur Baths under Hotel roof. Free [illegible]

WASHINGTON.

TARIFF UP IN HOUSE TODAY.

Unanimous Approval Sought for Payne's Bill.

Pacific Coast Represented by Two on Committee.

Northwest Expects Improved Canadian Relations.

[ASSOCIATED PRESS NIGHT REPORT.]

WASHINGTON, March 16.—The Payne tariff bill will be introduced in the House early tomorrow. In the meantime, it will be reprinted.

At a meeting of the sub-committee of Republican members held today after Speaker Cannon had appointed the Committee on Ways and Means, several changes in the bill were attended to. The meeting was for the purpose of securing the approval of a new Republican member, Cushman of Washington, who had no knowledge of the provisions of the bill.

The appointment of Representative Cushman gives the Pacific Coast two representatives on the Republican side of the Ways and Means Committee, and leaves the Rocky Mountain States without representatives. While Mr. Cushman had little time in which to consider the bill, his attitude may have changed the measure considerably. The changes agreed upon however, are mainly in phraseology.

OPENS CITRUS MARKET.

Mr. Cushman represents that section of the country which desires to improve its commercial relations with Canada, especially to secure a market in the Dominion for citrus fruits, olives, grapes and other commodities of a perishable character, for which a ready market is needed.

On the other hand, the lumber interests are very large in that section and Mr. Cushman's attitude may have had material effect in regard to the lumber schedule. Numerous briefs have been submitted by important interests in the Northwest, having free iron ore and the competition with Canadian coal in view has a part in the reciprocity arrangement with Canada.

Printed copies of the tariff bill, the matrices and even the paper remaining on the presses that were used to print the bill have been in the vaults of the printing office since 11:30 o'clock this morning. It had been planned to bring in the bill today, but it was desired to secure for it the unanimous approval of the Republican members, making Mr. Cushman's indorsement necessary.

SIXTY-FIRST CONGRESS.

DAY IN SENATE AND HOUSE.

[ASSOCIATED PRESS NIGHT REPORT.]

WASHINGTON, March 16.—Forty-four Republican and eleven Democratic Senators were in their seats when the President's message was read before that body. It received careful attention on the part of Senators, many of whom laughed when the President's suggestion that no legislation except that in relation to the tariff be considered at this session was read.

Senator Gallinger presented a resolution of the Legislature of New Hampshire, declaring that the inheritance tax should not be made a subject for national legislation, but should be left to the States as a source of revenue.

The President sent to the Senate today the following nominations: Consul-General at Stockholm, Sweden, Edward D. Winslow, Illinois; United States Circuit Judge for the Sixth Judicial Circuit, John W. Farington, Ohio.

HOUSE.—The second day's session of the House found the members in a much calmer mood. The question of the amendment of the rules having been settled yesterday, the tension was noticeably relaxed and a feeling of general good fellowship was apparent.

When the President's message was read the Republicans broke out into loud and prolonged applause. The message was referred to the Committee on Ways and Means.

Some of the old members were especially fortunate in procuring desirable seats. Messrs. Dalzell of Pennsylvania and Mann of Illinois got their former seats. Messrs. De Armond of Missouri and Hitchcock of Nebraska were among those equally lucky in their locations.

As a special compliment, Messrs. Bingham, Pennsylvania, the "father of the House;" Sherwood and Keifer, Ohio; Payne, New York; Clark, Missouri; Tawney, Minnesota; Livingston, Georgia; Sperry, Connecticut, the oldest members of the House; De Armond, Missouri, and Talbot, Maryland, were allowed to select their seats without reference to the result of the drawing.

TO WATCH CENTRAL AMERICA.

WARSHIPS WILL REMAIN.

[ASSOCIATED PRESS NIGHT REPORT.]

WASHINGTON, March 16.—Because of the unsettled conditions in Central America the administration intends to keep three warships in the waters on the western coast, for a time at least. These will include two armored cruisers of Admiral Swinburne's fleet and the gunboat Yorktown. Two cruisers, the Maryland, now at Acajutla, and the Washington, at Amapala, will remain in Central American waters until relieved by two sister ships after the latter have completed their target practice at Magdalena Bay, whither the fleet is gradually proceeding.

EXIT COLLECTOR CRUM.

WHITE MAN FOR COLLECTOR.

[ASSOCIATED PRESS DAY REPORT.]

WASHINGTON, March 16.—The contest over the appointment of a collector of customs of Charleston, S. C., which was waged for so long a time over the selection of Dr. William D. Crum, was terminated today by the appointment by the President of Edward W. Durant, Jr.

Mr. Durant is a white man, and as the only objection to Crum was based upon the fact that he is a negro, it is presumed that Mr. Durant's nomination will be confirmed.

Dr. Crum's nomination had been before the Senate at each session since January 5, 1903. While he had been in office all this time, he was never but once confirmed by the Senate.

The selection of Mr. Durant is generally accepted as the fulfillment of Mr. Taft's announced policy of appointing white men to Federal positions of responsibility in the South.

CANNON AND CLARK MIX.

TART REMARKS EXCHANGED.

[ASSOCIATED PRESS DAY REPORT.]

WASHINGTON, March 16.—Speaker Cannon and Champ Clark, the minority leader, swapped tart remarks about [illegible] at the White House today. The Speaker called upon the President early in the morning, and when he was leaving the Executive offices made this answer to a question as to the fight in the House yesterday:

"The amendments to the rules have greatly improved them. All this stuff about the Speaker being a Czar is the purest tommyrot. There has never been a time when the majority could not control the House. What they wanted to do was make a committee of fifteen czars, dominated by Champ Clark and La Follette. That also is tommyrot. La Follette is a fake."

When Representative Champ Clark called on President Taft later in the morning he was told what the Speaker had said. He answered briefly: "'Uncle' Joe has paresis."

URGENT.

TARIFF LAW SOON, ASKS PRESIDENT.

MESSAGE TO CONGRESS URGES SPEEDY LEGISLATION.

Vital Business Interests of Country Require That Attention of Congress at This Session Be Chiefly Devoted to Consideration of New Bill, Suggests Mr. Taft in Message.

[ASSOCIATED PRESS DAY REPORT.]

WASHINGTON, March 16.—President Taft's message to Congress today follows:

"To the Senate and House of Representatives: I have convened the Congress in this extra session in order to enable it to give immediate consideration to the revision of the Dingley Tariff Act.

"Conditions affecting production, manufacture and business generally have so changed in the last twelve years as to require a readjustment and revision of the import duties imposed by that act.

"More than this, the present tariff act, with the other sources of government revenue, does not furnish income enough to pay the authorized expenditures. By July 1 next, the excess of expenses over receipts for the current fiscal year will equal $100,000,000.

"The successful party in the late election is pledged to a revision of the tariff. The country and the business community especially expect it. The prospect of a change in the rates of import duties always causes a suspension or halt in business because of the uncertainty as to the conditions to be made and their effect. It is, therefore, of the highest importance that the new bill should be agreed upon and passed with as much speed as possible, consistent with its due and thorough consideration. For these reasons, I have deemed the present to be an extraordinary occasion within the meaning of the Constitution.

"In my inaugural address, I stated in a summary way the principles upon which, in my judgment, the revision of the tariff should proceed, and indicated at least one new source of revenue that might be properly resorted to in order to avoid a future deficit. It is not necessary for me to repeat what I then said.

"I venture to suggest that the vital business interests of the country require that the attention of the Congress in this session be chiefly devoted to the consideration of the new tariff bill, and that the less time given to other subjects of legislation at this session the better for the country.

[Signed] "WILLIAM H. TAFT.

"The White House, March 16, 1909."

WAYS AND MEANS.

TWO COAST MEN ON COMMITTEE.

NEEDHAM AND CUSHMAN NAMED BY SPEAKER CANNON.

Fitzgerald, Author of Amendment Adopted by House Monday, Added to Rules Committee—Announcement of Personnel Greeted With Hisses from Democrats.

[ASSOCIATED PRESS NIGHT REPORT.]

WASHINGTON, March 16.—Speaker Cannon announced today the Ways and Means Committee and Rules Committee, as follows:

Rules—The Speaker, Dalzell of Pennsylvania, Smith of Iowa, Clark of Missouri, Fitzgerald of New York.

Ways and Means—Payne of New York, Dalzell of Pennsylvania, McCall of Massachusetts, Hill of Connecticut, Boutelle of Illinois, Needham of California, Calderhead of Kansas, Fordney of Michigan, Gaines of West Virginia, Cushman of Washington, Longworth of Ohio, Crumpacker of Indiana, Clark of Missouri, Harrison of New York, Broussard of Louisiana, Underwood of Alabama, Griggs of Georgia, Pou of North Carolina, Randell of Texas.

Mr. Fitzgerald (Democrat,) who is added to the Rules Committee, is the author of the amendment to the rules which was adopted yesterday. The other Democratic place on that committee went to Mr. Clark, the minority leader.

Hisses from the Democratic side greeted the news which the Speaker announced, and he sharply brought down his gavel and admonished the galleries that they must observe the proprieties. This novel way of rebuking the members who had engaged in the hissing brought from the Democratic side only groans and guffaws.

Representative Underwood of Alabama would not discuss his appointment to the Ways and Means Committee other than to say: "If Mr. Clark asks me to resign from the Committee on Ways and Means, my resignation will be at the Speaker's desk within two minutes."

CUSHMAN OUR FRIEND.

[BY DIRECT WIRE TO THE TIMES.]

WASHINGTON, March 16.—[Exclusive Dispatch.] Cushman, the new Republican member of the Ways and Means Committee, has been the only Congressman from Washington who has stood with California when the State needed help, as in the sulphured fruits case, and he is very acceptable to the California delegation as a result.

CONCILIATE YOUNGSTERS.

IN SENATE COMMITTEE.

[ASSOCIATED PRESS DAY REPORT.]

WASHINGTON, March 16.—The composition of the Senate Committee on Committees, as announced by Senator Hale, chairman of the Republican caucus of the Senate, is generally accepted as indicating a distinct purpose to conciliate "the youngsters" of the Senate, as the band of erstwhile insurgents and their sympathizers are called.

Senators Aldrich, Kean, McCumber and Crane of the "old guard" formed but a minority of the nine members, Senators Flint, Southland, Curtis, Borah and Dixon, all being of the younger element.

HIGHER DUTY FOR LEMONS.

Grapes, Olives and Olive Oil Also Benefited in New Tariff Bill.

[BY DIRECT WIRE TO THE TIMES.]

WASHINGTON, March 16.—[Exclusive Dispatch.] Lemons, grapes, olives and olive oil will be benefited by the new tariff schedule to be submitted tomorrow by the Ways and Means Committee. Dried fruit will remain the same.

According to the best information obtainable tonight, lemons will be given 1½ cents duty instead of 1 cent. This will go far toward meeting competition from Sicilian fruit.

Bulk olives will be made to pay duty, which is fixed at 20 cents, the same as green olives. At present olive oil is admitted free when intended for use for mechanical purposes. In the future it will have to be denaturized or else will pay the regular duty of 50 cents a gallon.

DUTY ON OIL.

(Continued From First Page.)

today that to have insisted on 1½ cents duty on lemons, which might have been carried by a bare majority in committee, would have endangered the duty on oranges.

Some members of the committee believed that the orange duty could have been reduced 20 per cent. without injury to the industry. Such a reduction, however, was strenuously combated by Congressman Needham, who showed that Cuba was the most threatening competitor of California citrus fruits and that Cuba oranges are now enjoying 20 per cent. reduction, under reciprocity, so the question was finally settled that oranges should remain at 1 cent and lemons be raised to 1½ cents a pound.

Coal is to be admitted free from countries which impose no duty on it. Otherwise, it is to pay 67 cents a long ton. Canada imposes a duty of 57 cents a short ton.

Raw wool is unchanged. Cattle on the hoof are not affected.

Lumber is cut $1 and pig-iron billets are cut almost in two, while steel is cut heavily.

Many items not manufactured to any extent in the United States, such as extracts, spices and lemon oil, are taken off the free list to produce revenue.

No duty is levied on citron.

COFFEE SPECULATORS HARD HIT.

Decision to Put Commodity on Free List Knocks Out Visions of Easy Millions.

[BY DIRECT WIRE TO THE TIMES.]

WASHINGTON, March 16.—[Exclusive Dispatch.] People who have been speculating in coffee on the supposition that a duty of 4 cents a pound would be put on this article are all up in the air today over the knowledge that coffee is on the free list in the tentative draft of the tariff bill prepared by the House Committee on Ways and Means, which will be introduced tomorrow.

Sixteen ships loaded with coffee are supposed to be racing from Rio to American ports to get their cargoes into the United States before the reported 4 cents duty goes into effect.

According to the story today here, millions of dollars are involved in this speculative venture, and it is said also that the Brazilian government is in the deal.

It came out today that at a meeting of the Republican members of the Ways and Means Committee on Sunday night, at which the proposition to put a duty on coffee was discussed, a decision was reached to leave coffee on the free list. Therefore, the telegraph wires coming into Washington are carrying frantic messages of inquiry from those who invested their money in the coffee speculation.

CASH FOR UNCLE SAM.

Treasury Receipts for First Half of Present Month Make Fine Showing, Says Assistant Secretary.

[ASSOCIATED PRESS NIGHT REPORT.]

WASHINGTON, March 16.—Declaring the treasury outlook now is better than in months, Assistant Secretary of the Treasury Coolidge authorized a statement today giving figures to show a marked improvement so far as government receipts are concerned. It says:

"So far from the treasury being in a desperate way, the outlook is better than for months. The revenues of the first fifteen days of March have been $26,430,756, as against $20,785,256 for the corresponding period a year ago; while the excess of expenditures over receipts for the same period has been $1,509,243, as against $4,374,743.

"The revenues for the first fifteen days of March were greater than for any corresponding period in the last five years.

"The new administration comes into office with the general fund of the treasury in as good condition as it was at the beginning of the administration just ended."

WASHINGTON BRIEFS.

New Portland Postmaster.

WASHINGTON, March 16.—Among the nominations sent to the Senate today was that of John C. Young, to be postmaster at Portland, Or., and his confirmation in executive session followed within ten minutes after it was received.

Introduces First Bill.

WASHINGTON, March 16.—To Representative Sabbath, a Democrat of Illinois, fell the honor of introducing the first House bill in the Sixty-first Congress. It was a bill to require persons carrying on occupations and trades subject to the regulative power of Congress to pay compensation to employés injured, and to change the general law for injuries for mail routes.

SLAYS TWO IN DUEL.

ESIENCAP (Germany) March 16.—A civilian fought two duels here today with officers of the army and killed both his opponents. Pistols were used. The civilian is Schutzbar Milg. He is a wealthy land owner residing near Hohensau. His opponents were a lieutenant named Von Buttlar, and an army surgeon whose identity has been concealed. Herr Milg's wife is said to be an American. Jealousy prompted him to challenge and fight both the army officers.

UNDER TWO FLAGS.

IN HONOR OF ST. PATRICK.

Erin's Sons and Daughters at Festal Board.

Enthusiastic Ovation Given New Mayor of City.

A Distinguished Company Hears Eloquent Speeches.

Singing the praises of old Erin, nearly four hundred brawny sons and fair daughters of the Celtic race gathered around the festal board at the Westminster, last night, to celebrate the feast of St. Patrick. Could the bards of old have looked in upon that occasion they would have found themes no less inspiring than those which resounded in the halls of Tara.

But it was a distinctive Irish-American assemblage and while Celtic heroes were first in the minds of all, the company's love for the country of their adoption asserted itself in the demonstrations in honor of the President of the United States, and the new Mayor of Los Angeles, William D. Stephens.

The ovation to Mayor Stephens was, in fact, the real feature of the evening. He arrived late, but was quickly recognized and the banqueters rose to their feet and cheered wildly. The enthusiasm again broke forth when he urged them to work together for the upbuilding of the city. The assemblage drank to his health and spontaneously broke into the song "For He's a Jolly Good Fellow."

The "Stars and Stripes" and the flag of Erin were draped side by side over the speaker's table and sprigs of real shamrock, generously supplied by J. G. Morley, the superintendent of parks, were laid at each plate. At the speakers' table were seated, in addition to the orators and entertainers of the evening, Postmaster W. H. Flint, W. C. Patterson, J. G. Morley, Joseph S. Scott, Richard Haskins, Joseph O'Brien, Rev. J. Brady, Councilman Healy, D. Joseph Coyne, G. H. Pausch, Good Roads Commissioner M. C. Marsh, Leo M. McLaughlin, Rev. P. H. McDonald, John Kearney, James P. Burns, J. W. Corrigon, James Nolan, C. C. Desmond, Rev. Paul Dillon, Rev. Joseph McGrath and Joseph Ford.

The banquet was given under the auspices of Division No. 1, Ancient Order of Hibernians, and D. F. McLaughlin, division president was the chairman of the evening, while M. J. McGarry, State president of the order, performed the duties of toastmaster most acceptably.

The guests were stirred at the very outset of the post-prandial exercises by the response of Very Rev. Joseph S. Glass, D.D., president of St. Vincent's College, to the toast, "The President of the United States." He spoke of the danger of the concentration of sovereignty in the Federal government, and declared that its safety lies in the Constitution. He promptly assured his hearers, however, that the government would be administered within the limits of the Constitution by the President.

PRESIDENT CHEERED.

Wild cheering greeted the mention of Taft's name and the speaker's reference to the President as a strong, forceful man, trained in the public service and possessing the poise fostered by judicial experience. Mgr. Glass said in part:

"The Irish-American believes that authority was not given to men, but to law—and men are the custodians of the sacred laws. The law has no whims, no eccentricities, no passions, no personal vindictiveness. He believes that the branches of government are separate and independent—a check each upon the other. To quote John Fiske: 'If either one should ever succeed in acquiring the whole sovereignty, then there would be an end to American liberty.'

"If the day should ever arrive (which God forbid!) when the people of the different parts of our country shall allow their local affairs to be administered by prefects sent from Washington (commissioners?) and when the self-government of the States shall have been so far lost as that of the department of France or even so far as that of the counties of England—on that day the progressive ploitical career of the American people will have come to an end, and the hopes that have been built upon it for the future happiness and prosperity of mankind will be wrecked forever.

"I hope that I shall not be considered bold when I ask—is not an attempt to control Federal judges, and is not the further attempt to dictate legislation, efforts to vest the whole sovereignty in one form of government? May we not fear that that 'palladium of our liberty'—the 'separate and distinct offices of the government'—are dangerously near becoming a fiction, both in the national and in the State government? May we not fear the danger of a concentrated sovereignty, and the possibility that the people will allow their local affairs to be interfered with by representatives from Washington? Is it not true that the choice of the very representatives of the people have, in some instances, been dictated from Washington?

"George Washington once said: 'Let every violation of the Constitution be reprehended. If defective, let it be amended, but not suffer to be trampled upon whilst it has an existence!'

SAFETY IN CONSTITUTION.

"Our safety today is in the Constitution. The only secure form of government is by the written instrument. The people, through their representatives, are to make the laws; the laws are to be interpreted by the courts; laws are to be executed by a man of the people chosen for that purpose.

"It is certainly a saving sign of the times to see elected as the head of the executive branch of the government, a man so distinguished in the law as William Howard Taft. Mr. Taft is a man splendidly prepared for his office. He is a man of vast experience in administrative affairs; he is a man of wide acquaintance with governments and peoples; he is a man of strong and forceful character; he is a man of fairness and of strong judicial temperament; he is a lover of this government as it was established in the beginning, and as such, he stands for its constitutional limitations. And I believe that his idea of this government is such as to place him in the ranks of such men as Washington, Jefferson, Madison, Lincoln, Cleveland and McKinley.

"With such a man as Taft at the helm of this government, we may look forward to a constitutional administration of its affairs. Whilst drinking the health of William Howard Taft, let us tonight pledge to him our confidence and our loyal support. And in the future, when the historian discusses the great Presidents of these United States, may he be able to name William Howard Taft among the ablest and greatest of them all."

Paul J. McCormick, deputy district attorney, responding to the toast "California," said that every page of history of the State is illuminated by the lives of men of the Irish race. He mentioned among its public men Gov. John G. Downey, United States Senators Cassery, Broderick, White and others; and among those active in commercial and industrial affairs, Donohue, Kelly, Mackey, O'Brien, Fair, Flood and others.

"All that the Irish 'ask' is a square deal," said P. J. O'Connor, county president, who responded to the toast, "Ancient Order of Hibernians." He declared it is the only fraternal organization in the world that is essentially Catholic and Irish.

THE MAYOR'S REWARD.

Mayor Stephens was introduced at this point, and when the applause had subsided, said the reception was exceedingly fine, and he believed that his reward as Mayor had already come. He was proud, he said, to be honored as one of the boys of Bishop Conaty. He urged that every moment away from home be given to the upbuilding of the city, in whose great future growth, given a new impetus by consolidation, he has abounding faith.

William J. Hynes of Chicago, speaking on "The Day We Celebrate," said that St. Patrick's Day is the national holiday. He reviewed the historical achievements of the Celtic race and declared that the Irishman's love for Ireland does not diminish his love and devotion to the country of his adoption.

Rt. Rev. Thomas James Conaty, D. D., responded to the last toast, "Womanhood in Ireland."

"One cannot speak of St. Patrick, the apostle of Erin," he said, "without finding himself face to face with the life and deeds of St. Brigid, whom our fathers loved to call the 'Mary of Erin.'

"The womanhood of Ireland had its providential place in the apostolate of Erin and from the days of Patrick and Brigid and Ita it has been the source of the beauty and constancy of the Irish people. Napoleon once said, 'Give me the making of the mothers of France and I care not who makes its laws. So in truth may we say the mothers of Erin are the ones to whom highest tribute should be paid. Their virtue has been the safeguard of their homes, their purity has been the pride of every nation, their sons and daughters have been formed by them in the ways that lead to the consecrated life and to fidelity in the domestic loves."

The musical features on the programme were furnished by Mrs. Tessie Cooke Haskins, Miss Maud Kearney, Charles A. King, Leo V. McLaughlin and James P. Burns.

MAY FLY ACROSS CONTINENT.

NEW YORK, March 16.—[Exclusive Dispatch.] On a voyage of aerial discovery, Capt. Thomas S. Baldwin and Henry Helm Clayton, known as "Kite King" Clayton, will start next June from Seattle, Wash., in a balloon in an endeavor to fly across the continent in four days. The start will be under the auspices of the Seattle Aero Club. For the trip Capt. Baldwin will build a silk-rubber balloon of about 80,000 cubic feet gas capacity.

TEN DEAD.

HOSTILE MOROS ARE REPULSED BY TROOPS.

[ASSOCIATED PRESS NIGHT REPORT.]

MANILA, Wednesday, March 17.—A belated dispatch from Lake Lanao reports that a band of hostile Moros attacked Lieut. Furlong's detachment of constabulary at Bordong on March 8, and after a sharp fight eight Moros and two members of the constabulary were left dead on the field, while two soldiers and one civilian were wounded.

A company of the Twenty-fifth Infantry and a detachment of scouts have gone to the aid of Furlong's force.

The day after the fight a constabulary soldier deserted after stealing five rifles belonging to members of the detachment.

ANTI-TRUST GUNS.

BIG COMBINATION IS UNDER HEAVY FIRE.

[BY DIRECT WIRE TO THE TIMES.]

CHICAGO, March 16.—[Exclusive Dispatch.] Testimony of railroad men and traffic managers of large industrial concerns that ship freight to the Pacific Coast was heard before Special Examiner Williams today in the government's suit to dissolve Harriman's Union Pacific-Southern Pacific combination. The hearing held in Judge Kohlsaat's courtroom, is a continuation of proceedings instituted in Salt Lake City in February, in which evidence has been heard in Cincinnati, Cleveland and Pittsburgh.

The object of the suit, as stated in the bill in equity, filed at the instance of former Atty.-Gen. Bonaparte, is to "break up a substantial monopoly of the transcontinental business of the country between the Missouri River on the east, and the entire Pacific Coast, south of Portland, on the west."

The government seeks to set aside the control by the Union Pacific and its subsidiary corporations of the Southern Pacific and the San Pedro, Los Angeles and Salt Lake railroads, and also to have declared illegal the ownership by the Union Pacific of the Oregon Short Line, of stock in the Santa Fé, Great Northern and the Northern Pacific, all alleged to be competitors of the Union Pacific.

J. A. Wentz, formerly commercial agent of the Rock Island at Chicago and Kansas City, was the first witness. He testified that prior to the acquisition of the Southern Pacific by the Union Pacific in 1901, competition was active, between thirty or forty routes, including the Union Pacific line west from Omaha, or Kansas City, and the Sunset route, via New Orleans or El Paso, for business from this section to the Coast.

After the consolidation, he said, the Union Pacific and Southern Pacific freight office in this city were combined and General Agent Neimyer became joint agent of both lines. This put a stop to competitive soliciting, via the two Harriman roads. The commercial agents of the various connecting lines continued to solicit business over the route which would bring their roads the longest haul, he added.

As commercial agent of the Rock Island for example, Mr. Wentz said he naturally solicited Pacific Coast business to be routed over the Rock Island to El Paso, and thence west over the Southern Pacific as that gave his road a longer haul. After the Rock Island had built its extension from the Missouri River to Denver, he routed more business via the Union Pacific line to California.

On shipments routed over the Union Pacific the Southern Pacific only got the haul from Ogden, Utah, to California, about 800 miles, whereas, on freight passing through New Orleans or El Paso, the Southern Pacific got a haul of nearly 2000 miles.

CHRISTIANSEN ARRAIGNED.

SALT LAKE CITY, March 16.—Former State Treasurer James Christiansen was arraigned in the Police Court today on the charge of having embezzled State funds to the amount of $76,000. It is said he will not be called upon to make formal plea until after all his accounts have been checked up and the amount of defalcation definitely fixed.

CASTORIA
For Infants and Children.
The Kind You Have Always Bought
Bears the Signature of Chas. H. Fletcher

For Liver, Bladder, Kidney Take and Stomach Trouble
GOLD MEDAL HAARLEM OIL CAPSULES
Odorless, Tasteless
You will find that relief follows the taking of even the first capsule.
This time-honored and effective "home-remedy" has a reputation of over 200 years back of it. Gold Medal Haarlem Oil is the only genuine. Capsules and bottles at all druggists. Capsules 25c; in bottles, 25c.
HOLLAND MEDICINE CO.
Sole Importers, Scranton, Pa.
GODFREY & MOORE
First and Spring

DON'T COUGH
No one should permit a cough or cold to run unchecked. Serious throat or lung trouble is likely to follow. Use, and use promptly,
Dr. Bull's Cough Syrup
which quickly relieves and cures colds, coughs, bronchitis, whooping-cough, measles, croup, and prevents pneumonia and consumption.
Trial Bottle Free.
We have absolute confidence in Dr. Bull's Cough Syrup and to convince you that it will cure, we will send a trial bottle free to all who will write us and mention this paper. A. C. Merer & Co., Baltimore, Md.
TAKE NO SUBSTITUTE.
Ask for Dr. Bull's Cough Syrup. Insist on having it. There is no remedy better or "just as good"; it is the old reliable cure. Price 25c., 50c. and $1.00.
Dr. Bull's Cough Syrup can be given with perfect safety to the youngest child. It is absolutely pure. Guaranteed under the National Pure Food and Drugs Act; serial No. 226.

DIDN'T REALIZE

How Injurious Coffee Really Was.

Many persons go on drinking coffee year after year without realizing that it is the cause of many obscure but persistent ailments.

The drug—caffeine—in coffee and tea, is very like uric acid and is often the cause of rheumatic attacks which, when coffee is used habitually, become chronic.

A Washington lady said recently:

"I am sixty-five and have had a good deal of experience with coffee. I consider it very injurious and the cause of many diseases. I am sure it causes decay of teeth in children.

"When I drank coffee I had sick spells and still did not realize that coffee could be so harmful, till about a year ago I had rheumatism in my arms and fingers, got so nervous I could not sleep and was all run down.

"At last, after finding that medicines did me no good, I decided to quit coffee entirely and try Postum. After using it six months I fully recovered my health beyond all expectations, can sleep sound, and my rheumatism is all gone." "There's a Reason."

Name given by Postum Co., Battle Creek, Mich. Read the famous little book, "The Road to Wellville," in packages.

Ever read the above letter. A new one appears from time to time. They are genuine, true and full of human interest

The New Siegel $3.00 Hats
THE very latest advance Summer styles in men's hats are here now; all the snappy and swell styles in both soft and stiff hats and in the smartest shades. Note the new Siegel location.
Siegel's
HATS & FURNISHINGS
349 So. Spring

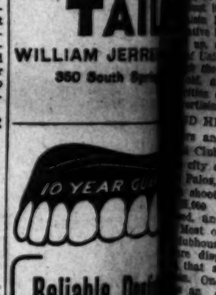
CASTORIA
For Infants and Children.
The Kind You Have Always Bought
Bears the Signature of Chas. H. Fletcher

Pig 'n Whistle
Home 46411
Sunset Broadway 2345
The daintiness and beauty of a
Box of Candy
from the
Pig and Whistle
is significant of its QUALITY.
On Broadway, Bet. 2nd & 3rd Sts.
Next to the City Hall.

How About the Qu...
MOST men, when th... ments, think first o... style and fit; and they ... to the last, or don't care ... ously at all.
It isn't the best way t... —or anything else, ... But, candidly, isn't th... way most men buy ...
The truth is, there ... time when the quality o... in your garments was ... as it is today. In a ... involves and includes ... points—style, fit, tailo...
The best of the Spri... designs are here—in a ... to satisfy the most ...
Trousers $6 to $12.
Nic... TAI...
WILLIAM JERR...
350 South Spr...

10 YEAR G...
Reliable Dea...
Reasonable ...
Nowhere can you ge... work—nowhere can ... reasonable. Our offic... up-to-date in the ... employ only the ... tists—every man ... line with years of ...
At the Yale dentis... less for good dentist... ask for inferior wo... dents.
Our ten years' ... work proves our ...
Painless extraction ...
Silver fillings 50c.
Gold fillings $1.00.
Extra heavy gold ...
Gold bridge work $3.0...
Yale Den...
444 South ...
Parmelee-Dohrmann ...

$5 Down PIANOS NEW
An exceptional offer, ... free. We are out of ... and sell you a better ... $150.00 less than ... month less than ... turned $1.25 week ... $1.00 per month ... the city.
LUCORE PIANO ...
VIN. AND ...
Phillips Music ...

Los Angeles Soap Co.
Silver...
J. ABRA...
404 So. ...

Precious S...
An endless variety ...
able ...
A. E. Morse ...
Spring Sui...
Imported Cane ...
Eisner & Co.
Angeles ...

TO-MORROW
Wear...

SAN JOAQUIN VALLEY.

UTRO FOREST TO BE FELLED.

...ico Company Pays Nearly Million for It.

...ldie's Be Playground for Not Cuncisco Youth.

...g Wrangu...paign Pushed Forms Ptically.

[BY DIRECT WIRE ...CE OF THE TIMES.]

...W ORLEANS ... The famous Su... ...ves Dispatch.] ...ncisco, covering ...nglish lightweight by the heirs ... Donohue of ... Consolidated ... a ten-round d... Fresno for a ... View Athletic Clu... to $1,000,000. ... persons. ... an Francisco ... the bout there ...,000 for the ... over the referee, ...ed. By the ...b's referee, being o... has just ... and when it seem... sold, but ... not be any fight u... removed. Donohue sup... Com... stitution of Dr. Wall... Fresno ... fight from the start ... Bakehold... the first two rounds W... and W. ... the advantage, in ... ...ive rounds were in h... will be ... the third round the Bo... will ... to come strong, however, week. ...ixth, seventh and eighth ... cut... the English champion ... it will ... of the ring. ...trees ...ninth round was a hot o... ...ed al... ...izing it fast in the cen... there ...ing short body blows, a... ...servа... ...and lefts to the face. ...ber of ...ese came stronger in ... ...ed that ... ...gelman a couple of ... feet in ... ...estedly to t... ...100 feet in ... worked ... ...forest was planted ... ago, and the remainder ... years ago. It has long been ... with a high board fence, ... one has been allowed in it. ... terms of Sutro's will, the com... ...purchasing the timber will not ... of it, but will leave groups of ... the land will later be con... ...to public playgrounds and do... ...San Francisco. ... members of the Bureau of For... ...will come from Washington to ... more rapid method of curing ... At present it is necessary to ... logs in water for three months ... they can be cured. ... ...utting down of the Sutro forest ...ark the passing of another of ...ancisco's famous landmarks.

RAISIN DAY CAMPAIGN.

...campaign recently inaugurated ...raisin Raisin Day" is now ...der way, and the local Cham... ...Commerce is supervising the ... work. In addition to the ... ...Pacific, the Santa Fé will en... ...for the project, and ... its system, advertisements ... Day" will be distributed. ... have also taken the ... and the members of the ... United Commercial Travelers. ... campaign is only a few ... ahead, but in many of the ... of the East posters are ... the day.

...D HENS AND COONS.

...rs and friends of the Raisin ... Club, to the number of 150, ... early yesterday morning ...Palos, where the first annual ... shoot of the club was held. ... rounds of ammunition ...d, and over 6000 birds were ... Most of the birds were taken ...hthouse in five or six wagons ... displayed to those who ... had so large a number had ... One of the features of the ... old-fashioned southern ... The tules in several of the ... ...ing the San Joaquin River ...n, efforts were made to ... alive. But one was ... ...Another was killed, after it ... Frank Shuck, who went ... water in an endeavor ... George Machem got the ...

...secretary of the San ...mber of Commerce, has ... the past two days, ar... a trip of San Francisco ... bankers through the ... valley. It will be similar ...to Southern California ...

...TIMES ON THE MOVE.

...Coin, San Francisco's ...removed from Vaults of ... City Hall.

...ED PRESS NIGHT REPORT.] ...March 16.—Seven ...was transferred ... of the old City ... the corner of ... streets, for... California Safe ... Company. The ... sacks, each ...ning about ... were car... ...guarded in ...mounted po... ...dozen blue coats with ... ...was carefully ...removed from the for... ...Treasurer, ...on its ar... ...which have ...fired twice. ...Orasco closed ...used his revolver ...brought a dirk ...Begass to the ...tally wounded. ...the woman che... Mrs. Della Be... sentence of nine ... Jail for having ...laws of Upland ...number of resid... started a move ...justice of her c... ...tioned, but amo... people it is belie... an has already ... end sought can ... showing lenienc... states that he ...

A. P. Precia... the Superior Co... Dry Lake Minin... $241.25, alleged ... while acting as ... poration. A larg... is held by local ...

SAN...

SANTA ANA, ... cers have been ... sult of a recent ... Pure Food Inspe... L. Anderson, ch... butter that was ... Purdom and J. ... with keeping mi... were the men ar... geles wholesalers ... sibility in Ande... cases and paid $... dom could not ... and had to dig u...

...TIMES IN TIME.

...Trustees Adopt Queer Ordi... Governing "Female Per... sons" Who Imbibe.

...ED PRESS NIGHT REPORT.] ...LUMA, March 16.—The new ... ordinance now before the Board ... ...makes it unlawful to sell ... female person intoxicants in ... quantities than one glass at ... time. A fine of $100 to $250 or ... in the County Jail, or both, ... imposed upon violators. ... sale in the ordinance as to ... a period of time shall inter... ...tween glasses.

...CLUBMEN IN COURT.

...AH SAM'S WITNESSES.

...ED PRESS NIGHT REPORT.] ...FRANCISCO, March 16.—After ... ...were a jury was finally ... today in the Police Court to ... the Chinese, who recently ... about 200 prominent society ... women members of the most ... circle in the city. ... to have

The New Siegel $3.00 Hats

THE very latest advance Summer styles in men's hats are here now; all the snappy new styles in both softs and stiffs, and in the very smartest shades. Note the new Siegel location.

Siegel's
HATS & HABERDASHERY
349 SO. SPRING

How About the Qual

MOST men, when they ... ments, think first of ... style and fit; and they ... to the last, or don't consider ... ously at all.

It isn't the best way to ... —or anything else, for the ... But, candidly, isn't that ... way most men buy clothes?

The truth is, there now ... time when the quality of the ... in your garments was so ... as it is today. In a peculiar ... involves and includes all ... points—style, fit, tailoring, ...

The best of the Spring and ... designs are here—in a variety ... to satisfy the most exacting.

Trousers $6 to $12.

Suits $25 ...

Nicoll THE TAILO...

WILLIAM JERRE...
360 South Spring

10 YEAR GUA...

Reliable Dentistry

Reasonable Pri...

Nowhere can you get bet... work—nowhere are the ... reasonable. Our office is ... up-to-date in the West ... employ only the most ... tists—every man a specialist ... line with years of trainin...

At the Yale dentists ... less for good dentistry than ... ask for inferior work, don't ... dents.

Our ten years' guarantee ... work proves our statement.

Painless extraction $0...
Silver fillings 50c.
Gold fillings $1.00.
Extra heavy gold ...
Gold bridge work $5.0...

Yale Dentis...
444 South Broa...
- Parmelee-Dohrmann ...

$5 NEW Down PIANOS Mo...

An exceptional offer, ... Come ... We are out of the ... floor. We ... and sell you a better piano ... $250.00 less and on terms ... months less than any house in ... ured $1.00 per month cheaper than ... the city.

LUCORE PIANO ...
7TH AND HOPE ST...
Phone Main 1...

Los Angeles Headquarters
Silverware
J. ABRAMSON
404 So. Broadway

Precious Stones

An endless variety in every ... able mounting.

A. E. Morro ...

Spring Suiting

Imported Goods $25 to ...

Eisner & Co., Tai...
Angelus Hotel Bldg.

TO-NIGHT
Wieaba...

SAN JOAQUIN VALLEY.

...TRO FOREST TO BE FELLED.

...e Company Pays Nearly ... Million for It.

...e Playground for ... Francisco Youth.

... Campaign Pushed ... Forms Poetically.

(FIRST WIRELESS OF THE TIMES.)

NEW ORLEANS, ... The famous Su... English lightweight by the heirs ... Dispatch.) ...ncisco, covering ... Steamship of ... Consolidated ... year-round ... Fresno for a ... Athletic Club ... to $1,000,000. ... purposes. ... San Francisco ... the best three ...000 for the ... over the referee, ... By the ... referee, being ... has just ... and when it seemed ... sold, but ... be any fight at ...

Donohue ... Compromise of Dr. Walker ... Fresno ... first from the start ... Lockhold-... the first two rounds ... and W. ... the advantage, in ... rounds were in ... will be ... the third round the ... will ... to come strong, however, ... seventh and eighth ... cut-... the English champion ... it will ... the ring. ... trees ... round was a hot one, ... there ... it fast in the center, ... servatory ... short body blows, ... ber of ... to the face. ... that ... came stronger in the ... ranged ... of the rounds, ... a couple of ... feet in ... forest was planted ... Vega, and the remainder ... ago. It has long been ... with a high board fence, ... has been allowed in it. ... terms of Sutro's will, the com... fencing the timber will not ... it, but will leave groups of ... and will later be con... public playgrounds and do... Francisco.

... of the Bureau of For... from Washington to ... rapid method of curing ... present it is necessary to ... is faster for three months ... can be cured.

... town of the Sutro forest ... the passing of another of ... famous landmarks.

... DAY CAMPAIGN.

... recently inaugurated ... Raisin Day" is now ... and the local Cham... is supervising the ... In addition to the ... the Santa Fé will en... the project, and ... advertisements ... will be distributed. ... have also taken the ... of the members of the ... Commercial Travelers. ... campaign is only a few ... already in many of the ... of the East posters are ... the day.

... BEES AND COONS.

... and friends of the Raisin ... to the number of 150, ... early yesterday morning ... where the first annual ... of the club was held. ... rounds of ammunition ... and over 600 birds were ... of the birds were taken ... in five or six wagons ... Quizzed to those who ... as large a number had ... One of the features of the ... old-fashioned southern ... The tules in several of the ... the San Joaquin River ... and as the coons rushed ... efforts were made to ... But one was so ... was killed, after it ... Frank Shuck, who went ... water in an endeavor ... Georges Machem got the ... secretary of the San ... Chamber of Commerce, has ... the past two days, ar... trip of San Francisco ... bankers through the ... It will be similar ... Southern California ...

... ON THE MOVE.

... Cox, San Francisco's ... from Vaults of ... Hall.

... NIGHT REPORT.)

... March 16.—Seven ... transferred ... the old City ... the corner of ... streets, for... California Safe ... Company. The ... sacks, each ... ing about ... were car... vans.

... guarded in ... mounted po... blue coats with ... ...ssed on the ... was carefully ... from the for... treasurer, ... on its ar... which have ... the city. ... ing of the ... among ... street when ... the strong ... the defunct ... Company, ... institution ... business.

... TIME.

... Adopt Queer Ordi... "Female Per... Who Imbibe.

... NIGHT REPORT.)

... March 16.—The new ... now before the Board ... unlawful to sell ... persons intoxicants in ... than one glass at ... A fine of $100 to $250 or ... in the County Jail, or both, ... imposed upon violators. ... and the ordinance as to ... period of time shall inter...

... CHICKEN IN COURT.

... THE SAME WITNESSES.

... NIGHT REPORT.)

... March 16.—After ... was finally ... Police Court to ... which recently ... society ... of the most ... to have ...

... them tell upon the witness stand what games of chance were played in the clubs.

Ah Sam, who, by day, attends to the wants of patrons of a free lunch counter in a downtown saloon, and by night rules over a Chinese club, wants to show the games played in his club are popular in the best clubs in the city. He had been arrested for violating an anti-gambling law.

Ah Sam's trial will be begun tomorrow and almost every club in the city, including the Bohemian, Union League, California, Sequoia, and Century will have a representative in Police Court.

LONG TERMER RELEASED.

ACCUSED OF ASSAULT.

(ASSOCIATED PRESS NIGHT REPORT.)

OAKLAND, March 16.—After serving ten months of a thirty-five years' sentence for criminal assault, Fred Miles was given his freedom today. Miles was convicted a year ago of having assaulted Mrs. Carrie Welty of Livermore. The Supreme Court granted him a new trial recently. Dist.-Atty. Donahue read a letter today from Mrs. Welty's husband, in which he declared that his wife's health was such that she could not again appear to give her testimony in the case. Upon this and a communication from Constable Fitzgerald of Livermore, where the crime was committed, that there was grave doubt of Miles being the guilty man, Judge Waste ordered that he should be released.

SLOPE BRIEFS.

Two Burned in Gas Explosion.

SALINAS, March 16.—Fred Ratcke and Alfred Bourder, employés of the Monterey County Gas and Electric Company, were seriously injured today by an explosion of gas in the power-house of the company. Both were terribly burned.

Puff Injured.

SAN FRANCISCO, March 16.—Festus Puff, an elevator constructor, was so seriously injured by a collision between two street cars at the corner of Ninth and Mission streets today that he may not recover. He was standing on the front platform of the Mission-street car when it was crashed into by a car coming down Ninth street, and he was crushed between the two cars.

Free Suicide's Son.

SAN FRANCISCO, March 16.—Herman Krauchi, who found the dead body of his father after the latter had committed suicide yesterday, and who was detained by the police pending an investigation of the affair, was released today. He told conflicting stories, but it has been clearly shown that the case was one of suicide.

SINGULAR.

SENSELESS ON BLAZING BED.

UNCONSCIOUS MINER DISCOVERED IN NICK OF TIME.

Companion Also Suffers When Twenty-two Sticks of Dynamite Explode in Their Cabin Near Cajon Station—Scramble for Chino High School Bonds.

(BY DIRECT WIRE TO THE TIMES.)

SAN BERNARDINO, March 16.—[Exclusive Dispatch.] Louis Antone and Barney Houser, miners developing a coal proposition for Deputy Sheriff Durham, near Cajon Station, had a singular escape from death this afternoon, twenty-two sticks of dynamite exploding under a cot on which Houser lay. Both men were hurled a considerable distance and their cabin was wrecked.

Durham quickly reached the scene and found Antone unconscious where he had been hurled against a tree. His face was seamed with dozens of cuts as though by a knife, all his teeth were jarred loose and his clothing was in tatters. Sixty feet distant Houser was found on a mattress in the bed of a dry creek, the mattress being in flames. He too, was unconscious. Only the fact that the dynamite was loose in a sack accounts for the escape of the miners. The explosion is supposed to have been due to the dynamite being put too near a stove and heating out too quickly.

SCRAMBLE FOR BONDS.

The Chino High School bonds, amounting to $40,000, were sold today to the State Board of Examiners, for a premium of $2875, the highest ever offered for bonds in this county. There was a veritable scramble among buyers, E. H. Rollin & Co., being the next highest bidders, with a premium offer of $2708.

As the legal notice for the sale of the bonds contained the words, that among other things the money was to be used to "liquidate all existing indebtedness," when, in fact, the bond issue was merely for funds to build a school structure, the question of the validity of the issue was raised.

Dist.-Atty. Byrne wired the Attorney-General for advice, and this afternoon received a dispatch removing all doubt as to the validity, and the bonds will formally be delivered to the State Board of Examiners at the next meeting of the Supervisors.

DUEL OVER WOMAN.

Angelo Begass was brought to the County Hospital today from the desert to be treated for sixteen knife wounds in the chest and abdomen, inflicted by Juan Orasco during a fight over a woman. The affair occurred far out on the desert along the Tonopah-Tidewater line. Begass was armed with a revolver, and at ten paces from Orasco fired twice. Both shots went wild and Orasco closed in upon Begass, who used his revolver as a club; but Orasco brought a dirk into play, soon bearing Begass to the ground, probably mortally wounded. While the men fought the woman cheered them on.

Mrs. Della Bergon, who is serving a sentence of ninety days in the County Jail for having violated the liquor laws of Upland, may be pardoned. A number of residents of that place have started a move in this direction. The justice of her conviction is not questioned, but among some of the townspeople it is believed that as the woman has already paid a fine of $300 the end sought can as well be achieved by showing leniency. Dist.-Atty. Byrne states that he will oppose the move.

A. P. Preciado commenced suit in the Superior Court today against the Dry Lake Mining Company to recover $341.25, alleged to be due as salary while acting as president of the corporation. A large amount of the stock is held by local people.

SANTA ANA.

SANTA ANA, March 16.—Three grocers have been prosecuted as the result of a recent visit of Deputy State Pure Food Inspector Frank Oakley. D. L. Anderson, charged with keeping butter that was under weight; T. M. Purdom and J. N. Trickey, charged with keeping mislabeled mixed candy, were the men arrested. The Los Angeles wholesalers assumed the responsibility in Anderson's and Trickey's cases and paid $50 and $25 fines. Purdom could not locate his wholesaler and had to dig up a fine of $25.

VICHY
(FRENCH REPUBLIC PROPERTY)

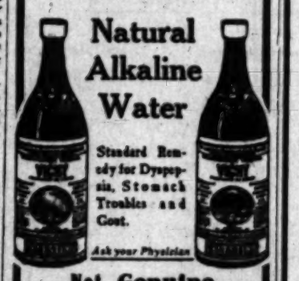

Natural Alkaline Water

Standard Remedy for Dyspepsia, Stomach Troubles and Gout.

Ask your Physician

Not Genuine without the word

CELESTINS

GOOD ADVICE.

DO NOT MIX UP WITH POLITICS.

GEN. BOOTH WARNS FEDERATION CLUB AT BANQUET.

Quotes That a House Divided Against Itself Cannot Stand—Head of Volunteers of America Makes Interesting Address at House Warming in New Quarters.

Gen. Ballington Booth, head of the Volunteers of America, was emphatic in his advice to the Federation Club, at its banquet last evening, not to mix up in municipal politics, and he quoted the scriptural injunction of the divided house in illustration of his meaning. He advised the immediate framing of a constitution by the club as the "right start that wins half the battle."

Although it has occupied its new quarters on the top floor of the Wright & Callendar building for several weeks, the Federation Club last night held its house-warming and initial banquet in the spacious rooms.

Gen. Booth made the principal address, following the banquet and a programme of music and "talks." He chose as his subject, "Preventive Philanthropy," as especially appropriate to the club he was addressing.

He embodied in his speech the precepts of the Volunteers, and after drawing comparisons between the work of his organization and the Federation Club, expressed his views upon the management of the latter, including his political advice to refrain from "mixing."

Reverting to his theme, he gave his text in the words, "It is easier to save two from falling into the gutter of society than to pick out one that has already fallen in."

"One man with God is never in the minority," he said. "In nine cases out of ten it is easier to prevent than to remove, is one of the truths of philanthropic work which the labors of the Volunteers has taught."

He called attention to the fact that although the North had gone south to abolish slavery, the South was coming back and teaching the North how to deal with the liquor traffic. He impressed the need of prevention, in the work of the Club toward civic cleanliness.

The address is the last Gen. Booth will make in this city on his present tour. With his staff he leaves today for San Francisco, and from there to cities in Oregon and Washington. The officers of the Volunteers at the dinner last night, besides Gen. Booth, were Maj.-Gen. Fielding of Chicago, Col. Campbell of San Francisco, and Maj. and Mrs. Hughes of this city.

President Nathan Newby acted as toastmaster of the evening. Cyrus B. Hatch answered to the toast, "The Club and the City", and outlined the plan of work which will be adopted, and appealed for help in securing a greater membership. At present there are 300.

Boaz Duncan responded humorously to "Our Wives and Sweethearts," and made a decided hit with his auditors. Between times the Occidental Glee Club livened up things with several well-rendered characteristic pieces.

The fittings for the new clubrooms will also be used by the Church Federation, of which the Federation Club is what might be called the "physical end."

One of the statements made by Gen. Booth, which startled those present was his indorsement of what he called "coercive philanthropy." In this he meant the prison system, and said he believed that when a man commits a crime he should be put in jail to prevent his committing more. In this connection he also referred to the Prison League of the Volunteers, and of the good work it is doing.

HAMMEL GRAND MARSHAL.

Sheriff Will Head Floral Parade During Elks' Carnival—News from About.

Sheriff W. A. Hammel has been tendered and accepted the position of grand marshal of the Midsummer Floral and Allegorical Festival. This great parade will take place Friday, July 16.

E. W. Spiers, secretary of the Arizona-Los Angeles Elks' Reunion Committee, reports that the ten Arizona lodges of Elks will attend the reunion in a body. They will participate in the grand Elks' parade on Thursday, July 17, with 500 Elks in line, all uniformed alike. They will have a band of sixty pieces and a float.

E. H. Kellogg, chairman of the Reunion Committee of San Bernardino lodge No. 836, Riverside lodge No. 643 and Redlands lodge No. 585, advises that they participate in the parade, have three bands in line and not less than 500 Elks.

Raymond Benjamin, Grand Esquire of the Grand Lodge of Elks, who has charge of the Elks' parade, reports: "I am receiving reports from many of the eastern lodges showing that there is to be a tremendous attendance, and I know that the Los Angeles reunion, by reason of the hard work of the brothers of 99, will live long in the memory of the order."

Thomas H. Dowd, chairman of the Committee on Transportation, of Boston, Mass., lodge, reports that this lodge will have seventy-five members and twenty-five ladies in the party to Los Angeles.

TO KILL SELF AND BABE.

Woman, Believing Husband Has Deserted Her, Turns on Gas—She and Child Saved.

Becoming despondent because her husband left her, one month ago, to go to Arizona and has neither written to her nor sent her money, Mrs. Victoria Powers, a lodger at the rooming-house at No. 227 South Hewitt street, yesterday afternoon took her two-year-old babe in her arms, turned on the gas in her room and waited for death.

James McDonough, proprietor of the house, noticed the fumes and telephoned the police. Officer Kennedy forced the door and took the woman and child to the Receiving Hospital. Both will recover.

Mr. Powers is in the employ of the Silver Bell Mining Company in Arizona, it is believed.

JUSTIFIABLE HOMICIDE.

A verdict of justifiable homicide was returned by the Coroner's jury yesterday afternoon in the case of Washington Collier, the negro who was shot early Monday morning by Patrolman Ernest L. Jones while trying to escape. The officer had placed Collier under arrest after the latter had stabbed Robert Harris. While waiting for the patrol wagon, Collier broke away and ran. Jones fired one shot in the air, after ordering the fugitive to stop, and then sent a bullet into his back.

"AUTO GANG" BUSY.

While Henry W. Lewis, Herman Levy and others were visiting S. Nordlinger at No. 1537 West Ninth street last evening, they left their automobiles by the curb. When they came out it was found that the fine Stoddard-Dayton automobile belonging to Mr. Lewis had been stolen, while the automobile of Mr. Levy had been stripped of its fixtures. The case was reported to the police, but up to a late hour no clew to the thieves had been found. A gang of automobile thieves has been busy in this city for several days.

COL. CHAPMAN STILL ALIVE.

Col. Frank M. Chapman was still alive at a late hour last evening, at his home on Palmetto ranch, near Covina, but may die almost any hour. He recovered consciousness early yesterday for a time, but little hope is expressed that he can recover.

"LIAR" MEANS FIGHT.

Georgia Court Decides It Is Not Necessary to Add a Threat to Start Fracas.

(ASSOCIATED PRESS NIGHT REPORT.)

ATLANTA (Ga.) March 16.—To call a man a liar in Georgia is a breach of the peace and means fight, declares the State Court of Appeals today.

The lower court, which refused damages to W. M. Rumsey, who sued W. A. Bullard for $100 for having called him a liar, is reversed, the opinion by Judge Powell concluding:

"Being to the manner born, the judge of this court takes judicial cognizance of the fact that in Georgia to call a man a liar, even without threatening him with a weapon, most generally means a fight. There may be exceptions to this rule, but they are exotics and find little nourishment on Georgia soil and under southern skies."

PRISONERS NEAR PANIC.

NEW YORK, March 16.—A panic was threatened tonight among 1500 city prisoners on Hart's Island, at the entrance of Long Island Sound, when fire was discovered in a large frame building used as a shoe shop. There were no prisoners in the building, but from all the dormitories the flames could be seen and the prisoners manifested great uneasiness.

A dozen keepers and forty "trusties" finally got the fire under control.

Hart's Island includes a branch of Blackwell's Island Workhouse, a reformatory and the potter's field.

DECLARE HUGE DIVIDEND.

BALTIMORE, March 16.—A stock dividend of $80 a share was declared today by the board of directors of the Consolidated Coal Company, conditioned on the stockholders voting to increase the capital stock from $10,250,000 to $16,400,000. The size of the dividend amazed financial circles, and when the fact became known there was a scramble to buy the stock, which rose by leaps and bounds from 107½ to 117½.

Wear the Emblem 50 Shamrocks Free!

We have 5000 of these shamrocks to distribute free to our customers—one to each, while they last. Distribution begins at 9 o'clock in the Boys' Department, 2nd floor. Understand, no purchase is necessary—we give them absolutely free.

Home 10571 Sunset-Broadway 4944

Broadway Department Store

Broadway Cor. 4th Los Angeles Arthur Letts

Imported Flowers and Foliage—A Sale Today Five Trade Forcing Prices

A startling sale for today which involves a large import order, flowers and foliage. While prices are a great argument the quality and variety will appeal just as strongly. The first four lots described below will be found on the second floor in the regular Millinery section.

The 10c sale from 8 to 10 a.m. will be held in the first floor bargain center.

Flowers Today At

Velvet forget-me-nots, small and large roses, rose foliage, bud foliages—all fresh and in perfect condition. Choosing will be easy. 19c

Fine Assortment At

Hosts of roses, field flowers, rich foliage—in fact, every one of the new flowers of the season. It's a great grouping at a popular price. 25c

Extra Special At

Here's a chance to get large sprays of cherries with generous foliage sprays that are worth 75c in the regular way. Come early. 45c

Elegant Roses At

Large and perfect American Beauty roses, small cup roses, daisies, chrysanthemums and foliages—a splendid assortment and every piece a bargain. 50c

In the First Floor Bargain Center

A sale from 8 to 10 a.m. only, flowers worth up to 75c and a wonderful assortment to select from. No room for descriptions here, but you are sure of phenomenal bargains. 10c

Chicken Dinner—11 to 2:30 Today

Here's the menu—Cream of Chicken Soup, Chicken Fricassee and Dumplings, Pie, Cake or Pudding, choice of Tea, Coffee or Cocoa. A splendidly cooked, well served meal for 30c. Fourth Floor. 30c

Green Hats For St. Patrick's Day

For Men and Young Men $2

They will be great for St. Patrick's Day, and every other day this spring, for green hats are in great favor everywhere. We have them in all the late styles, both extreme and conservative, and you can choose from various shades of green. Trimmings are the best silk and the sweat bands genuine leather. Main Floor Annex.

That New Suit

Better get that new suit question off your mind. You'll find it easy at The Broadway. Stocks are complete—every table is full of the smartest, worthiest and most fairly priced suits. Pay any price from $10 up. Remember our money-back guarantee.

Dotted Swiss Today 5c

20 pieces of white dotted swiss, assorted size dots, 5c yard, while it lasts.

7½c Apron Gingham 4¼c

Choose from blue, brown, green and red checks. Limit 10 yards to a customer, no phone or mail orders received.

Bleached Muslin 36-Inch Width 4¼c

A good firm quality, but only 500 yards in the lot. Limit 10 yards to a customer. No phone or mail orders.

7½c Dress Prints 8 to 9 A. M. 2½c

All the wanted colors, patterns, remnants of our regular 7½c quality, 2½c yard, this hour only. Limit 10 yards to a customer.

Basement

6-inch Butcher Knife Double Shear Steel 25c

Cups and Saucers Set of Six $1.25

English bone china, three band design, gold edge; a new lot.

Porcelain Platters 14-inch—White 20c

Green Candles for St. Patrick's Day 5c

6 for 25c; gold fleur de lis decorations.

1 Fruit Dish 1 4-inch Plate 12½c

They sell for 12½c each; the decorations are blue and gold.

2-lb. Roll Creamery Butter 62c

A sensational price for today on the famous La Premier butter. Just remember what you've been paying then think of this price—62c for a 2-lb. brick.

2-lb. Brick Butterine, Armour's Magnolia 35c
3 Lbs. Figs, Fancy White 20c
4 Lbs. Raisins, Loose Muscatel 15c
4 Lbs. Raisins, London Layer 25c
Asparagus, 35c Can 25c
Sack of Flour, "Seek No Further" $1.50
Lb. Codfish, Fancy Middles 15c
2 Cans Sardines in Oil 25c
We also quote the same price on imported smoked sardines in oil.
Can Sardines, Skipper Brand 15c
Pail Lard, Armour's Shield Brand $1.40
Can Ripe Olives, Gal.—Medium Size 50c
Lb. Choice Tea, English Breakfast 18c
2 Lbs. Coffee, Broadway Delight 55c
3 Cans Soup, Van Camp's 25c
2 Cans Tomatoes, Burnham's 25c
3 Cans Peas, Burnham's Telephone 29c
Can Peaches, Pears or Apricots 15c
2 Cans Clams, Oxford Picnic 25c
3 Cans Oysters, Good Grade 25c
2 Packages Quaker Corn Flakes 15c

New Tan Oxfords $2.48

$3.50 AND $4 VALUES—STLYES FOR MEN AND WOMEN

It's to be a season of tan—no question about it. We've anticipated such a turn and bought the snappiest lines for both men and women that have been produced for the season. We have tans in all shades, in calf skin or kid, all suede or suede tops. We have the very kind you want—there's no question about that. And the main feature is they are underpriced at $2.48. Investigate today. Main Floor.

SALE OF THE Alkire Shoe Stock of Phoenix, Ariz.
MAMMOTH SHOE HOUSE
519 South Broadway,
Los Angeles, California.

Keen Kutter Tools
Full Assortment
Canfield Hardware Co.
537-9 So. Broadway

CHAS. LEVY & SON
Tailors and Designers
448 S. Spring St.

THE OWL DRUG CO.
Three Stores in Los Angeles—
320 S. SPRING ST.
BROADWAY AND FIFTH ST.
And 625 BROADWAY.

Our Long Suit

Is Games. We have splendid 500 Cards with eleven and twelve spots for sixhanded games, 25c. Also the latest in Bridge Whist Cards for 25c. We have complete assortment of the new Initial Backs in Congress Cards with gold edges, 50c. Score cards for Bridge and 500 parties.

Excellent assortment of Dominoes from 25c up. Fine Chess Sets. The latest fad—Picture Puzzles. We have them. Also the pictures and wood to make them at home.

Sanborn, Vail & Co.
735 South Broadway.

No Longer at 113 So. Spring

No Longer at 113 So. Spring

"YE OLDE MUSIK SHOP"

Now in Our New Home

In the Fitzgerald Building

One of the largest and most completely equipped piano houses west of Chicago. Four floors, bright, fresh and new, and full of the newest and latest designs in upright, grand, baby grand and player pianos. A choice pleasing to every artistic fancy. Two hundred handsome instruments in addition to the remnant of our former stock. Many high-class makes and exclusive designs obtainable nowhere else in Southern California. Fully equipped talking machine parlor and large, well lighted recital hall. Complete sheet music department. More than ever a rendezvous for music lovers, and all who love art for art's sake.

LARGER STOCKS AND BETTER PURCHASING FACILITIES ENABLE US TO QUOTE LOWER PRICES AND SAVE YOU MONEY, WHILE STILL PROVIDING THE BEST.

The Old Easy Terms That Made Fitzgerald's Famous

FITZGERALD'S

Ye Olde Musik Shop 523 BROADWAY

HALE AND HEARTY AT THE AGE OF 75

MRS. JOANNA F. LEEK.

Mrs. Joanna F. Leek of Dixon, Mo., says that she owes her vigor, health and strength to the use of Duffy's Pure Malt Whiskey, when all other remedies she tried failed.

In a recent letter Mrs. Leek writes: "I take pleasure in recommending Duffy's Pure Malt Whiskey as a builder of body, brain and nerve in the old. It has helped me more than anything else I ever took. I am now seventy-five (75) years of age and walk and go anywhere I wish. Duffy's Pure Malt Whiskey is the very thing men and women in their declining years need."

Every testimonial is guaranteed genuine and is published in good faith with full consent.

Duffy's Pure Malt Whiskey

Many men and women, who have almost reached the fourscore mark, tell the same story as Mrs. Joanna F. Leek about what Duffy's Pure Malt Whiskey has done toward renewing their youth and keeping them vigorous, hale and hearty and in possession of all their faculties. As a leading doctor says, the secret of the whole thing is that Duffy's Pure Malt Whiskey, if taken as prescribed, drives out all disease germs, invigorates the brain, enriches the blood, quickens the circulation and prevents decay and old age.

CAUTION—When you ask your druggist, grocer or dealer for Duffy's Pure Malt Whiskey be sure you get the genuine. It's an absolutely pure medicinal malt whiskey and is sold in sealed bottles only; never in bulk. Look for the trade-mark, the "Old Chemist," on the label, and make sure the seal over the cork is unbroken. Price $1.00. Write Consulting Physician, Duffy Malt Whiskey Co., Rochester, N. Y., for a free illustrated medical booklet and free advice.

THE LATEST SPORTING NEWS, LOCAL AND TELEGRAPHIC

NEW GAME.

HORSEMANSHIP SPECTACULAR.

Mounted Game of Pushball Wins High Favor.

Black Cross Team in a Draw With Circle Stars.

Horses Show Intelligence in Following Ball.

The mounted pushball game between the Circle Star and Black Cross teams at the tournament of sports at Pasadena yesterday resulted in a tie, each side scoring three points.

Although the game is not as full of action as the unmounted game, the spectators were given a rare exhibition of horsemanship and equine intelligence. The horses, urged on by their riders, pushed into the big inflated ball with perfect fearlessness and with the determination to shove it toward their opponents' goal, and the struggling in the scrimmages when both teams were crowding on opposite sides of the spheroid momentarily threatened to send some of the riders to the ground.

Several horsemen on the side lines endeavored to play with the ball before the game started, but their steeds shied at the big sphere and could not be induced to go near it when it was in motion. The trained horses of the players, however, jumped at the ball, kicked at it, butted it with their heads and tried in every way to move it in the proper direction.

Frequently, when the ball was locked between the opposing teams, one of the players would retreat about fifteen yards and then ride into the ball at full speed in an effort to get it in motion. The horses wore chest protectors in order to minimize the effect of the shock when they hit the ball.

IN THE CENTER.

At the beginning of the game the ball was placed in the center of the field, and the opposing horsemen were stationed about twenty yards from it on opposite sides. At the sound of the whistle both teams made a rush for the ball and a hot scrimmage occurred in the center of the field. The Center Stars got the upper hand and began to push the Black Cross riders down the field. The ball zigzagged across the field, wedged in among the horses and scraping along the ground in a cloud of dust. The riders beat their steeds and urged them on to greater efforts and the scrimmage lasted for several minutes.

When the ball was within five yards of their goal, the Black Cross team took a brace and halted the ball. Then, turning the tables, bucked the big sphere out into the open and began to rush it up the field. For fifty yards the ball came bounding up the field with the Black Cross pack rushing it and the straggling Circle Stars, unable to collect their forces, vainly trying to block the run.

The ball went out of bounds near the Circle Stars' goal, but when it was again put in play, the Black Cross riders got the jump on their opponents and rushed it across the line for the first goal.

The ball was returned to the center of the field and again put into play. The Black Cross team, spurred on by the score against it, outrushed the Circle Stars and duplicated the run which their opponents had just made, taking the ball across the line and tying the score. No more goals were made during the first half.

EVENLY MATCHED.

In the second half each quintette made two tallies. The teams were very evenly matched and alternated in rushing the ball. Some of the horses were so well trained that they required little urging to get into the game and seemed to know what to do in all situations. They would dash at the ball when it was in full motion and endeavor to stop it by lying up against it or by butting and backing into it.

The line-up of the teams was:

Circle Star		Black Cross
R. Cane	Goal	W. Rouse
E. Reynolds	Back	W. Tait
J. Daly	Center	W. Mooney
D. Hannah	Right guard	Cary Peck
M. Herlinger	Left guard	E. Flournoy

Referee, C. E. Post; timekeeper, C. W. Barrett.

Mooney and Peck of the Black Cross team defeated Daly and Herlinger of the Circle Stars in a ring-spearing contest, by the score of 3 to 2. On two stands about fifteen yards apart three-inch rings were hung and the horsemen attempted to spear the rings with long wooden lances while riding at full speed. Clever riding, a steady arm and a quick eye were necessary to pick off the rings and none of the riders succeeded in spearing both of them in one attempt. Mooney landed three and Herlinger got two, but the other men failed to make connections.

WRESTLING AT CHUTES.

Van Der Priem and Baker Matched to Meet Sunday Afternoon in New Series of Bouts.

W. Van der Priem, the local middleweight wrestler, has been matched to meet Jack Baker, a heavyweight, who recently came to this city from Illinois, at Chutes Park Sunday afternoon. Baker weighs about 200 pounds and Van der Priem is about 160 pounds, but the local man expects to hold his own with his heavier opponent. The men are to wrestle catch-as-catch-can style, two falls out of three.

Baker has met Farmer Burns and MacLeod in recent years, and wrestled Frank Gotch when the present champion was winning his spurs.

Van der Priem has not had a match for several months, but he has kept in training by practicing with the mat artists at the athletic clubs. In a series of bouts at the Chutes he scored a majority of victories, and is considered one of the best middleweight wrestlers on the Coast.

LASKER WILL NOT PLAY.

ST. PETERSBURG, March 16.—[Exclusive Dispatch.] When the recent tournament of chess masters came to an end, Rubinstein and Lasker, the champion of 1908, were tied and it was stated that they had agreed to dived first and second prizes. Now Rubinstein has challenged Lasker to play off the tie and Lasker has refused on the ground of indisposition. According to the rules of the Chess Congress a tie can be played off only with the consent of both players.

A Domestic Eye Remedy

Compounded by Experienced Physicians Conforms to Pure Food and Drugs Laws Wins Friends Wherever Used. Ask Druggists for Murine Eye Remedy. Try Murine in Your Eyes With Eye Misery.

Circle Stars and Black Cross Teams Playing Tie Game of Pushball,
one of the features of the carnival of sports at Pasadena, yesterday. The game is being popularized.

THE RACES.

BOOKIES LOSE CHEERFULLY.

FAVORITES WIN MAJORITY OF RACES AT ARCADIA.

Manipulation of the Betting Makes Facts Belie Appearances in the Great Gambling Game Going on at Santa Anita—Second Choices in Races Command Attention.

Four favorites out of seven won at Santa Anita yesterday, and it looks as though the bookies were beaten for once. However, this is how the dope stacks up.

In one race the favorite was 1 to 2, a prohibitive figure except to a few big plungers who cared to take a chance. Little money was bet on the winner. All the loose change was put up on the second choice, held at 3 to 1. The small bets probably more than evened the few big bets.

In another race one horse opened favorite at 4 to 5, but comparatively little money was put up on him, as his odds lengthened to 11 to 5. The opening second choice, at 7 to 5, quickly took command of the betting, and closed at 4 to 5, with a lot of money down. The first mentioned horse won.

In three other races second choices were played almost as freely as the favorites, and scattering bets were made on the other entries. In the two remaining races the favorites were strongly played with well liked second choices, but 7 to 1 and 4 to 1 shots won.

Results:

Five and one-half furlongs: Sainwa, 109 (Powers,) won; Liddington, 112 (McGee,) second; Sir Angus, 116 (Preston,) third; time 1:08. Diamond Nose and Friganza also ran.

Three and one-half furlongs: Angerona, 97 (Russell,) won; Irma Lee, 109 (Kennedy,) second; Brevife, 108 (Musgrave,) third; time 0:41. The Wolf, Ostend, Green Dragon, Ketchel, Arthur Rouse, Doc Sology, German Silver, Placide and Cassie ArGregor also ran. Myles O'Connell, Swift MacNeil, Cesarihue and Daredoit scratched.

Six furlongs: Achieve, 107 (Wilson,) won; Garland, 107 (Howard,) second; Belle of Brass, 107 (Rice,) third; time 1:13 1-5. Part, Uncle Walter, Shasdale, Sandpiper, Thor and Minnie Bright also ran. Belleek, Grotto, Nigger Baby, Robert Gray, Tea Set and Jane Laurel scratched.

One mile: Prince Ahmed, 108 (Musgrave,) won; Old Timer, 104 (Kennedy,) second; Gowan, 96 (McCahey,) third; time 1:38. John Carroll, Edwin T. Fryer and Norbitt also ran.

One mile and one furlong: Molesey, 107 (McGee,) won; John Louis, 106 (Musgave,) second; Snowball, 106 (Brooks,) third; time 1:52 3-5. Bonton, Merlingo, Rip Rap and Bud Embry also ran.

Six furlongs: Free Knight the Bear, 114 (Butwell,) won; Fundamental, 106 (Musgrave,) second; Father Stafford, 101 (Kennedy,) third; time 1:13 2-5. Hannibal Bey, Rosslare, Creston, Medding Hannah and Friar of Elgin also ran. Maid of Gotham, Sen. Barrett, Milpitas, Ravaria, Lord Nelson, Illusion, Procla and Hogarth scratched.

Seven furlongs: John A., 116 (Brooks,) won; Likely Dieudonne, 112 (Bredin,) second; Stringency, 118 (Powers,) third; time 1:24 2-5. Woolwinder, Star Thistle, Priese and Prometheus also ran.

TODAY'S ENTRIES.

Six furlongs: All Ablaze, 117; Astral II, 117; Basil, 117; Calmar, 117; Charley Heeney, 117; Calmar, 117; Gene Wood, 117; Hy. of Shennamere, 117; Hilgert, 120; Prolific, 117; Paumonok, 120; Talarand, 117; Willie Gregg, 117.

Two-year-olds, four furlongs: Frank G. Hogan, 110; Levenghton, 98; Medallion, 107; Sureget, 110.

Six furlongs: Almena, 104; Belleek, 104; Billy Bodemer, 106; Bell of Brass, 104; Donatus, 109; Ella Harwood, 104; Inclement, 109; Nasmerito, 109; Otilo, 106; Servicence, 109; Solus, 109; Uncle Jim, 109.

St. Patrick's Day's Handicap, one mile: Czar, 107; Cloyne, 90; Edwin T. Fryer, 103; Gowan, 101; Gloria, 106; Maltbie, 107; Vox Populi, 112.

One and one-eighth miles: Brancas, 99; County Clerk, 110; Cloyne, 97; Day Star, 103; Ed Ball, 107; Jane Laurel, 90; Lady Kitty, 101; Montclair, 107; Miss Naomi, 90; Oberon, 107.

One mile: Dredger, 104; Herm. Doyle, 104; Milpitas, 108; Pr. of Castile, 105; Sibari, 108; Sink Spring, 105; Third Rail, 101; Uncle Henry, 104.

Five and one-half furlongs: Bat Masterson, 115; Col. Bob, 114; Lady Irma, 98; Mary F., 113; Port Mahone, 107; Stendal, 94; Tom McGrath, 115.

WILDFIRE HANDICAP.

BOOGER RED IS FAST.

[ASSOCIATED PRESS NIGHT REPORT.]

OAKLAND, March 16.—Booger Red, the game sprinter, again displayed his class at Emeryville today, when he beat a fine field in the Wildfire Handicap. After running third to Pajarotta and Berry Maid, he ran over them the last quarter. Smiley Corbett was second and Berry Maid third.

Gypsy King was bid up from $500 to $805 by L. Stock, but retained. U. G. Bedwell then claimed St. Avon for $725. Results:

Three and a half furlongs: Glennadeane, 112 (Gross,) won; Galvesca, 111 (Butler,) second; Eel, 107 (Borel,) third; time 0:42 3-5. Roberta, Miss Picnic, Goodship, Redeem, Crescide, Airie Fairie, Jungle Queen, Easter Roses and Galenosa also ran.

Six furlongs, selling: Gypsy King, 110 (Taplin,) won; St. Avon, 112 (Rettig,) second; Antigo, 116 (Archibald,) third; time 1:14 1-5. Deneen, St. Francis, Belmere, Nebulosus, Military Man and Balreed also ran.

Mile and a sixteenth, selling: The Peer, 92 (Ross,) won; Cowen, 88 (Glass,) second; Ruhric, 109 (Butler,) third; time 1:46 3-5. Keep Moving, Yankee Daughter, Bishop W., Netting and Saint Modan also ran.

Wildfire Handicap, five and a half furlongs: Booger Red, 114 (Rettig,) won; Smiley Corbett, 122 (Mentry,) second; Berry Maid, 118 (Lee,) third; time 1:07 1-5. Blagg, Pajarotta, Madman and The Belle of Shandon also ran.

Mile and a sixteenth, selling: Fantastic, 109 (Buxton,) won; Cadichon, 111 (Archibald,) second; Gene Russell, 105 (Walsh,) third; time 1:49 1-5. Cambyses, Spring Ban, Eckersall, Carmelina, Capt. Hale, Bravoure and Wilmore also ran.

Seven furlongs, selling: Banposal, 110 (Mentry,) won; The Mist, 109 (Rettig,) second;; Adena, 105 (Walsh,) third; time 1:28-195. Import, Erbet, Heyle, Oesa, El Picaro, Sevrus, J. C. Core, Exchequer and Romanoff also ran.

NEFF RESIGNS POSITION.

CINCINNATI, March 16.—C. Gordon Neff of Cincinnati, chairman of the Good Roads Committee of the American Automobile Association, resigned today because of pressure of other business.

BASEBALL.

FAIL TO SCORE EVEN ONE RUN.

SACRAMENTO AND WHITE SOX FAIL TO HIT BALL.

Brown Pitches Well for the Senators and Walsh Does Excellent Box Work for Chicago—Big Leaguers Catch Train for Los Angeles—Second Team Is Beaten.

[BY DIRECT WIRE TO THE TIMES.]

SACRAMENTO, March 6.—[Exclusive Dispatch.] The White Sox and Senators played a nine-inning game at Oak Park this afternoon without getting a man across the home plate. The necessity for the visitors to catch their train at Twenty-eighth and R streets prevented the game continuing.

Atz twice, by clever stop and throw, prevented Sacramento scoring, the chances coming in the sixth and seventh innings.

Brown allowed but three hits to the visitors, and one of those was a scratch. Fiene of Chicago was hit hard, but Walsh allowed but one hit.

The game was one of the best seen here in recent years.

Score:

CHICAGO.

	A.B.	R.	B.H.	S.B.	P.O.	A.	E.
Hahn, rf	4	0	0	0	1	0	0
Parent, ss	4	0	0	0	2	1	0
Isbell, lf	4	0	0	0	25	1	0
Dougherty, lf	4	0	1	0	1	0	0
Cravath, cf	3	0	0	0	2	0	0
Atz, 2b	3	0	0	0	1	3	0
Tannehill, 2b	3	0	0	0	1	7	0
Sullivan, c	3	0	0	0	4	0	0
Walsh, p	2	0	0	0	0	1	0
Fiene, p	1	0	1	0	0	1	0
Totals	30	0	2	0	37	13	0

SACRAMENTO.

	A.B.	R.	B.H.	S.B.	P.O.	A.	E.
Shinn, ss	4	0	0	0	2	0	1
Doyle, cf	4	0	0	0	2	0	0
Adams, rf	4	0	0	0	2	0	0
Raymer, 2b	4	0	0	0	1	2	0
Lansing, 3b	3	0	1	0	2	2	0
Zamlock, 1b	3	0	0	0	10	0	1
Reader, lf	3	0	0	0	2	0	0
Byrnes, c	3	0	0	0	7	1	1
Brown, p	2	0	1	0	0	2	0
Totals	31	0	2	0	27	9	2

SCORE BY INNINGS.

	1	2	3	4	5	6	7	8	9	
Chicago	0	0	0	0	0	0	0	0	0	0
Base hits	0	0	0	0	1	0	0	1	0	2
Sacramento	0	0	0	0	0	0	0	0	0	0
Base hits	0	0	0	0	0	1	2	1	0	4

SUMMARY.

Hits made—Off Walsh, 1; innings pitched, 5; off Fiene, 3; innings pitched, 4.
Two-base hit—Parent.
Sacrifice hits—Cravath, Lansing.
First base on errors—Chicago, 2.
Left on bases—Chicago, 4; Sacramento, 5.
Struck out—By Walsh, 3; by Fiene, 1; by Brown, 2.
Hit by pitcher—Zamlock.
Double play—Shinn (unassisted.)
Time of game—1h, 25m.
Umpire—McHale.

STORES ALL CLOSE.

WHITE SOX ATTRACTION.

[BY DIRECT WIRE TO THE TIMES.]

SAN LUIS OBISPO, March 16.—[Exclusive Dispatch.] The Chicago White Sox second team was completely outclassed by the Portland Beavers this afternoon, and only managed to get four measly hits. Dalton was the only man to cross the home plate, while Portland fairly murdered Lange and Olmstead, getting ten hits and scoring six runs.

There was a record-breaking attendance, stores and banks closing for the game. The White Sox journey to Oakland for tomorrow's game.

The score:

CHICAGO.

	R.	B.H.	P.O.	A.	E.
Zeider, ss	0	0	2	1	1
Beall, rf	0	0	1	0	0
Davis, 2b	0	0	0	0	0
Purtell, 2b	0	0	1	2	0
White, cf	0	0	1	1	0
Dalton, rf	1	1	0	0	0
Altrock, 1b	0	2	10	0	0
Payne, c	0	0	7	1	0
Shaw, c	0	0	2	0	0
Olmstead, p	0	0	0	0	0
Lange, p	0	1	1	0	0
Totals	1	4	24	10	1

PORTLAND.

	R.	B.H.	P.O.	A.	E.
Garibaldi, rf	1	1	1	0	0
Olsen, ss	0	1	1	3	0
Ort, lf	1	1	2	0	0
Johnson, 2b	0	2	1	6	1
Kennedy, 1b	0	0	8	0	0
McCredie, cf	1	1	5	0	0
Green, 3b	1	2	1	0	1
Armbruster, c	1	0	7	1	0
Carson, p	0	0	0	1	0
Graney, p	1	1	0	0	0
Totals	6	10	27	9	2

SCORE BY INNINGS.

	1	2	3	4	5	6	7	8	9	
Portland	1	0	1	2	0	0	2	0	x	6
Base hits	2	1	2	3	1	1	0	0	x	10
Chicago	0	0	0	0	1	0	0	0	0	1
Base hits	0	1	0	0	2	0	0	1	0	4

SUMMARY.

Struck out—By Graney, 3; by Lange, 1; by Olmstead, 2.
Bases on balls—Off Graney, 2; off Carson, 1; off Lange, 1.
Two-base hits—Johnson, Breen, Ort. 7

ONE BAD INNING.

SAINTS DEFEAT POLY.

Before the largest crowd of any of the games of the series between Polytechnic High School and St. Vincent's College the Saints defeated the high school lads yesterday afternoon by the score of 3 to 2.

The Poly boys had the collegians easily defeated until the eighth inning when "Big" Jesse Buckles, the 'varsity southpaw, swung the stick for a two-bagger which started the fireworks. Hickson reached first on an error of the second baseman. Davission brought Buckles in on a two-bagger which sent Hickson to third. A single by Shute tied the score. Workman's single brought in Davisson, winning the game for the Grand avenue boys.

Tompkins, the Polytechnic twirler, pitched an excellent game, allowing only six hits, walking but two men, and striking out four of the heavy-hitting college nine. Buckles and French divided honors in pitching for the Saints.

The score:

POLYTECHNIC.

	A.B.	R.	B.H.	P.O.	A.	E.
T. Pierce, lf	4	0	1	1	0	0
Price, c	4	0	1	4	0	1
R. Pierce, ss	3	0	1	1	3	1
Dodson, 1b	4	0	1	7	1	0
Terry, 2b	4	0	0	1	2	0
McAlleer, cf	4	0	0	2	0	0
Sebastion, rf	4	0	0	1	0	0
Bibe, 2b	3	0	0	1	2	0
Tompkins, p	3	0	1	1	0	0
Totals	33	0	5	24	7	4

ST. VINCENT'S.

	A.B.	R.	B.H.	P.O.	A.	E.
Shute, 2b	4	0	2	1	2	1
Workman, 1b	4	0	1	8	0	0
Griff Kenedy, cf	4	0	1	1	0	0
Sullivan, 2b	3	0	0	1	0	0
Callahan, lf	3	0	0	0	0	1
Gerald Kenedy, ss	3	0	1	2	3	1
French, p	3	0	0	0	1	0
Davisson, c	3	1	1	14	0	0
Buckles, p	1	1	1	1	0	0
Hickson, rf	3	1	0	0	0	0
Totals	35	3	6	27	7	2

SCORE BY INNINGS.

	1	2	3	4	5	6	7	8	9	
St. Vincent's	0	0	0	0	0	0	0	3	0	3
Base hits	0	0	0	0	0	0	0	4	0	4
Polytechnic	0	0	0	1	1	0	0	0	x	2
Base hits	1	0	1	2	0	1	0	0	x	5

SUMMARY.

Two-base hits—Buckles, Davisson.
Sacrifice hits—St. Vincent's, 2; Polytechnic, 2.
Stolen bases—St. Vincent's, 2; Polytechnic, 2.
Hits—Off French, 4; Buckles, 1; Tompkins, 5.
Bases on balls—Off Buckles, 1; Tompkins, 2.
Struck out—By French, 6; Buckles, 7; Tompkins, 4.

MORTON IS FOUND.

Demented President of Ohio and Pennsylvania League Wanders Streets of Chicago.

[ASSOCIATED PRESS DAY REPORT.]

CHICAGO, March 16.—Charles H. Morton, former president of the Ohio and Pennsylvania Baseball League, who disappeared from Cleveland January 12 last, has been found by his brother, H. U. Morton of Chicago.

The former baseball official was not in possession of his proper senses and was discovered wandering aimlessly about the streets of Chicago.

Morton disappeared January 12. He left several baseball magnates on the street in Cleveland and told them that he would meet them later at a hotel where a session of the league was to be held. He failed to reappear.

The affairs of the league were later found to be in a hopeless tangle. It is supposed Morton worried himself into a state of nervous prostration trying to straighten out the affairs.

BASKETBALL CHAMPIONS.

Phi Delta Team Wins from Postoffice Five in Last Game of Y.M.C.A. Series.

The Phi Delta basketball team won the local Y.M.C.A. lightweight championship last evening in the gymnasium of the Los Angeles association from the postoffice five by a score of 36 to 14.

The Phi Deltas played in the lightweight class in the P.A.A. series in San Francisco and have won five out of six of the schedule here.

Rogers played a star game at forward for the winners and threw most of the baskets. Simpson and Trample did good work for the losers.

The line-up was as follows:

Postoffice.		Phi Delta.
Miller	forward	Rogers
Simpson	forward	Tally
Miller	center	Munsey
Trample	guard	Douglas
Roth	guard	Bryant Dane

STATE CHAMPIONSHIP.

LONG BEACH, March 16.—The Long Beach basketball six, champions of Southern California, will go north in two weeks to play the San José Normal School team. Miss Gertrude Upton will chaperon the team, which will be composed of Misses Lilly Kingcade, Frances Condor, Myrna Taylor, Verna Tinklepaugh, Jeane Robinson, Esther Dayman and Maude Kendall. On March 26 the champions will play the Bakersfield High School six, champions of the San Joaquin Valley. The game will be played on the local court, Long Beach guaranteeing expenses.

OUT WEST CLUB RIDE.

The Out West Riding Club is to ride to Laurel Cañon Sunday and will take dinner at Bungalow Inn at 12:30 o'clock. The club is to start from Seventh and Broadway at 9:30 o'clock and go by way of Westlake Park. Capt. J. S. Hendrickson will be in charge of the ride.

SECOND TEAM.

RANELAGH WINS GAME FROM BURLINGAMES.

[ASSOCIATED PRESS NIGHT REPORT.]

SAN DIEGO, March 16.—Only one game was played in the polo tournament at Coronado today. The Ranelagh team of England contesting with the Burlingame second team in the Round Robin for the Spreckels trophy. It was a very one-sided affair except in the first period and Ranelagh won by a score of 11 to 1.

The Burlingame second team was composed of men who had never played together before, either in tournament or in practice. As a result they depended mainly upon individual effort and there was little team work.

The Ranelagh players showed much better form than in their contest with the Burlingame first team on Saturday. The improvement in teamwork was especially noticeable.

The Burlingame second team's players showed to best advantage at the beginning of the first game today. They started with a rush and forty seconds after the ball was put in play Parsons sent in between the posts Burlingame's only goal of the contest.

After that feat Burlingame rarely had an opportunity to score, being almost constantly on the defensive. Of Ranelagh's eleven goals, Mackey got five, Gill four, and Rotherham two.

For Burlingame an Englishman, Capt. The Hon E. N. Guest, did the especially fine work.

Interest in the tournament now seems centered in the contest for second place in the round robin for the Spreckels trophy. The Burlingame's first team is generally conceded to be sure of first honors. For second place Ranelagh's chances are thought to be improved by the better showing made today, and as a result the Englishmen and Bryn Mawr seem to be the favorites for the second honors.

There are yet to be played ten games in the round robin. When these are completed, there will be three days' play in the All-American tournament.

There will be no polo tomorrow, but members of the visiting teams will play golf. Three games in the round robin are scheduled for Thursday.

HANDICAP GOLF FINALS.

San Gabriel Country Club Tournament Narrows Down to Last Play Saturday.

Play in the handicap golf tournament for club members of the San Gabriel Valley Country Club has narrowed down to the finals which will be played Saturday, March 20, over thirty-six holes. In the upper division Frank Wade beat Robert Devereaux, 5 up and 4 to play, and will meet Conde Jones, who defeated F. O. Wood, 2 up and 1 to play.

In the second division the players in the final round are J. R. Pinkham and C. J. Wade, the former having beaten J. V. Wachtel 2 up and 1 to go, while Mr. Wade beat Mr. Simpkins 1 up in nineteen holes.

A. Naylor, the professional who has been at the San Gabriel Club during the winter, left last week for Chicago in order to superintendent the construction of a new eighteen-hole course for a recently organized club of that city. Mr. Naylor is succeeded at San Gabriel by his Chicago partner, Mr. O'Neil. The latter is a splendid golf player and good instructor.

ON THE TRAIL.

ARREST A FOE OF PETROSINO.

ITALIAN POLICE CATCH BLACK HAND SUSPECT.

Discussion of Assassination of Detective Discloses Fact That He Was in Italy Working Out Plan to Prevent Immigration of Sicilian Convicts Prepared by Commission.

[ASSOCIATED PRESS NIGHT REPORT.]

NEW YORK, March 16.—One of the Italians for whose deportation Lieut. Joseph Petrosino was responsible, has been arrested in Palermo, Italy, if the New York police are not mistaken. Word was received from Rome last night that the Palermo police have in custody a man whose name is given as Palazzoto, and also as Ialazzotto, who is believed to know something about the death of the New York detective.

Discussion of the assassination of Petrosino brings out the fact that he was working out the details of a plan for checking the Black Hand, prepared originally for the National Immigration Commission, appointed some time ago by Congress to investigate the immigration problem, and to devise means for regulating the evils attendant thereto.

After consideration by the commission, the draft was turned over to the New York police department, and it was considered an excellent scheme through which the New York authorities could work against Italian criminals.

This is probably what gave rise to the rumors that Petrosino had gone to Italy on a "special Federal mission."

Though the report covered the ground in detail, it contained principal recommendations as follows:

(1.) Get first from the tribunal records in Italy a list of the criminals who have finished their terms of State prison in the last six years.

(2.) Establish which of these ex-convicts went openly or secretly to America. Get if possible the address, his photograph, and then secure the penal certificate necessary to start here the proceedings for deportation.

(3.) Through the same criminal records get the names of criminals who have been convicted, and whose terms in prison expire within the next six years.

These names kept in orderly record could furnish to the immigration authorities a means to prevent the introduction into the United States of other criminals, and would aid further investigations in the future.

In pointing out why Italian criminals were anxious to come to America, the report said:

"The main reason why they come to America is one very important here to be considered, and that is the ease with which it is possible to escape punishment in the United States."

Vigorets.

A tiny, chocolate coated tonic laxative tablet that gives VIGOR and health to the STOMACH, LIVER and BOWELS, thereby curing—

Sick Headaches	Biliousness
Sallow Complexion	Torpid Liver
Dyspepsia	Jaundice
Indigestion	Heartburn
Loss of Appetite	Pimples
Sour Stomach	Dizziness
Nausea	Foul Breath

Take only one "VIGORET" at bedtime and they will move the bowels gently yet thoroughly each day and permanently cure—

CHRONIC CONSTIPATION

They cool, cleanse and purify the blood and are sold by all druggists in 25c packages (50 tablets) and 10c trial size (15 tablets.)

REO APPERSON KISSELKAR
LEON T. SHETTLER 615 SOUTH GRAND AVE.

Champion Stock Car of the World.
THOMAS FLYER The Little 6-Cylinder, weight only 2400 pounds $2800.
Thomas Motor Car Co. 433 West Seventh. Car. Olive.

ELMORE
"The Car That Has No Valves"
ELMORE MOTOR CAR CO.
742-44-46 South Olive Street

The Spare Wheel
Solves the delays of tire trouble while on a trip, it is a
New Rambler Triumph
W. K. COWAN, So. Cal. Distributor
1140-42 So. Hope St.

WISE
By The
The only su[pply] can get rich [as] in [bet] given to hi[m] Easy money [in the] est. Money never did [make] the second man who expenses terest in [a] fellow the bab[y] of the going that's trouble set by sugges[tion] are [a]larly able [to] $1.00. red, black. we are T men, when the and Right to think first [of] and Sixth street the [is] fully satisfactory [to] and find a suit [that] and when you step into it "right" in every way price less than you pay. We are certainly fine clothing [house] town this season. many men get jolted discount suits and clothing that they reliable, one-price, honor" clothing, and more satisfactory than to figure discounts and a lot of hot stone that's bler over and say, "A Store for me here have no two-prices, or ite customers. We everybody alike. That Either store.
F. B. Silver
Five Stores
221 South Spring
Broadway & 6th
Bakersfield
San Bernardino

"Ten Years' Experience in Automobiles"
The Old Reliable
"The All-Rail-Route" and up-to-date desert outfit, will arrive February 5 for [illegible]-New York.
NATIONAL AUTO [illegible] fornia, Arizona, [illegible]
1261 South Main St.
Some good territory [illegible] for terms to agents.

Don't buy a car until you
OLYMP
"It fits the
H. T. BROWN MOTO
1136 S. Main St.
F5647.

Tourist
Los Angeles
AUTO VEHICLES

Greer-Robbins
EPHE
W. E. BU
Garage and
1227-29 SOUTH
Home F7901
Member A.L.A.M.

LOCOMO
Winner of [illegible] shaft drive of [illegible] tion.
Model I [illegible] diate delivery
LOS ANGELES

PRE
THE PRESCOTT
SCHWARES-ATKINSON
Phones [illegible]
L. H. Schwares, Pres.

CAR CO
VELIE
Standard Motor Co
F5205. B'way 5205
R. C. HA
Franklin
New
12th and
Main 404

Better be Safe
ied Now
Dissatisfied
er.
2614 W. 7th St.

SOMETHING WRONG.

ELSH DRAWS ITH DONOHUE

Lightweight Strong in Closing Rounds.

Clever Boxing Is Not Given Weight.

Wrangle Over Referee Forms Preliminary.

DIRECT WIRE TO THE TIMES.]

W ORLEANS (La.) March 16.—[Exclusive Dispatch.] Freddie Welsh, English lightweight champion, and Donohue of Boston, Mass., in a ten-round draw before the View Athletic Club here tonight 1000 persons.

re the bout there was a long ile over the referee, Dave Barry, sh's referee, being objected to by and when it seemed that there not be any fight unless Barry emoved, Donohue submitted to bstitution of Dr. Wallace Woods. fight from the start was fast, the first two rounds Welsh had the advantage, in fact, the ve rounds were in his favor. the third round the Boston boy to come strong, however, and sixth, seventh and eighth rounds the English champion in the of the ring.

ninth round was a hot one, both ixing it fast in the center and ging short body blows, and long and lefts to the face.

hose came stronger in the tenth any of the rounds, and rushed glishman a couple of times, landpointedly to the face. Welsh, ver, worked his right to Donobody with great effectiveness. the close of the fight Dr. Woods the bout a draw, which was with great applause from all The drawing of Donohue with nates a great deal to the Bosnewsight, as it gives him a look- a fight with Battling Nelson.

PAPKE AND FLYNN.

AST FIGHT EXPECTED.

DENVER [illegible] ing the hear[illegible] opposes[illegible] ernment for[illegible] chot, govern[illegible] dress tonight Colorado, vi[illegible] ministration against it. A[illegible] rb apologies the forest s[illegible] that no back in any salut[illegible] Mr. Pinch[illegible] sponse to an Assembly. H[illegible] replied to b[illegible] Ammons, an[illegible] the forest se[illegible] a rejoinder t[illegible] dress.

In his open[illegible] chot said the[illegible] for coöperatio[illegible] antagonistic[illegible] which used or[illegible] eats.

INDORSE[illegible]

Mr. Pinchot authorized by[illegible] to say that th[illegible] ing and main[illegible] may be begu[illegible] finally fixed, a[illegible] of policy for[illegible] stands are in[illegible] ported by Pres[illegible]

"What I ha[illegible] establish such[illegible] ple of Colora[illegible] foresta and de[illegible] will be for th[illegible] State and the[illegible]

"The forest [illegible] the national [illegible] stronger desire[illegible] foster the deve[illegible] every other[illegible] complete unde[illegible] forests has ev[illegible] than that the[illegible] valopment and[illegible]

"During the [illegible] ing claims and[illegible] miscellaneous[illegible] ed; 325,789 M.B[illegible] 384,384 M.B.F.; [illegible] 127 grazing p[illegible] permits and [illegible] were issued. [illegible] permits issued [illegible] 163,063.

ADMIT[illegible]

"In the immen[illegible] transacted pre[illegible] was inevitable [illegible] be made. I do[illegible] lated cases in[illegible] and wherever [illegible] brought to my[illegible] corrected. The[illegible] significant in a[illegible] compared to th[illegible]

"If—by mista[illegible] done to any m[illegible] so far as I kn[illegible] member two th[illegible] the forest serv[illegible] for the law as [illegible] ings of the De[illegible] rior, but it is [illegible] law and by the[illegible] in most particul[illegible] cord, but if eli[illegible] of superiority between them. [illegible] let the road yesterday morn[illegible] seven miles and in the after[illegible] Doyle's Vernon camp he made [illegible] for the ring. After going [illegible] spectacular stunts he put [illegible] and boxed eight rounds [illegible] Charlie Dalton, two with [illegible] the eastern lightweight, [illegible] with Battling Johnson. His [illegible] rival made Flynn hump him[illegible] several of the sessions were a [illegible] of the hot rounds the two [illegible] at the pavilion. Flynn is [illegible] the 135 mark, and expects to [illegible] ring at about this figure. [illegible] everything went well for [illegible] middleweight ex-champion [illegible] in his work and being [illegible] with three easy rounds with [illegible] in the ring besides some [illegible] boring and bag work. Jones [illegible] Papke are perfectly satisfied [illegible] and they see visions of [illegible] ahead for the Thunderbolt. [illegible] hopes to show the fans that it [illegible] poor condition which made [illegible] such a sorry fight when [illegible] Billy Kelly, but the sporting [illegible] will be surprised to see much an [illegible] improvement over his last year's form. [illegible] against and Frank

[illegible] $3.00 [illegible]

WISE [illegible] very [illegible] test ad- [illegible] Summer [illegible] in men's [illegible] w; all the [illegible]

By The [illegible] are here

The only [illegible] puppy new [illegible] can get rich [illegible] es in both [illegible] given to hi[illegible]ts and stilts. Easy money [illegible]d in the very [illegible]ut. Money [illegible]artest shades [illegible] never did [illegible]s the new Regal [illegible] the second [illegible] location.

[illegible] man who [illegible] expenses [illegible] Regal's [illegible] terest [illegible] in 73 a. HARDRASHIPS [illegible] fellow [illegible] 49 50. SPRING [illegible] the ha[illegible] of the [illegible] going [illegible] that's [illegible] troubl[illegible] est by [illegible] sugge[illegible] less [illegible] are a[illegible] [illegible]ow About [illegible] iarly [illegible] able fi[illegible] the Qual[illegible] $1.00. [illegible] red, [illegible] black. [illegible]

We are [illegible]T men, when they [illegible] and Right [illegible]u think first of [illegible] and Sixth street[illegible]d they [illegible] fully satisfactory to [illegible], consider [illegible] and find a suit "ready" for [illegible] and when you slip into it, [illegible] it "right" in every way, and [illegible] price less than you expected [illegible] pay. We are certainly doing a fine clothing business of [illegible] town this season. You see many men get jollied into [illegible] discount suits and [illegible] clothing that they decided to [illegible] reliable, one-price, "said honor" clothing, and it's a [illegible] more satisfactory than [illegible] to figure discounts and then [illegible] a lot of hot ozone that they [illegible] ble over and say, "A Silver[illegible] Store for me hereafter." [illegible] have no two-prices, or no [illegible] ite customers. We just [illegible] everybody alike. That's [illegible] Either store.

F. B. Silverwood

Five Stores:

221 South Spring / Broadway & 6th — Los [illegible]

Bakersfield — San Bernardino

National Limited

"Ten Years' Experience in Automobiles."

The Old Reliable NATIONAL

"The All-Ball-Bearing" and [illegible] Cars

[illegible] will arrive February 1. Call for catalogue. New model [illegible]

NATIONAL AUTO COMPANY

[illegible] Arizona, Nevada, [illegible]

1381 South Main St., Los [illegible]

Some good territory still [illegible] for [illegible] terms to agents.

Don't buy a car until you see the

OLYMPIC

"It fits the pocketbook"

H.-T. BROWN MOTOR [illegible]

1136 S. Main [illegible]

5847.

Tourist

AUTO VEHICLES

Mitchell

Greer-Robbins Co.

EBERT

W. E. BUSH, Gen. Agt.

Garage and Showroom

1227-29 SOUTH MAIN

Home F7901 Auto [illegible]

Member A.C.A. A.A.A.

LOCOMOBILE

Whether it [illegible] pleasure-drive at [illegible] miles an hour, [illegible] Model I [illegible] delivered [illegible] LOS ANGELES [illegible]

PREMIER

"THE [illegible]"

[illegible] 4 and 6 cylinder [illegible] SCHWABE-ATKINSON-[illegible] [illegible] Newark, N. J. Pres. Nash. [illegible]

CAR COMING

The Car

VELIE

Guaran[illegible] Absolu[illegible]

Standard Motor Car Co.

[illegible] Bldg. 2236

R. C. HAMLIN

Franklin Motor [illegible]

New Home

12th and Olive

Main 4804

Better be Satisfied Now Than Dissatisfied Later.

NASH & FERRIS

W. 7th St.

SOMETHING WRONG.

LSH DRAWS TH DONOHUE

Lightweight Strong in Closing Rounds.

Clever Boxing Is Not Given Weight.

Wrangle Over Referee Tems Preliminary.

[DIRECT WIRE TO THE TIMES.]

NEW ORLEANS (La.) March 16.—[Exclusive Dispatch.] Freddie Welsh, English lightweight champion, and Packey Dorgan of Boston, Mass., fought a ten-round draw before the Crescent Athletic Club here tonight in the presence [illegible]

From the best there was a long wrangle over the referee, Dave Barry, [illegible] as referee, being objected to by Dorgan and when it seemed that there would be any fight unless Barry was removed, Donohue submitted to the selection of Dr. Wallace Woods. [illegible] fight from the start was fast, [illegible] the first two rounds Welsh had [illegible] the advantage, in fact, the [illegible] rounds were in his favor. [illegible] the third round the Boston boy [illegible] to come strong, however, and [illegible] fifth, seventh and eighth rounds [illegible] the English champion in the [illegible] of the ring.

[illegible] ninth round was a hot one, both [illegible] mixing it fast in the center and [illegible] rights to the face. Welsh, [illegible] came stronger in the tenth [illegible] of the rounds, and rushed [illegible] across a couple of times, landing [illegible] to the face. Welsh, [illegible] worked his right to Donohue's [illegible] with great effectiveness. [illegible] the drawing of Donohue with [illegible] a great deal to the Bostonian, as it gives him a "look" [illegible] fight with Battling Nelson.

DUNKE AND FLYNN.

NO FIGHT EXPECTED.

[illegible] the end of their preparation [illegible] ten-round battle Billy Papke [illegible] Flynn have been putting in [illegible] licks and the fans will see [illegible] fastest contests at Mc[illegible] next Friday evening [illegible] California has produced [illegible] [illegible] final such of the contest[illegible] is to win the battle and by [illegible] route. This being the [illegible] will be no dilly-dallying [illegible] pounds for both of the [illegible] will be anxious to get in [illegible] which will settle the [illegible] superiority between them. [illegible] road yesterday morning [illegible] and in the afternoon [illegible] Vernon camp he made [illegible] in the ring. After going [illegible] particular stunts he put [illegible] and boxed eight rounds [illegible] Dalton, two with [illegible] eastern lightweight, [illegible] Battling Johnson. His [illegible] made Flynn hump himself [illegible] of the sessions were a [illegible] hot rounds the two [illegible] the pavilion. Flynn is [illegible] mark, and expects to [illegible] about this figure.

[illegible] everything went well for [illegible] middleweight ex-champion [illegible] in the way work and being [illegible] three easy rounds with [illegible] in the ring besides some [illegible] and bag work. Jones [illegible] are perfectly satisfied [illegible] and they see visions of [illegible] for the Thunderbolt. [illegible] to show the fans that it [illegible] condition which made [illegible] such a sorry fight when [illegible] Kelly, but the sporting [illegible] surprised to see much an [illegible] over his last year's form. [illegible] and Frank Picato finally [illegible] to terms for a ten-round [illegible] McCarey's pavilion on the [illegible] March 26. The boys are to [illegible] at 6 o'clock at 122 pounds [illegible] this will make Picato five [illegible] heavier than the Mil[illegible] really is granting a [illegible] for Picato has been [illegible] of making the weight at [illegible] o'clock.

CLEVER BOXING.

DEFEATS MURPHY.

[DIRECT WIRE TO THE TIMES.]

SAN DIEGO, March 16.—[Exclusive Dispatch.] Moran clearly outpointed Murphy in their second battle tonight. The bout was held at the Fairmont Athletic Club. There was much interest in it as a return battle, and the crowd [illegible] a change on the re[illegible]

Moran [illegible] at the start as if he [illegible] away with the crock of [illegible] in the seventh round [illegible] and he gathered in [illegible] eighth and ninth rounds. [illegible] Murphy came back to [illegible] was to capture the hon[illegible]

Knocked Up the Sponge.

LOS ANGELES, March 16.—[Exclusive Dispatch.] Jack Schumacher of New [illegible] put Jimmy Custer over Kid Gil[illegible] Broadway athletic tonight in the [illegible] of what was scheduled a [illegible] bout, before the Monu[illegible] Athletic Club. It was only [illegible] battle that the Phila[illegible] belonged to the New [illegible] Custer got knocked out [illegible] and his seconds [illegible] the sponge.

Sharkey Wins.

SAN FRANCISCO, March 16.—The scheduled fight tonight between Sharkey of this city and [illegible] of Los Angeles, was won [illegible] in the sixth with a knock[illegible] by Sharkey had [illegible] the bout from the start.

Battle Bowker.

SAN FRANCISCO, March 16.—[Exclusive Dispatch.] Bowker was decisively [illegible] by Patmont of this city [illegible] in twelve rounds. Del[illegible] fought better in his life, [illegible] ring generalship and [illegible] earned by unlocked-for [illegible] blocking. [illegible] a win to the home [illegible]

Battle Denis.

SAN FRANCISCO, March 16.—[Exclusive Dispatch.] Jack Dennis of Brooklyn battled [illegible] of Boston into the Bedford Athletic [illegible] tonight. Dennis was [illegible] opponent, and though [illegible] put on an exhibition of [illegible] to endure [illegible] even

WORLD'S RECORD.

PITTSBURGH BOWLERS SCORE MORE HONORS.

[ASSOCIATED PRESS NIGHT REPORT.]

PITTSBURGH, March 16.—Another world's record was broken at today's session of the ninth international tournament of the American Bowling Congress, although the score was not high enough to place the team among the first ten in the event.

Mrs. M. Kern and her daughter, Miss Bertie, from St. Louis, in the double events this morning rolled 1024, beating the score of 964 made by Mrs. Hull and Mrs. Rosskopf at Cincinnati last year, and setting up a new world's bowling record for women.

Much interest was evidenced tonight in the match between A. C. Jellison and H. B. Sanders, both of St. Louis, who rolled off a tie for the gold medal offered each year by the congress to the man making a perfect score during the congress. Jellison and Sanders each made a score of 300. Jellison won the gold medal by rolling 515, Sanders getting 442.

The highest five in all events since the opening of the tournament are:

Individual—

F. Bruggemann, Sioux City	691
L. Sutton, Rochester, N. Y.	691
E. Peterson, Chicago	672
H. Hoyer, Sioux City	663
F. Ebert, Milwaukee	660

FOREBODING.

AUSTRIA RAISES HER ARMY TO WAR FOOTING.

[ASSOCIATED PRESS NIGHT REPORT.]

VIENNA, March 16.—The Bourse was again greatly depressed today by fears of the outcome of the Servian difficulties. The situation is officially admitted to be extremely grave, although not hopeless.

Austria will demand this week a clear explanation of Servia's intentions.

Meanwhile the sixty-six battalions in Bosnia, now on a peace footing, will be raised to a war basis, which is equivalent to an additional 40,000 men.

Action in this direction has already been taken by the War Office, and it was this that led to the rumors of mobilization, which the government denied yesterday. Public opinion is greatly excited and the belief is strong among Austrians that the country is on the eve of war.

Throughout the dual monarchy there is a violent feeling against the British, Russian and French policy, which has the appearance of backing up Servian aspirations.

SCRAPPY.

FOREST SERVICE GOING FORWARD.

GIFFORD PINCHOT SAYS HE HAS NO APOLOGIES TO MAKE.

Chief Forester Invades Colorado With Outline of His Plans and Future Policies—Asserts He Is Glad to Have Aroused the Opposition of His Foes.

[ASSOCIATED PRESS NIGHT REPORT.]

DENVER (Colo.) March 16.—Invading the heart of the country which has been opposed to the policy of the government forestry service, Gifford Pinchot, government forester, in an address tonight before the Legislature of Colorado, vigorously defended his administration from the assaults made against it. After declaring that he had no apologies to make for the policy of the forest service, Mr. Pinchot stated that no backward step would be taken in any salutary policy adopted.

Mr. Pinchot's address was in response to an invitation from the joint Assembly. His opening statement was replied to by State Senator Elias M. Ammons, an opponent of the policy of the forest service. Mr. Pinchot made a rejoinder to Senator Ammons's address.

In his opening declaration, Mr. Pinchot said the forest service is anxious for coöperation with every interest not antagonistic to the public welfare which uses or can use the national forests.

INDORSED BY PRESIDENT.

Mr. Pinchot declared that he was authorized by the new administration to say that the general policy of creating and maintaining national forests may be regarded as definitely and finally fixed, and that the general lines of policy for which the forest service stands are indorsed and will be supported by President Taft.

"What I have come here to do is to establish such relations with the people of Colorado who use the national forests and are affected by them, as will be for the best interests of the State and the nation.

"The forest service exists to develop the national forests, and it has no stronger desire than to promote and foster the development of Colorado and every other western State. No more complete mistake about the national forests has ever been spread abroad than that they are shut against development and use.

"During the last fiscal year 2504 mining claims and 3739 agricultural and miscellaneous claims were investigated; 392,789 M.B.F. of timber was cut; 286,584 M.B.F. of timber was sold; 24,127 grazing permits, 2141 special use permits and 36,377 free use permits were issued. The total number of permits issued to June 30, 1908, was 163,068.

ADMITS MISTAKES.

"In the immense amount of business transacted over so large an area, it was inevitable that mistakes should be made. I do not doubt that in isolated cases injustice has been done, and wherever such injustice has been brought to my attention, it has been corrected. The mistakes made are insignificant in amount and importance compared to the good accomplished.

"If—by mistake—injustice has been done to any man, it will be corrected, so far as I have the power. But remember two things; in the first place, the forest service is not responsible for the law as it exists or for the rulings of the Department of the Interior, but it is governed both by the law and by these rulings. With both, in most particulars, it is in hearty accord, but if either is wrong, it is not within the authority of the forest service to correct it. Secondly, during the last fiscal year, timber worth more than $6,600,000, standing on invalid mining claims, was saved to the people of the United States by the examinations of these claims.

"The forest service has no apologies to make for having defeated the men who tried to get this timber under color of the mining laws. Where similar illegal attempts are made in the future, it proposes to defeat them if it can. In every single instance, whether the attempt is to take the claim for timber, for power, or for any other than the legitimate mining purposes. On the other hand, it will do its best to help the legitimate prospectors and miners, and to give them advantages and protection which they do not enjoy on lands outside the national forests.

"For the opposition it has excited from these interests, the forest service has no apologies whatever to make. It proposes to stand resolutely by the policy of preferring to help the small man make a living than to help the large man make a profit, and it will not abandon the policy of government control to prevent water power monopoly. If the attitude of the service in these matters leads to irritation and denunciation, then let the opponents of the service make the most of them. Neither in this nor in any other salutary policy adopted and maintained by the forest service will there be a single backward step."

ANIMALS' FRIEND DEAD.

George T. Angell, Leader in Humane Educational Movement, Dies in Boston, Aged Eighty-six.

[ASSOCIATED PRESS NIGHT REPORT.]

BOSTON, March 16.—George T. Angell, the "Friend of Dumb Animals," and the leader in the humane educational movement in the United States, died here early today, aged 86.

George T. Angell,
friend of dumb animals, leader in humane educational movement, who died yesterday.

Mr. Angell for the past twenty years had been president of the American Human Educational Association. He traveled all over the United States and many other countries in the interests of humane work, and caused to be established more than 70,000 "Bands of Mercy."

OBITUARY.

Elinor McCartney Lane.

LYNCHBURG (Va.) March 16.—Mrs. Elinor McCartney Lane, the novelist, died here last night. Mrs. Lane was born in Washington, D. C., about forty-five years ago, and her body will be taken to that city for interment. "Kathelean," Mrs. Lane's latest novel, which she considered her masterpiece, had just been finished.

Paul Stanley.

DENVER, March 16.—Paul Stanley, comedian and composer, author of the song "Ta Ra Ra Boom de Ay," is dead, after a lingering illness. Stanley, whose real name is Sonnenberg, had lived here with his wife since the San Francisco fire. He was reduced to straitened circumstances, and his health was much impaired by the shock. He was 61 years old.

Henry Clay Cullom.

PEORIA (Ill.) March 16.—Henry Clay Cullom, brother of United States Senator Shelby M. Cullom, died today, aged 70 years. Mr. Cullom once was Federal land agent in California.

NEWCOMB ARRESTED.

SAN FRANCISCO, March 16.—Charles L. Newcomb, Jr., Pacific Coast manager of the Pratt Iron Works of Dayton, O., a warrant for whose arrest on the charge of having embezzled $2953 from his employers was issued yesterday, was placed in custody this afternoon. He was taken to the City Prison, but was released on bail immediately. He has been in the service of the Pratt Iron Works for the past three years.

Watching a Stomach Digest Food

Was the Means Whereby Science Made Possible the Cure of Dyspepsia.

The Abbe Spallanzani was the first scientist to study systematically the chemical powers of the gastric juice, but it was by the careful and convincing experiments of Beaumont that the foundation of our exact knowledge of its composition and action was laid.

Beaumont was an army surgeon, located at an obscure military post in Michigan, while it was yet a territory, and was called upon to treat a gun shot wound of the stomach in a Canadian voyageur—Alexis St. Martin. When the wound healed a permanent opening was left by means of which food could be placed in the stomach and gastric juice taken from it.

Beaumont made scientific experiments with his crude means and wrote a book, which today is recognized among the classics of physiology.

Beaumont blazed the way for other scientists so that today medicine knows what the stomach does with food and what food does to the stomach.

Science also knowns what the gastric juices are and how to make them best for the system.

Stuart's Dyspepsia Tablets, thanks to the poor army surgeon and Alexis St. Martin, gave man a means of digesting food, replenishing the exhausted juices, soothing the nerves and correcting dyspeptic conditions of the stomach.

Stuart's Dyspepsia Tablets are natural fruit and vegetable essences reduced in concentrated form and by tremendous power compressed into a tablet. These wonderful little digestors are known all over America and Canada. Full meals have been digested by them in glass tubes and they are sold by every druggist.

Physicians to the number of 40,000 use them. They are meritorious and powerful. Go to your druggist and buy a package today, price 50c, or send us your name and address and we will send you a trial package by mail free. Address F. H. Stuart Co., 150 Stuart Bldg., Marshall, Mich.

LAW HELPED.

COURT DECISION IN HIS FAVOR.

RETAINS WONDERFUL FORMULA AFTER HARD BATTLE.

Cooper Tells of Struggle to Keep Sole Rights to His Remarkable Medicine—Statement by One of His Los Angeles Converts Who Is Enthusiastic Over Treatment.

L. T. Cooper, who believes that stomach trouble causes 90 per cent. of the ill health of the present generation, has been in Los Angeles four weeks. His claims are now admitted by a large number of local people, and the young man is winning new adherents every day.

Cooper stated Tuesday that 10,000 people in Los Angeles are now trying his medicine. An hour spent at the Owl Drug Company's store, No. 625 South Broadway, where he is meeting the public, would indicate this statement to be correct, judging from the number who call in that length of time.

In speaking of his success, Mr. Cooper said:

"I believed ten years ago that any one who could produce a formula that would regulate the stomach would have a fortune. When I got hold of this formula I knew within a month that I was right and my fortune was made. I called the medicine Cooper's New Discovery, although I did not get up the formula. I have owned it, however, for over three years. I have had one lawsuit over it, which I won in the Cincinnati courts. When it was settled the Cooper Medicine Company became the only company in the world that can prepare the medicine. The medicine has sold like wildfire wherever introduced. I knew it would be just as successful in Los Angeles as it has in the East. That is why I said, when I first arrived, that thousands would buy it before I left."

Statements obtained Tuesday from a number of Cooper's callers who have tried the medicine are very strong. Among them Mr. Howard I. Morris of No. 1370 East Washington street, Los Angeles, was especially emphatic. He said: "I am a well man after a year's constant indigestion and stomach trouble. Any one who has ever had indigestion knows what this means. I don't think anything about this Cooper medicine—I know. I know it has made life a different thing for me. I don't believe Cooper ever had a more skeptical man taking his medicine than I was when I started. Because I had tried everything on the face of the globe trying to get relief. I actually refused to believe the medicine was helping me the first few days. I had to admit it, however. Today I sleep like a log, have a fine appetite, and can eat anything. The medicine relieved the cause of my ill health almost at once."—[Adv.

O'BRIEN TO STAY AT TOKIO.

WASHINGTON, March 16.—Ambassador O'Brien at Tokio will remain at that post. Former Secretary of Commerce and Labor Oscar Straus will be appointed to some other embassy. Senators Smith and Burrows of Michigan requested the retention of Mr. O'Brien.

DRIVE THE MICROBES OF CATARRH FROM YOUR SYSTEM

Say to your druggist "I want Hyomei" (High-o-me), and you will have started the only sensible method to cure catarrh.

Saturating the stomach with vile drugs and obnoxious nostrums never cured catarrh. They don't reach the spot. Sprays and douches and the like may give temporary relief, but they never cure—they don't reach the spot.

In order to cure catarrh, you must reach the affected part, and you must reach it with something that, when passing over the entire inflamed and germ ridden membrane, will kill every catarrh germ along the route.

You can't cure catarrh without killing the catarrh germs, and you can't kill the germs unless you can get the killer where the germs are.

Hyomei is a killer of catarrh germs, because when you breathe it in, its antiseptic and germicide properties reach every nook and crevice of the mucous membrane, from the mouth and nose deep into the cells of the lungs.

Hyomei brings the Australian forests of pine and eucalyptus to your home. It is made of the active principles extracted from these trees.

No one who lives in or near these forests suffers from catarrh. No one who breathes in Hyomei, the real forest air of Australia, will have catarrh for long after the treatment starts.

If you want to cure catarrh, croup, bronchitis, coughs, colds, asthma, hay fever, or any inflammatory condition of the nose, throat or chest, try Hyomei (pronounced High-o-me), the common-sense cure—the cure that reaches the spot.

A complete Hyomei outfit, including a hard rubber inhaler, costs only $1.00, and extra bottles of Hyomei, if afterward needed, cost but 50 cents. Guaranteed to cure, or money back. Sold by druggists everywhere in America.

THE REAL BARGAIN CENTER OF LOS ANGELES

The 5th STREET Store

BROADWAY AT FIFTH STREET

200 Suits Just Here From New York

Bought by Our Representative at 40 Per Cent. Less Than Regular. One of the Most Fortunate Purchases We've Ever Made.

Right Now in Dawn of the Season We Can Sell $25 Spring Suits for

$15.00

An Opportunity for 200 Women to Save $10.00 Each

Distinguished Long Coat Models of Rich Prunellas, Broadcloth, Serges, Panamas

Fashion's Favorite Colors Well Represented

A glance at these handsome suits will suffice to convince you of their exceptional merits. Striking examples of the very latest in tailoring art, and possessing many distinctive features. Look at this offering any way you will, it is by far the most important of the season. Long coat suits shown in several variations, including the new hipless and semi-cutaway styles, fitted or semi-fitted, plain tailored or richly trimmed with Bengaline silk and fancy buttons; new invisible stripes and plain colors; tailoring, fit and finish perfect; 200 suits worth to $25. Special price today, $15.

WOMEN SUFFER NEEDLESS PAIN

Many Mysterious Aches May be Cured by Curing the Kidneys.

Every woman has so much pain, work and worry in life that any needless daily suffering from backache, headache, dizziness, languor or other kidney ills is unfortunate, indeed.

Doan's Kidney Pills have brought new life, health and strength to thousands of women afflicted in this way, by curing the kidneys. If you don't just understand your condition, don't forget that it may be the kidneys.

Women easily fall victim to kidney ills. The confining work a woman does, the tight, heavy clothing she wears, the constant bending, reaching and lifting of housework, the cares of bringing up children, are all trying. Any fever, cold, chill or strain may weaken the kidneys, and set up congestion, with backache and disturbances of the urine.

Too many women have come to think that backache, pain through the hips, headache, "blues," dizzy spells, sick headache, nervousness, and swelling of the ankles, wrists or limbs, are troubles peculiar to the sex. Don't make that mistake. Suspect your kidneys first. Men have similar aches when the kidneys are sick.

It is a woman's duty to herself and to her family to detect the first signs of kidney weakness, and to give the kidneys prompt help. A special remedy for weakened or diseased kidneys, for backache and urinary disorders, is Doan's Kidney Pills, a composition of vegetable ingredients that may be taken by strong or weak, or young or old, for the action is gentle, and only on the kidneys. Doan's Kidney Pills restore normal action of the kidneys regulate the urine, drive out backache and languor, and cure kidney troubles permaneatly.

LOS ANGELES PROOF.

Mrs. Mary K. Bennett, 539 San Pedro st., Los Angeles, Cal., says: "I readily vouch for the merits of Doan's Kidney Pills and feel that I am well justified in so doing. Ever since childhood, I had kidney trouble, the secretions from my kidneys being far too frequent in action. When Doan's Kidney Pills were brought to my attention, I was so impressed with the claims made for them that I went to the Doan Drug Co. and procured a box. The result of their use was decidedly beneficial. My kidneys were strengthened and toned up and my health improved greatly. I am glad to tell of my experience with Doan's Kidney Pills and only hope that it may prove of benefit to some other sufferer of kidney complaint."

DOAN'S KIDNEY PILLS

Sold by all dealers. Price 50 cents. Foster-Milburn Co., Buffalo, N.Y., Proprietors.

Our Credit Plan Brings Good Furniture within the reach of all

This Rocker $4.35

Regular Price $7.50

This beautiful mahogany rocker, as shown in the illustration above, on sale for a few days at the special low price of $4.35—the regular price is $7.50. Very best construction; hand-rubbed finish.

We make this extremely low figure to get you acquainted with the big values we are offering in fine rockers.

Every imaginable style in all kinds of wood—hundreds to choose from.

If you want to furnish a home, open an account with the "house of quality." Our credit plan will interest you. Ask about it.

YON McKINNEY SMITH CO.

648-652 BROADWAY (OPPOSITE COURT) AT SEVENTH

Pancakes That Melt In Your Mouth

Made In Los Angeles The Best In America 10c

HAD SALT RHEUM FOR FOUR YEARS

Began Like a Ringworm on Hand—Though Treated, Washing Irritated It and It Spread Over Arm and Face—Kept Growing Worse.

CURED TWO YEARS AGO BY CUTICURA

"A little over six years ago I had a sore come on my hand. I consulted a doctor. He told me it was a ringworm. It kept on getting worse so I went to another doctor. He called it salt rheum. I kept on taking his treatment for some time but every washday my hand would break out and be worse. It continued to spread till it got over my whole hand and up my arm, also on my face. I suffered with the disease about four years when a friend of mine told me to try Cuticura. I got two cakes of Cuticura Soap, one box of Cuticura Ointment and two bottles of Cuticura Resolvent. When I had used them up, I was cured and I haven't seen the least sign of the humor since. Mrs. Linda Winslow, Wyalusing, Penn., July 13, 1908."

FACE BADLY BRUISED

And Cut by Fall. Now Healed without a Scar by Use of Cuticura.

"On January 31 I fell from a wagon, landing on my face and head against the curb and gutter. I was about the worst looking person that ever had a face. After about two hours' careful washing I got the blood stopped and the dirt off and my face pretty well covered with Cuticura Ointment. You may know that I was pretty well skinned up by the fact that both lips were cut inside and out and the skin on my nose and both cheek bones cut. Part of my face was healed over in a week and the scabs came off and while the cheek is still sore there are no marks to prove that I was ever scratched. I would also say that I use the Cuticura Soap for shaving and my face is always soft. W. H. Dean, Newark, Del., February 24, 1909."

Complete External and Internal Treatment for Every Humor of Infants, Children and Adults consists of Cuticura Soap (25c.) to Cleanse the Skin, Cuticura Ointment (50c.) to Heal the Skin and Cuticura Resolvent (50c.), or in the form of Chocolate Coated Pills, 25c. per vial of 60, to Purify the Blood (and throughout the world. Potter Drug & Chem. Corp., Sole Props., Boston, Mass., U.S.A.

Classified Liners.

Times Classified rates: the rate for inserting "Want" ads. in The Daily Times is 1c per word for each insertion; in the Sunday issue 2½c per word, each insertion; minimum charge 25c; except under following classifications the rate for which is 10c per line, minimum charge 50 cents: "Society Meetings," "Personals," "Special Notices," and "Baths and Massage."

"Liner" (classified) advertisements for Sunday insertion received over the counter or by telephone after 12:30 o'clock Saturday nights will be inserted under heading "Too Late To Classify."

Sunday real estate advertisements, to be classified properly, must be in The Times office before 10:30 o'clock Saturday night. Rates 1½ cents per word.

The Sunday circulation of The Times exceeds 77,000 copies, and more "liners" are regularly printed in its columns than in the five other Los Angeles newspapers combined.

Your want advertisements ringing up "The Times" any time of day or night and secure prompt and careful attention.

The Times cannot guarantee accuracy or assume responsibility for errors of any kind occurring in telephoned advertisements.

THE TIMES will not be responsible for more than one incorrect insertion of any advertisement ordered for more than one time.

Advertisers should retain receipts given by The Times in payment for "Liners," as no mistakes can be rectified without them.

SPECIAL NOTICES—

PICO FURNITURE MOVING AND TRANSFER CO. will remove all your furniture and place in large van in one load for $5. We have everything to do your moving with, large vans, piano trucks, covers and plenty of packing. I employ nothing but first class, experienced men and guarantee satisfaction. Also 2 express wagons. Trunks 25c and up. Trips to all beaches and everywhere in the country, cheap. 'PHONES WEST 1454, 541n8. 15

TIMES COOK BOOK, NO. 3, READY TODAY, and until the edition is exhausted, is placed on sale the largest, most elaborate and comprehensive cook book of the series issued by The Times. The 315 recipes for hot Spanish and Mexican dishes and the hygienic department are big features of the publication. The recipes, brought out by The Times Prize Cooking Contest, are generally from Southern California housewives and noted chefs. Price 25c; by mail 5c additional. Address THE TIMES, Los Angeles.

RING RELIABLE MOVING CO., West 4128. Home 72584. Before making contract elsewhere be sure to have your delivery. Large open vans with experienced men, $2 for 9 hours, or by contract. Beach and country trips a specialty.

SUNDAY REAL ESTATE LINERS—Classified real estate advertisements for insertion in THE SUNDAY TIMES must be in the office not later than 10:30 o'clock Saturday nights. Only such advertisements for Sunday insertion will be taken over the counter until 11:30 p.m.

The great volume of liners printed in The Sunday Times, numbering regularly over 1000 separate announcements, makes this largest possible circulation a desirable medium in order to get the big Sunday issue out on time.

CESSPOOLS CLEANS THEM OUT. 25 years' experience in Los Angeles. We are the only company using a 9-inch wire-wound suction hose; no other can do so, as pump everything out. No odor; our disinfectant is imported. Best in the world. All work done by salaried experienced men. LOS ANGELES SANITARY CO., Temple 344, Home 10146. Branch office, 204 First st. Pasadena.

AFTER MAKING ENGAGEMENTS for the coming season, I find myself with sufficient time to take on the charge or supervision of one or two more sets of books. Service exceptional and guaranteed. Terms most reasonable. Address Public Accountant, box 198, TIMES OFFICE.

CESSPOOL CLEANED OUT. WE CAN CLEAN OUT MORE THAN OTHER COMPANIES. OUR FOREMAN IS A PLUMBER AND KNOWS HOW. PRICE THE SAME. CESSPOOL CLEANED. NO WAITING. RED CROSS SANITARY CO., MAIN 8036, HOME 10036.

TIMES BRANCH OFFICE, 151-153 S. SPRING st. Advertisements and subscriptions left at the new Spring-street office of The Times will receive careful attention as at the main office. Competent clerks in attendance.

PANAKAS BLEACHED WITHOUT INJURIous chemicals. Restores your hair to original color and makes old hats new by modern mechanical devices in quick time at nominal rates. Phone A1313. CLICKAR HAT WORKS, 138 S. Spring and 455 S. Main.

WRINKLES—Bagginess about the eyes removed by the renowned M. Ellis Harris method; no injecting; no cutting. Consultation free. Paraffin removed. 453½ S. BROADWAY.

COLYEAR'S VAN & STORAGE CO., WILL furnish you prompt van service in house, 2-ton large private locked iron rooms, $1.50 and $2 per month, trunks 25c to 50c. Phone F3171; Main 1117. Office 140 S. Main st.

CALIFORNIA STEAM CARPET CLEANING WORKS cleans carpets, refitting, sewing and laying. 229 E. 4TH st. Main 712, Home A4254.

LADIES' HATS REBLOCKED, CLEANED and finished; reasonable prices. STANDARD HAT CO., Inc., 751 S. Broadway, fourth floor, elevator.

CESSPOOLS, $5 TO $6. CLEANS THEM out. We take out 117 gallons at each load more than other companies. IMPERIAL PUMPING CO., Home 10594, West 1259.

ROOF REPAIRING PROMPTLY ATTENDED to. All work guaranteed. CAL. ROOFING AND SUPPLY CO., 963 Grosse Bldg. F6546.

DOGS, FIRST-CLASS, AWAY AT ANIMAL shelter (City pound,) corner Ninth st. and Santa Fe ave. License, $2.

FEATHER PILLOWS RENOVATED AT ACME FEATHER WORKS, 764 San Pedro. 'Phone Sunset Main 1146, Home F6941.

USE HASSETT'S, THE ORIGINAL NATIVE herb, for rheumatism, constipation; 50 tablets for 25c. In black boxes, at all druggists.

LACE CURTAINS LAUNDERED BY HAND. West 281, Home B4719. MRS HEATH.

PERSONAL—Business.

PERSONAL — THE WORLD'S GREATEST ASTRAL SEER AND PSYCHIC. MILBURN. WHEN CONSULTING A PSYCHIC CONSULT THE BEST. Milburn is the acknowledged leader of them all. Permanently located in Los Angeles, his advices you with a power higher than human, he brings sunshine and success in your life. Work guaranteed. 423 W. SIXTH ST. Hours 10 to 8, daily and Sundays.

PERSONAL — PROF. ALTHOUSE, EXPERT ASTROLOGER and PALMIST, acknowledged by the best intellects as the most remarkable reader in this country; casts complete horoscope; advice on all questions of life. His readings, scientific, absolutely correct, must in no wise be classed with those of other readers. Will cast, hand also an astrological reading. HIGHEST GRADE WORK, therefore HIGH-CLASS PATRONAGE solicited; prices reasonable. 502½ S. SPRING. 29

PERSONAL—MADAM ANNUVE. MADAM ANNUVE. THE ONLY GREAT PSYCHIC. Through whom your hopes and wishes will be realized and your secret trouble easily dispelled. SPECIAL LIFE READING, 50c, 50c, 50c, 524½ S. Broadway, (bet. 5th and 6th sts.) 29 Opp. Hamburger's.

PERSONAL— MRS. MASSON.

The noted palmist of London, Eng., may be consulted at 522 S. SPRING ST. (over Owl Drug Store) by those desiring careful, conscientious and reliable hand readings from one of the foremost palmists of the day. 24 HIGH-CLASS PATRONAGE SOLICITED.

PERSONAL—THE GEM HAIR REMEDY. The only one guaranteed to cure dandruff of the scalp and secure a new growth of hair. Send in your address and we will mail you our prospectus. GEM HAIR PARLORS, rooms 429 and 430, Bryson Blk., N.W. cor. Second and Spring sts.

PERSONAL—WILL THE OWNER OF THE electric runabout left with the undersigned during January or February last please call at once? PIONEER AUTOMOBILE EXCHANGE (Inc.) 607 W. Seventh st.

THIS DATE THE FIRM OF MAHLER & MUTH, doing a retail grocery business, No. 2366 Central ave., has dissolved partnership; said business will be conducted in the name of MRS. J. MUTH. 24

PERSONAL—"ZERBETH," GYPSY PSYCHIC and Palmist. Readings daily 11 to 8. 239 SOUTH BROADWAY. Phone Broadway 1962. 20

PERSONAL—HENLEY. SUCCESSFUL PSYCHIC. Gives dates, facts, figures. Readings daily. 534½ S. BROADWAY, bet. 5th and 6th. 19

PERSONAL—JOHN SLATER, READINGS 10 to 4, 317 W. Third, circle Thursday evening. Burbank Hall, 541 S. MAIN. 17

PERSONAL—MUNDO, THE GREAT INdian seer, readings daily. 341½ S. SPRING.

PERSONAL—MME. ORA, EXPERT PALMist, ladies, 25c; gents, 50c. 203½ S. SPRING.

WANTED— Help, Male.

WANTED—FIRST-CLASS PLUMBER, MARried man preferred, $4 a day. Inquire at O'BRIEN EMPLOYMENT AGENCY, 115 E. Second st.

WANTED—A FINE APPEARING GRAY physician, registered in California, with hospital experience, good salary, short hours, no traveling. DR. G., 747 S. Main st.

WANTED—CITY SALESMAN FOR LEADing make of automobile tire; commission basis, fine opportunity for a good salesman. Address K, box 11, TIMES OFFICE. 21

WANTED—BLACKSMITH FOR TOOL; fire and light work; only first class man need apply; wages 42½ cents. Address box Y, BAKERSFIELD.

WANTED—FULLY EXPERIENCED GROcery clerk; local experience essential; Southern Nevada, $4 per day. INDUSTRIAL & COMMERCIAL BUREAU, 436 Bryson Blk. 17

WANTED—CAPABLE MAN TO SOLICIT building news and edit same; must be well acquainted with local architects and contractors. Address K, box 193, TIMES OFFICE. 17

WANTED — EXPERIENCED, ARCHITectural draftsman; give references, number of state where can be found immediately. Address K, box 132, TIMES OFFICE. 17

WANTED—MAN, FAVORABLY ACQUAINTed, can increase income; work is easy and honorable manner; nothing to sell. 221 W. THIRD, room 324.

WANTED — SALESMEN TO SELL OUR goods to all classes of merchants; fine side lines; big profits; liberal terms. MODEL MFG. CO., Dept. T, South Bend, Ind.

WANTED—AN EXPERIENCED SALESMAN for wholesale coffee and tea house, in city; must be a high-class and thorough salesman. Address K, box 21, TIMES OFFICE. 18

WANTED—A FIRST-CLASS STEAM SHOVel crane man; wages $150 month; steady work; must be experienced. See MR. BEAR, room 21, 316 S. Broadway. 12084. 17

WANTED—EXPERIENCED PRESSER AND finisher on men's work for dye house; steady work to right man. Apply at once, prepared to work. 1110 SAN PEDRO. 17

WANTED—BRICK MASON TO GIVE ESTimates on chimneys and columns; also cobblestone work. Apply ELLISON, 473 Gramercy Place. 17

WANTED—FIRST TENOR SINGER, EIGHT o'clock; must be first-class, to go on road. Address N, box 286, TIMES BRANCH OFFICE. 17

WANTED — MAN TO RUN ELECTRIC freight elevator; one who can take care of the machinery. OVERELL'S, corner Seventh and Main sts.

WANTED—DRIVER FOR MILK WAGON, northwest corner FLORENCE & VERMONT, Strawberry Park car. 18

WANTED—BOY TO SAW OFF CASTINGS and make himself generally useful around the foundry. L. A. BRASS WORKS.

WANTED—RELIABLE MAN FOR CLOTHing and furnishing goods. Call at 305 N. MAIN ST. 17

WANTED—PERMANENT EMPLOYMENT TO first-class machinists. MORTON GAS ENGINE COMPANY, Fresno, Cal.

WANTED — FIRST-CLASS CARRIAGE blacksmith at 925 S. LOS ANGELES ST. Come for work this morning. 17

WANTED—BOY WITH WHEEL; MUST BE 16 years old. Apply SWELLDOM, 331 S. Broadway. 17

WANTED—A DRIVER FOR BAKER WAGon; references required. 924 W. Second st. ROYAL BAKERY.

WANTED—YOUNG MAN TO FEED PLATEN printing press, who can also distribute type. McKEE PRINTING CO., 229 New High st. 17

WANTED—GARDENER WITH A ROLLER, by the day. Apply MINNEWASKA HOTEL, 201 S. Grand.

WANTED — ROYAL SCROLL SALESMAN; salary or commission. Address S. D. DENNIS, 540 West 7th st. 18

WANTED—A BENCH BRASS WORKER OR antique hammered brass work. PACIFIC PLATING CO., 145 Railroad st. 17

WANTED—HIGH-CLASS SOLICITOR; ONE capable of making $200 per month. Apply room 425, STIMSON BLDG. 18

WANTED—FIRST-CLASS PLATER, GOOD salary, easy work. Address R. C. STEEPLE, Drawer 2, Spokane, Wash. 17

WANTED—A MAN FOR CLEANING AND pressing clothes. 656 DUCOMMON ST. Dyers, cleaning and dye works. 17

WANTED — 2 FANCY SPOTTERS ON ladies' garments. 514 S. WASHINGTON ST. 19

WANTED—ERRAND BOY WITH WHEEL. Bring references; salary $5 per week. S. MEYER & CO., 220 Germain Bldg. 19

WANTED — LADIES' TAILOR. APPLY JOHN LOGG, 310 S. Figueroa st. F7502.

WANTED—A YOUNG MAN WHO HAS HAD some experience at tinner's trade. VITA MFG. CO., 2151 Stanford ave.

WANTED—YOUNG MAN; NIGHT CLERK; first-class hotel; references. MRS. MARTIN AND MISS SHAW, 121½ S. Broadway. 17

WANTED—A YOUNG MAN OR BOY FOR work in factory. VITA MFG. CO., 2151 Stanford ave.

WANTED—2 MEN TO WORK A GOOD PAYing proposition. Call 5 to 6 p.m., all week. N. M. KATZ, 327½ S. Hill st. 17

WANTED — A YOUNG BOY TO WORK around a nursery at 1627 MALLARD AVE.

WANTED—EXPERIENCED POT WASHER; come ready to work. 621 S. Main. BOOS BROS. CAFETERIA. 17

WANTED—FIRST-CLASS SHOEMAKER TO repair shoes, at the ONLY DYE WORKS, 203 S. Hill. 17

WANTED—FIRST-CLASS PRESSER ON men's clothes. 2362 W. WASHINGTON ST. Home 'phone 72345. 17

WANTED—BUTTON-HOLE MAKERS, AND finishers on costume vests. 114½ S. Spring st., room 15. 21

WANTED—A FEW GOOD BOYS TO SELL goods at the Coliseum Motorcycle tracks; must have security. Call 6415 S. MAIN. 18

WANTED—AN EXPERIENCED GARDENer. 1017 S. BOYLE AVE. 20

WANTED—AT ONCE, ASSISTANT STEAM cleaner. 814 E. WASHINGTON.

WANTED—LADIES' TAILOR. W. H. MOSHER & CO., 512 S. Pasadena. 18

WANTED—A SHINGLER THIS MORNING at 1001 MARAVILLA BLVD, to put on 8000. 17

WANTED— Help, Male.

Note—Applicants for positions are advised not to enclose original recommendations in answer to ads. Send duplicates only.

WANTED—
HUMMEL BROS. & CO.
A Strictly First-Class Agency
All Kinds of Help Promptly Furnished
Your Orders Solicited
116 EAST SECOND STREET
Between Main and Los Angeles Sts.
Largest and best equipped offices on Pacific Coast.
SUNSET MAIN 569. HOME PHONE 10768.

Man and wife, ranch and cook, $50 etc.; boiler-maker, country; metal polisher, piece work; butter maker, $50 etc.; scraper teamsters, $2; tinner, tight work, $12 week and up; ranch teamsters, $30 etc.; blacksmith and apoer, $3; country milkers, $40 etc.

HOTEL DEPARTMENT.

Man and wife, janitor and chambermaid, $50 etc.; houseman, hotel, $35 etc.; starcher and polisher, hotel laundry, $35 etc.; ironer, hotel laundry, $40 etc.; (colored) man, wife for bath-house, $50 etc.; man and wife, kitchen helper and waitress, $50 etc.; waiter, hospital, $25 etc.; (colored) head waiter, $50 etc.; boy to answer phones, $15 etc.; porter and bell boy, $15 etc.; second cook, hospital, $50 etc.; third cook, country, $40 etc. 17

WANTED—SALESMAN UNDERSTANDING commercial stationery. Experienced men and women, qualified for positions as book-keepers, stenographers, general office assistants AND for miscellaneous office and clerical positions.

Men experienced in all branches of mining and engineering work.

Call or write. All communications and applications treated in strict confidence.

THE HOUSE OF PHILBROOK, Incorporated.
233-235-236 Security Bldg., Cor. Fifth and Spring sts.
Main 1296. 'Phones. F5643. 17

WANTED—
MURRAY & READY,
Leading Employment & Labor Agents.
Second and Main sts. Broadway 4610.
A3018.

Amalgamator, Old Mexico..... $5, gold
Milker, close in..... $40 fd.
2 brass polishers..... $2.50 to $4
Stableman, country..... $25 fd.
Milker, with family..... $70, house
Helper hall waiter..... $25 fd.
2 waiters, small hotel..... $20 fd.

NORTH—2 YEARS' JOB—NORTH.
10 teamsters..... $2.25 day
17

WANTED—POSITIONS SECURED FOR
Office men. We Stock keepers.
Stenographers, guarantee Private
Cashiers, positions. secretaries.
Collectors. Traveling salesmen.
Timekeepers, R.R. clerks, watchmen.
Shipping, receiving, mill, entry clerks.
Hotel, grocery, dry goods, drug clerks.
Dept. stores, gents' furnishing, hardware clerks.
General office and mercantile assistants.
Draftsmen, electricians, engineers, chauffeurs.
COMMERCIAL SERVICE CO. (Inc.,)
214-215-216 Bumiller Bldg., 439 S. Broadway. 17

WANTED—$600 TO $10,000 YEARLY EARNIED made in real estate business; no capital required. We will teach you the business by mail, appoint you special representative of leading real estate company, list you with readily salable properties, co-operate with and assist you to a permanent success; a thorough commercial law course free with each representative; write for 62-page book, free; it will be sure to interest you. THE CROSS CO., 31 Nassau Block, Chicago.

WANTED—POSITIONS SECURED FOR
Office men. We Collectors.
Book-keepers, guarantee Timekeepers.
Stenographers, positions Railroad clerks.
Cashiers. Hotel clerks.
Clerks, dept. stores Watchmen.
Grocery clerks. Engineers.
Salesmen. Electricians. Chauffeurs.
General office and mercantile assistants.
COMMERCIAL SERVICE CO. (Inc.)
214-215-216 Bumiller Bldg. 439 S. Broadway. 17

WANTED—JAPANESE
NAKADA EMPLOYMENT AGENCY,
Most reliable in the city.
207 E. Second st., Los Angeles, Cal.
Home A4121.
Sunset Main 2841.

We promptly furnish carefully selected first-class cooks and other help also. 13

WANTED—JAPANESE.
PACIFIC EMPLOYMENT CO.,
Leading agency and contract office.
Phone Home F1078, Main 1714.
House and hotel-cleaning department.
FEMALE DEPARTMENT.
ATTENTION—Beware of imitators who are using our firm name, PACIFIC CO. 18
421 W. SIXTH ST., Los Angeles, Cal.

WANTED—BY AN OLD-ESTABLISHED real estate firm, a young man who is willing to hustle, work and make himself generally valuable; duties, list and sell real estate, collect and collect fire insurance and spend part of time in office; salary $25 per month, and 25 per cent commission. Give age and experience. Address K, box 25, TIMES OFFICE. 17

WANTED — BY EASTERN INSURANCE company, entire services of young insurance man for salaried position with possibility; requiring tact, energy and ability; position permanent and desirable. Salary small; advancement depending upon results. For interview address immediately, MANAGER, K, box 24, Times Office. 17

WANTED—
Man with 2 or 4 teams to do street grading on the McCarthy Company in Florence Avenue Heights tract, to apply part of pay on purchase of lot.
THE M'CARTHY COMPANY,
17 Broadway.

WANTED—3 GENERAL AGENTS FOR THE State of California to handle irrigable lands in small tracts and on easy payment. Nonresident and energetic men need apply. Write at once. TRUCK GROWERS COLONIZATION CO., Washer Bldg., San Antonio, Tex. 20

WANTED—JAPANESE.
ORIENTAL EMPLOYMENT CO.,
F7237. First-class agency. Main 2294.
All kinds of help promptly furnished.
House cleaning department, 759 S. HILL.

WANTED—MEN AND STRONG BOYS; your earn while learning trade of plumbing, bricklaying or electricity; few months; no expense for instruction. Catalogue free. UNITED TRADE SCHOOL CONTRACTING CO., 139 E. Ninth, Los Angeles.

WANTED—
JAPANESE EMPLOYMENT AGENCY,
420 W. Sixth st. Home F6253. Main 2764.
WAITERS, COOKS, WAITRESS, PORTERS, Ranch hands, house and window cleaners. 12 HOUR OR DAY CONTRACT.

WANTED—
JAPANESE E. 4TH EMPLOYMENT AG'CY.
115 E. 4th st. Home A6211.
Reliable help, all capacities, for city or country, promptly furnished.
Rooms, window cleaners, by hour or day.

WANTED — INTELLIGENT JAPANESE, capable of selling real estate; cheap lots, where big profits will be made quick; good pay to right man. Call 416 UNION TRUST BLDG.

WANTED — WINDOW TRIMMER AND show-card writer, preferably with knowledge of linens, wanted for Santa Cruz; wages $20 week. Address, giving particulars and references, BOX 695, Santa Cruz. 18

WANTED—SOLICITORS TO HANDLE AN exceptionally good proposition; liberal commission. CALIFORNIA BUILDING & LAND SYNDICATE, 1504 Security Bldg., Fifth and Spring sts.

WANTED — MACHINIST, COUNTRY, $3.50 day; jap dishwasher, $5; waiter, 20; ranch hands, $30; miker, $40; teamster, $12. SECURITY AGENCY, 234 Bryson Bldg., Second and Spring. 17

WANTED — SALESMEN; PREFERRED men in lumber company; mill on coast; meritorious proposition; good producers wanted. Liberal commissions. C., Portland, Or.

WANTED—EXPERIENCED MAN IN OUR real estate exchange department; at least 3 years' experience in Los Angeles required. DAVID BARRY & CO., 215 Union Trust Bldg.

WANTED—CLOTHING SALESMAN; MUST also understand the selling of furnishing goods and hats; country. Inquire office of Nadeau Hotel Wednesday, between 11:30 and 1.

WANTED—
Expert ice-cream maker. Apply N, box 231, TIMES BRANCH OFFICE.

WANTED — GOOD ADVERTISING SOLIC. itor for new publication; commission basis; none but first-class need apply. Call between 3 and 6, at 321 HOMER LAUGHLIN BLDG.

WANTED— Help, Male or Female. (Investment Required.)

WANTED—GOOD, STEADY MAN WHO CAN invest $250, with services, in old-established light manufacturing business; will pay you $25 weekly; no other business of its kind in city; work that one can do. Particulars, 218 S. BROADWAY, office 424. 19

WANTED—SPLENDID OPENING BY LOcal corporation for reliable, energetic man who is willing to invest $500 (part cash,) with services. Apply 430 S. BROADWAY, room 215. 19

WANTED—LADY WANTS MAN AS PARTner in boarding and rooming-house business; must be sober; $500 required. Particulars, 218 S. BROADWAY, office 424. 19

WANTED — YOUNG, SINGLE MAN FOR poultry ranch, that can make small investment; $35 month and good board. See MR. CARLTON, 210 San Fernando Bldg. 17

WANTED — STEADY MAN, $20 WEEKLY and expenses; experience unnecessary; $1.50 cash required. Handle your own money. Call ROOM 5, 657½ S. Hill. 18

WANTED— Help, Male or Female. (Investment Required.)

WANTED—BRIGHT, TEMPERANCE MAN willing to learn, with steady habits, who can invest $250 with services, to take half interest in established real estate business, with experienced man that will give you bank references. No humbug; will pay you $75 weekly as your part. Short hours, agreeable work; a fine chance for worthy man. Call 822 S. GRAND AVE. 17

WANTED—HAVE FINE OPENING FOR RELiable man who can invest $350, with services in well-known business in center of city. Must come well recommended, as you will handle the money, and draw $30 weekly out of the business. See AMERICAN INVESTMENT CO., 440-441 San Fernando Bldg., 4th and Main. 19

WANTED—MAN TO ENGAGE IN CLEAN honorable business, located on Broadway in permanent quarters; owner needs help at once; will pay you $125 month and teach you the business. Investment of $250 required. Room 523, STIMSON BLOCK, corner 3rd and Spring. 19

WANTED— Help, Female.

Note—Applicants for positions are advised not to enclose original recommendations in answer to ads. Send duplicates only.

WANTED—BUREAU OF SERVICE, 92 EAST Colorado, Pasadena. Wanted—Nurse for 2 children, $30; pianist, violinist for restaurant, $15; 2 fancy skirts, 17 ranges, $15; 2 distributors, $7 to begin; reliable woman housekeeper for invalid lady, $25; 2 house girls, $25; others, $20 and $30; colored second girl, $15; second girl, boarding-house, $25; chambermaid, wait one meal, $20; laundress, institution, April 1, $25; 2 institution cooks, $40; 2 kitchen men, $25 and board. 17

WANTED—SALESLADY, BAKERY, $8 AND meals; 30 hotel waitresses, country, $25 etc.; $20 etc.; waitresses, city, $25 etc.; $6, $9 and $10 a week; hotel waitresses, Pasadena, $20 etc.; chambermaid, $20 etc.; linen-room woman, $40; woman to sew curtains, $12 week; cook, boarding-house, $35 etc.; restaurant cook, $12 a week; 2 girls, mixed work, $30 etc.; $25 etc.; family cook, $30 etc.; 4 house girls, $25 etc.; girls to assist, $15 to $20 etc. HUMMEL BROS., 116 E. Second st. 17

WANTED — PANTRY GIRL, $30 AND found; boarding-house cook, $25; kitchen helper, $1 per day; chambermaid, $40; another $4 day, $6 per week; waitresses, city and country, $25 to $30; general housegirl, two in family, $35; another, 2 ladies, $25; many others, city and country, $20 to $25; second girl, $20; dishwasher, $20 and room; 2 bakers, $75. HENDERSON EMPLOYMENT AGENCY, 435 S. Broadway. 17

WANTED—EXPERIENCED LADY SOLICItor; must have good appearance, well educated and capable of presenting high grade business proposition to physicians and dentists. Address in own handwriting, giving references and experience. PHYSICIANS' MUTUAL ASSOCIATION, 703 International Bank Bldg.

WANTED—8 WAITRESSES, $9 AND $20; 12 housegirls, $25 and $30; 4 chambermaids for first-class hotel, $30; 6 chambermaids out of town, $25 and found; 2 nurse girls, $20 and found; 3 colored ladies for cooking, $25 and $40 and found. JONES EMPLOYMENT OFFICE, 423½ S. Broadway. 17

WANTED—2 ARM WAITRESSES, $20; chambermaids, city and country; one pastry cook, 2 hotel waitresses; one nurse girl to take care of a child 3 years old; 2 women for general house work and 2 cafeteria girls. HOTEL TOURIST AND REPORTER EMPLOYMENT OFFICE, room 8, 236½ S. Main st. 17

WANTED—HOTEL WAITRESSES, COUNtry, $25, fare advanced; hotel waitresses, $20; cook, small hotel, $60; cafe waitresses, $5; cafeteria waitress, $6; meat carver, $2; chambermaids, $20; family cook, $35; cook, small hotel, $14 week. SECURITY AGENCY, 224 Bryson Bldg. Second and Spring. 17

WANTED — FIRST-CLASS, THOROUGHLY experienced saleswoman for corsets and muslin underwear. Must understand corset fitting and stock keeping. No application considered without references. Permanent position. J. R. LANE DRY GOODS CO. 18

WANTED—BY GENTLEMAN AND WIFE, A home in family of adults, where services for cooking and as companion to semi-invalid, from 9 a.m. to 4:30 p.m. Christian Scientist preferred. Address references and qualifications, P. box 9, TIMES OFFICE. 18

WANTED—FAMILY COOK, $35; SECOND girl, $20; general housework, 2 in family, $30; and $25; 3 in family, $30 etc.; chambermaid, $20 etc.; several others. Call early. SWEDISH EMPLOYMENT BUREAU, 327 S. Broadway. 17

WANTED—JAPANESE EMPLOYMENT AGENCY, No. 600 S. Grand ave.
This is only the place where you can get best Japanese. Phone
MAIN 6320. F4391.

WANTED—GIRLS TO SEW ON OVERALLS, pants and coats; wages from $8 to $15 per week; steady work; no Sundays; girls without skill learning. BROWNSTEIN, NEWMARK & LOUIS, 233 S. Los Angeles st. 18

WANTED — LADIES FOR HOME WORK, the greatest and best proposition ever offered in Los Angeles; experience unnecessary; permanent employment; investigate at once. ROOM 18, 615½ S. Spring st. 19

WANTED—GOOD LADY SOLICITOR TO handle stock in local enterprise; easily sold; can make big money if you understand the business. Address N, box 253, TIMES BRANCH OFFICE. 19

WANTED—SWEDISH EMPLOYMENT BUREAU, 615½ S. Broadway. Main 6420, Home F7643. A strictly first-class agency; all kinds of help promptly furnished. Your orders solicited.

WANTED — LADIES TO MAKE OVER novelties and coat designs at home for wholesale house, earn $8 to $15 weekly. Call at store, 750 BROADWAY, Woman's National Art Exchange.

WANTED—WAITRESSES OF ALL KINDS wages $5 to $10 a week, city and country, all kinds of hotel and restaurant help. Call MARKS EMPLOYMENT AGENCY, 125 E. Second st. 17

WANTED—AT ONCE, A SMART, ACTIVE business lady of education and refinement; permanent position to right party; exceptional opportunities and good pay. Call after 9, 418 BRYSON BLDG.

WANTED—A GOOD COMPETENT GIRL for general house work; must be neat and fond of children; no washing; some ironing; good home for right girl; references required. German or Swedish preferred. WEST 5484. 17

WANTED—GIRLS FOR GENERAL HOUSEwork, $25, $25, $30, $35 month. OFFICE FEE ONE DOLLAR. This is cheapest Dan Bunn's living a position. SECURITY AGENCY, room 234, Bryson Bldg., Second and Spring. 17

WANTED—NEAT EXPERIENCED GIRL for general house work in small family; must be good plain cook and willing to do small washing; reasonable wages. PHONE 72597.

WANTED—ANY FIRST-CLASS HELP CAN secure position by applying to SWEDISH EMPLOYMENT BUREAU, 615½ S. Broadway, room 1. Main 4469. Home F7643. 17

WANTED—EXPERIENCED FRENCH WORK ironers, mangle girls, body ironers, also other experienced help, come at once, YOSEMITE LAUNDRY CO., Pasadena.

WANTED — EXPERIENCED OPERATORS on ladies' neckwear; also beginners paid while learning. Apply all week. BENJ. KAPLAN & CO., 117 Winston st.

WANTED—WOMAN TO DO HOUSEWORK; no objection to child between 6 and 14. Call 909 BEACON ST., before 9 a.m. or after 5 p.m., or 'phone 72947, or HOUSEKEEPER 2374. 17

WANTED—A WOMAN FOR GENERAL housekeeping, 4 men in family, wages $20 month. Address K, box 31, TIMES OFFICE. 17

WANTED—AT ONCE, GIRL OR WOMAN TO do house work; good home, $25 month; two in family. Telephone WEST 1232 or call 1423 Burlington ave.

WANTED—GIRL TO TAKE CHARGE OF ice cream parlor. One who can make salads. JACK O'LANTERN CANDY CO. 213 W. Fifth st.

WANTED—A GIRL TO MAKE HERSELF generally useful for upstairs; good home and wages to right party. 1236 S. FIGUEROA.

WANTED—COMPETENT GIRL FOR GENeral housework, small family; no washing. Call at 1245 S. BONNIE BRAE. Take Pico car.

WANTED—EXPERIENCED TRIMMER ON men's hats, or girl that had some experience. FLICKER HAT WORKS, 635 S. Main. 14

WANTED—WOMAN, EXPERIENCED IN mending lace curtains. TOURIST & HOTEL REPORTER, 353½ S. Main. A3799, Main 6965.

WANTED—HOUSEKEEPER, GOOD EASY place; must call before 9 o'clock. Don't miss this opportunity. HANSEN EMPLOYMENT AGENCY, 104 E. Second. 17

WANTED—WORKING HOUSEKEEPER IN an apartment house; 2 hours' work; no children; give as pay 2-room furnished flat. 251 KOHLER ST. Main 6336.

WANTED—LADY, SECOND COOK FOR cafe in city; no Sunday work; easy wages, $8 a week. Call MARKS EMPLOYMENT AGENCY, 125 E. Second st. 17

WANTED—CANDY GIRL, $7; CHAMBERmaid, $15; pantry girl, $25 found; lunch counter girl, $9 week; house girls, $20 to $40; many more places. ROOM 21, 316 Broadway. 17

WANTED—LADY COOK FOR BEACH; wages $40 and found; good steady position. Call MARKS EMPLOYMENT AGENCY, 125 E. Second st. 17

WANTED—LADY WISHES LADY FOR companion at night; husband works nights; no objection to age. Call at 311 N. BEAUDRY AVE. 17

WANTED—SEVEN LADIES, QUICK, FLORentine hairdressing college, cor. Broadway. Entrance 227 Mercantile Place, F7237. 20

WANTED—LADIES TO MAKE PILLOW tops at home; good pay, steady work; unlimited instructions free. Call 713 S. FLOWER.

WANTED—A FIRST-CLASS SKIRT MAKER at MME. MIENSELL, 407 Hamburger Bldg., 220 W. Eighth. 'Phone F7022. 17

WANTED— Help, Female.

WANTED—WOMAN TO WORK IN ROOMing-house in exchange for housekeeping room for couple and wages. Inquire 125 W. FIFTH.

WANTED—LADIES TO TAKE HOME work part or full time; experience unnecessary. Room 215 BYRNE BLDG., Third and Broadway. 19

WANTED—A YOUNG GIRL OR WOMAN to do light work in exchange for room and board in good home, two in family. Might pay small wages. Call 1215½ S. FLOWER. 18

WANTED—LADIES' DRESSMAKER AND designer; steady work; must furnish references. 152 Pacific ave., Long Beach, Cal. J. COHEN. 18

WANTED—LADIES FOR BEST PAYING home work in city; steady employment. Address N, box 234, TIMES BRANCH OFFICE.

WANTED—10 EXPERIENCED LADIES' skirt pressers; best salary paid on Pacific Coast; steady work guaranteed. BERLIN DYE WORKS, Ex. 675. 19

WANTED—HOUSEKEEPER FOR WIDOWer (1 or 2 in family. Call at office, 21 S. HOTEL, North Main st., 10 to 11 a.m., opposite Temple Block. 17

WANTED—A GIRL TO ASSIST IN HOUSEwork; good wages and good home. 1340 S. UNION AVE. 18

WANTED—A GIRL FOR GENERAL HOUSEwork; family of two. 404 W. 27TH. Home 'phone 22154, Sunset South 2307.

WANTED—GIRLS IN PAPER BOX FACtory. BISHOP PAPER BOX CO., 2673-99 Lacy st., Los Angeles. 18

WANTED—TAILORESS TO HELP ON REpairing. NATIONAL TAILORS, 594 South Broadway. 17

WANTED—MACHINE STRAW HAT OPERAtors. Apply STANWOOD HAT CO., INC., 251 S. Broadway, fourth floor. 17

WANTED—16 JACKET PRESSERS; MUST be A1 mechanics; salary no object to right people. 814 E. WASHINGTON. 19

WANTED—20 LADIES TO FINISH LACE gowns and opera coats. 814 E. WASHINGTON ST.

WANTED—EXPERIENCED TRIMMER ON trousers, also apprentice. Apply 120 SOUTH SPRING. 17

WANTED — WOMAN FOR GENERAL housework; must be good cook. Apply at ones 412 LAKE ST. 19

WANTED — EXPERIENCED WOMAN TO care for 2 children. Call before 11 or after 4, APARTMENT 12, 227 S. Figueroa.

WANTED — A WOMAN TO ASSIST AND work around a rooming-house. Apply 221½ W. FOURTH.

WANTED—DEMONSTRATOR FOR MADE in Southern California Exposition. Call room 4, BELASCO THEATER BLDG. 17

WANTED—GIRL OR WOMAN FOR GENeral housework; small family; good wages. 632 S. UNION AVE. 19

WANTED—CAPABLE GIRL OR WOMAN for general housework; small house; permanent place. 1000 W. 23RD ST. 18

WANTED—A GIRL FOR GENERAL HOUSEwork, and to assist with children. VONSTEIN, 1415 S. Grand ave. 19

WANTED — WOMAN FOR GENERAL housework; no washing, no children. 125 HOME PHONE 512, Glendale. 17

WANTED—TAILORESS, FIRST-CLASS, ON ladies' coats; comes ready to work. 315 S. BROADWAY. 17

WANTED—AT ONCE, FIRST-CLASS PRESSer on women's clothes. Apply WESTERN LAUNDRY, 744 E. Eighth st. 17

WANTED—MILLINERY SALESLADY, ONLY experienced need apply. 121 SOUTH SPRING. 17

WANTED — A GIRL FOR GENERAL housework in family of 3. Phone 31273 or call at 142 EAST AVE. 42.

WANTED—COMPETENT GIRL FOR GENeral house work and cooking, small family. 2520 TOWELL ST. Phone 71802.

WANTED—FIRST-CLASS LADIES' SHIRT waist ironers; come ready to work. HOME LAUNDRY CO., 1151 Temple st. 17

WANTED—EXPERIENCED HELPER IN dressmaking parlors. 107 S. OLIVE. 17

WANTED—HELP ON FIRST CLASS COATS. 440½ S. SPRING, room 30. 17

WANTED—FIRST-CLASS DOMESTIC CAN secure positions by applying to Y.W.C.A.

WANTED—ASSISTANT TO DRESSMAKER. 660 W. 24TH ST. 17

WANTED—WOMAN FOR SHORT HOURS. 613 S. Spring. PURITAN CAFETERIA. 17

WANTED—GIRL OR WOMAN FOR HELP housekeeping. 1227 E. 25TH ST. 19

WANTED—NURSES TO SUPPLY PHYSIcians' call. 511 SECURITY BLDG. 17

WANTED—AN AI

Classified Liners.

WANTED—
Situations, Female.

WANTED — YOUNG LADY, high school student, wishes position to do housework for room and board in private family; references exchanged. Address M. MARCH, 615 Merchants' Trust Bldg., Los Angeles, Cal.

WANTED—PERMANENT POSITION by lady bookkeeper, cashier or correspondent; experienced; young Chicago woman; best of references; will work cheap for steady home. 746 TIMES OFFICE.

WANTED—JAPANESE WOMAN WISHES to mind many years, wishes position as plain cook, housework; wages $20 and up. KUROTA, Main 4896, or 830 S. Grand ave.

WANTED—YOUNG WOMAN WOULD like position as maid and companion; willing; understands housework; references; is a music woman. Address F. E. VILLA, Pasadena, Cal.

WANTED—HAVE YOU A CHILD in school? Experienced teacher will assist during leisure hours. Phone HOME 4-1-1-1.

WANTED—AN INDUSTRIOUS GIRL to assist in light housework; wages no object; permanent position to right party. Address K, box 1, TIMES OFFICE.

WANTED—COMPETENT WOMAN desires position as housekeeper in widower's family, where there are children. Address K, box 1, TIMES OFFICE.

WANTED—REFINED YOUNG LADY desires position as child's companion. Address DAISY BECKLER, room 1, 220 S. Broadway.

WANTED — POSITION BY GIRL to nurse in physician's office to assist in housework. Address K box 1, TIMES OFFICE.

WANTED — BY EXPERIENCED woman, good plain cook, housework; families or home nights. Address K, box 1, TIMES OFFICE.

WANTED—LADY FROM THE EAST desires position as housekeeper for gentleman or widower's home; best of references. MRS. DIXON, 513 S. Grand ave.

WANTED—I WOULD LIKE TO BUY all the milk from the Independent producers near Los Angeles. Address N, box 249, TIMES BRANCH OFFICE.

WANTED—TWO PEOPLE TO TAKE CARE of 5-room cottage, nicely furnished; on West near 37th, cheap rent. Call at 201 E. SANTA BARBARA and WALL.

WANTED—NURSE WILL TAKE TUBERCULAR patients to board in Pasadena. Address Box 68, TIMES OFFICE, Pasadena.

WANTED—FIRST CLASS TINTING, H PER room, work guaranteed. PERCY GRIFFIN, the housepainter. Home 52978. Phone 52978.

WANTED—TEAM WORK OF ALL KINDS. Call WEST 4067.

TO LET—
Furnished Rooms.

TO LET—HOTEL NESTA, 106 TEMPLE ST. Under New Management. A. T. DORSEY, Prop.

Outside sunny rooms, steam heat, running hot and cold water in every room; 50 rooms. large brick building, cor. of Olive, 2 blocks from Courthouse. Main 4597; Home A1722. TRANSIENT.

TO LET — AT HOTEL OHIO, 217 NORTH Broadway, opposite Courthouse second entrance elegantly furnished rooms 50c to $1 a day, $2.50 weekly and up. Phone in every room, free; also baths. Running hot and cold water. Best place to stop for the money. Close to theaters and business.

TO LET — LARGE, HANDSOMELY FURnished room in small private family, modern lower flat, good neighborhood, fine location, gas and electricity, free hot and cold baths, porcelain bath tub, marble washstand, no cooking odors, no children in building; the rights, reasonable rent. 744 S. FIGUEROA ST.

TO LET—NEW HOUSE, BRIGHT, OUTSIDE rooms, housekeeping and single; $1.50 to $4; bath, laundry, walking distance; cars direct to depots. TEN EYCK, 113 S. Figueroa.

TO LET — LIGHT, NEWLY FURNISHED ROOMS, ALL CONVENIENCES, WITH OR WITHOUT BOARD; GENTLEMEN PREFERRED, CHEAP RATE. HOTEL METROPOLE, 349 WEST 5TH ST.

TO LET—$7 PER WEEK, COMPLETELY furnished for housekeeping; nothing else where nearly so fine for the price. 502 W. WASHINGTON.

TO LET—2314 W. SECOND ST., 2 NICE housekeeping rooms to parties who are out during day or to gents, sleeping rooms. Price each $1.50 per week.

TO LET—COSY COMPLETE HOUSEKEEPing suite in pleasant home; phone, bath, machine, piano; no car fare; $10. 129 S. FIGUEROA.

TO LET—FURNISHED ROOMS, $1.50 PER week and up; electricity, free baths; one block west of courthouse. 413 TEMPLE ST.

TO LET — CLOSE IN, 2 NEATLY FURnished housekeeping rooms, gas range, electricity, bath, 1 adults; $10 per month. 277 E. BUNKER HILL AVE.

TO LET—TO BUY OR EXCHANGE for property, on Moneta ave., 4 rooms. Address N, box 197, TIMES OFFICE.

TO LET—BUNGALOW OR LOT UP TO $1000. Who to turn in equity, in modern home, 7 rooms, 4 porches, 4 lots. WEST 2722.

TO LET—FURNISHED UPSTAIRS ROOMS for housekeeping; bath, hot; private entrance; in fine location. 1023 S. UNION AVE.

TO LET — ROOMS FOR LIGHT HOUSEkeeping, close in, clean and quiet; reasonable. at 502 W. SEVENTH.

TO LET—LARGE FRONT ROOM, 2 BEDS; single rooms, $1.50 up. THE PORT, 311 California. Baths, electricity; gentlemen.

TO LET—NICELY FURNISHED SUNNY rooms, bath and phone. 324 S. HILL, bet. 3rd and 4th.

TO LET—HOTEL DILLER, 323 W. FIFTH st., strictly modern, reasonable rates; rooms single and en suite.

TO LET—676 BIXEL, CORNER INGRAHAM, sunny, attractive rooms, beautiful modern home, excellent home table.

TO LET—$1.50 WEEKLY; LARGE, SUNNY rooms, well furnished; clean. 2209 E. NINTH ST. Also 1112 E. Seventh st.

TO LET—FURNISHED HOUSEKEEPING rooms, $1.75 per week each; small suite $2.25. 148 E. PICO.

TO LET—FURNISHED 3 ROOMS, PRIVATE bath, 5 porches, sunny, fine view; second floor, Crown Hill car, 1214 W. FOURTH.

TO LET—SINGLE AND HOUSEKEEPING rooms, "THE CRANBROOK," 506 S. Flower st.

TO LET—FURNISHED FRONT ROOM. 749 S. FIGUEROA.

TO LET—
Unfurnished Rooms.

TO LET—TWO UNFURNISHED OUTSIDE housekeeping rooms and kitchen; (electric light, bath, gas for cooking free). Large grounds, children allowed; $12 month. Call all week. 1217 S. LOS ANGELES ST.

TO LET—UNFURNISHED THREE CONnecting, sunny housekeeping rooms, private bath, in cottage. Cheap to desirable parties. 715 E. 33RD ST.

TO LET—4 NICE LARGE ROOMS AND large pantry, unfurnished, $16; good neighborhood, close in, young people preferred; no children. 1145 WALL ST.

TO LET—4 UNFURNISHED LARGE, CLEAN front second-floor rooms, private bath. Crown Hill car. 1214 W. FOURTH.

TO LET—
Flats.

TO LET—MODERN 4-ROOM LOWER FLAT; gas range, water heater; walking distance; nice view; high location. 1044 N. HILL. Main 8042.

TO LET—$15; NICE 5-ROOM LOWER FLAT, lots of sunshine, gas and electricity; 15 minutes to Main st. 2309 E. FIRST ST., Boyle Heights.

TO LET—$16 MONTHLY, 4-ROOM SUNNY flat; gas range, large yard, pleasant surroundings. 219 N. FIGUEROA. A3042. Main 3042.

TO LET—BEAUTIFUL SIX-ROOM UPPER cottage flat; every convenience; separate entrance; sun all around; adults only. 1234 ALBANY. Rent reasonable.

TO LET—3 AND 4 ROOMS, BATH, PORCH, in beautiful Carelton Flats, cheap rent; 3 minutes Broadway and First st. 222 N. GRAND AVE.

TO LET—2 DESIRABLE MODERN SOUTH flats; 6 and 7 large rooms; newly papered and varnished; sun in every room; two blocks from 1st and Broadway cars. 313 N. OLIVE.

TO LET—MODERN UPPER 6-ROOM FLAT with every convenience. 1113 TRENTON st., between Eleventh and Pico, one block west of Figueroa.

TO LET—CHOICE 7-ROOM FLAT NEAR 7TH and Figueroa, only $20; maple floors, fireplaces, lawn. 501, TIMES BRANCH OFFICE.

TO LET—FIVE-ROOM FLAT, CLOSE IN; adults only. Call at 1120 SANTEE ST. Phone Main 3257.

TO LET—4-ROOM FLAT, CLOSE IN, ON N. Grand ave., $15 per month. A7828, MAIN

TO LET—CLOSE IN, FOUR AND FIVE-room flats; rent cheap. HUBBELL, 506 Bullard Block. Phone A2734.

TO LET—BEAUTIFUL MODERN 6-ROOM flat, also 7-room cottage, 1524 SANTEE ST.

WANTED—
To Purchase, Miscellaneous.

WANTED—FURNITURE. WE PAY MORE THAN ANYBODY FOR FURNITURE, HOUSEHOLD GOODS, OFFICE FURNITURE, ALSO MERCHANDISE OF ANY KIND, RESTAURANT OUTFITS. WE ALSO SELL ON COMMISSION.

L. A. AUCTION AND COM. CO.
PHONE F1753, 753 S. SPRING ST.
BDWY. 1907. 753 S. MAIN ST.

WANTED — SECOND-HAND LADIES' OR GENTS' CLOTHING, SHOES, HATS, FURNITURE, CARPETS, STOVES, CROCKERY, GLASSWARE, BRIC-A-BRAC, TRUNKS, VALISES, BEDDING, OLD GOLD, SILVER, MUSICAL INSTRUMENTS, TOOLS OF ALL KIND. ORDERS WILL RECEIVE PROMPT ATTENTION. PHONES HOME A1394, BROADWAY 6134.

WANTED—WE POSITIVELY PAY HIGHEST PRICES FOR LADIES' AND GENTLEMEN'S GOOD SECOND HAND CLOTHING, SHOES, VALISES, TRUNKS, BEDDING, FURNITURE, CARPETS, SPORTING GOODS, ETC. CALL; PROMPTLY ATTENDED. PHONES A3747, MAIN 2597.

WANTED—FEATHER BEDS, PAY $5 TO $15 each. RYAN, Fifth and Crocker st.

WANTED—
Miscellaneous.

WANTED—NATUROPATHIC FREE DISpensary, all chronic diseases treated free. H. A. Slaughter, J. F. C. Hill, J. W. Egan, naturopath operators, 305 SAN FERNANDO BLDG.

WANTED—TO BOARD A CHILD IN REfined country home; plenty fresh eggs, cream, short distance to school, churches, etc., 20 minutes' ride from L. A. Address K, box 103, TIMES OFFICE.

WANTED—YOU TO VISIT GREAT FIGEON FARM; 125,000, eating 2 tons daily; feeding time, 2 a.m. Take yellow Garvanza and Eagle Rock Main-st. cars.

WANTED—I WOULD LIKE TO BUY ALL the milk from the Independent producers near Los Angeles. Address N, box 249, TIMES BRANCH OFFICE.

WILL BUY PROPERTY IN exchange for my payments, also need more lots for houses which need repairs recognized. See the REALTY COMPANY, Currier

WANTED—NURSE WILL TAKE TUBERCULAR patients to board in Pasadena. Address Box 68, TIMES OFFICE, Pasadena.

WANTED—FIRST CLASS TINTING, H PER room, work guaranteed. PERCY GRIFFIN, the housepainter. Home 52978. Phone 52978.

WANTED—TEAM WORK OF ALL KINDS. Call WEST 4067.

TO LET—
Furnished Flats.

TO LET — 322; MODERN, SUNNY, COMpletely furnished flat; 5 rooms and bath; close in; good neighborhood; 1015 and also 1039 Diamond. Apply 1017 W. First st. Take W. Second-st. car, get off Fremont ave., or call ROOM 211, 201 S. Broadway. A2043, Main 2043. ST. WINDENDANGER.

TO LET—425; MODERN FLAT, 5 ROOMS and bath, 1025½, and 1013 Diamond st.; also 912 and 1021 W. First st. Apply 1017 W. First st. Take W. Second st. car, get off at Fremont ave., or call at 207 S. BROADWAY. A2043. Main 2043.

TO LET—3-ROOM FURNISHED FLAT FOR housekeeping, gas range, coal stove and grate, with every convenience; rent $15. Take University car; 216 W. 35TH PLACE.

TO LET — A HANDSOMELY FURNISHED upper flat of five rooms and bath. Apply from 10 to 4 on premises. 6254 SOUTH BURLINGTON AVE.

TO LET—NICELY FURNISHED FLAT, 4 rooms, modern, close in. 927 LINCOLN near Ninth and Figueroa.

TO LET—4-ROOM MODERN FLAT, FULLY furnished, right in town; no children. 544 S. HOPE.

TO LET—1542½ WEST 7TH ST., FOUR UPper front rooms, complete. Adults.

TO LET—
Apartments Furnished. And Unfurnished.

TO LET—

HOTEL JUDD.

Sunny housekeeping apartments on the hill near Courthouse. Flight, 247 S. Broadway. The business man's apartment. All modern conveniences, steam heat, telephone and private bath; all outside rooms; only 2 blocks from Fourth and Broadway. PHONE A3801.

TO LET—

THE NETHERWOOD.
SINGLE ROOMS.
HOUSEKEEPING TWO SUITES.
207 S. GRAND AVE.

The ideal apartment-house; rooms, light and sunny; rooms for small families; rates comfortable and pleasant house; large front porch and yard; fine surroundings, low rates. Grand ave. car to Eleventh and Pico.

TO LET—812 MONTHLY, HOUSEKEEPING APARTMENTS, completely furnished; large, sunny rooms; kitchen, gas range, bath, phone; comfortable. Mrs. GRACE FORLAND, 911 Diamond st. Apply 1017 W. First st. Take W. Second-st. car, get off at Fremont ave. Also 1st and 2d Figueroa cars, or call Hoom 211, 207 S. BROADWAY. A2043. Main 2043.

TO LET — FURNISHED FLATS.
427.36—4 rooms, key 1344½ S. Hope.
$20—3 rooms, 5th and Figueroa. E1673.
49 Large single rooms, $27.50.
$40—4 rooms, 7th and Figueroa.
$20—4 rooms, close in, elegant sun.
BRAINERD, Central Bldg. Fl673. Main 251.

TO LET—THE LOUVRE APARTMENTS, 603 E. Washington st., 2 and 3-room suites, private baths, hot and cold water, roof garden; new building, new furniture; everything up-to-date; rates very reasonable. San Pedro st. or Maple ave. car. 'PHONE SOUTH 1294.

TO LET—THE BRIGGS.
The cleanest, best and most completely furnished apartments in the city, only 4 blocks from 4th and Broadway. Such apartments cannot be duplicated for the price and with the same service. 407 S. HOPE. Phone Home 10613.

TO LET—A BEAUTIFUL HOME WITH spacious grounds, on one of the best car lines of city. Offers an outside, well furnished apartment, three rooms, bath, buffet kitchen, phone; to those who appreciate place and know values would appreciate this. Address E, box 51, TIMES OFFICE.

TO LET—$12 MONTHLY, HOUSEKEEPING APARTMENTS; large, sunny rooms, fine grounds; bath, gas range, phone; close in; 218 N. Fremont ave. Also $14, 126 N. Beaudry. Take W. Second st. car, get off at Fremont ave., or call at 207 S. BROADWAY. A2043. Main 2043.

TO LET—THE BRAND NEW
MOSS ROSE APARTMENTS.
MOSS ROSE APARTMENTS.

Billiard-room, ballroom, two and three-room suites, private baths, up-to-date. 1041 AND SANTEE. Close in. 24451. Broadway 1404.

TO LET—4-ROOM SUNNY APARTMENTS, parlor, bedroom, kitchen and bath, 2 folding beds, furnished complete for housekeeping; pleasant surroundings. 1124 Mignonette; take West 2nd st. car to Beaudry; walk north 1 block. PHONE A2043. Main 2043.

TO LET—UNFURNISHED APARTMENT 3 rooms, new, disappearing beds, private bath; oak floors, beautiful finish; fine view, sunny, airy, hot, cold water; every convenience. Take Fremont ave. car, get off at 1126 W. 4TH. ST.

TO LET—FREDEMMA APARTMENTS, 2 and 3-room housekeeping suites, disappearing beds, private baths, steam heat, hot water; new house, all sunny rooms. 145 W. 15TH ST.

TO LET—$10 MONTHLY, SUNNY APARTments completely furnished, new, clean; bath, phone, very convenient. 526 CROKER ST.; also $12, 1001 and 1011 EAST 37TH ST.

TO LET—HOTEL BROADWAY COURT. New management. 237 North Broadway Rooms, suites, apartments, elevator, steam heat, good service, moderate rates. Central.

TO LET—CALDWELL APARTMENTS, 532 CROCKER ST. New 3-story fireproof brick building, 2, 3 and 4-room apartments, completely furnished, $2.50 and up per week. Electricity, bath and telephone. Phone Fl834.

TO LET—THE HALE APARTMENTS, NEW very desirable, steam heat, private baths moderate rates. 1414 W. 10TH. Ninth st. car.

TO LET—NEWLY FURNISHED 2 AND 3-room apartments, outside sunny rooms, $16 to $25 per month. THE PICO, 614½ W. Pico st.

TO LET—HILL AND 16TH, SILVERTON, housekeeping apartments, new building, hangings, furnishings. $20 to $30. baths. BROADWAY 1655.

TO LET—THE SAWYER APARTMENTS. Just built, 2 and 3 rooms, all complete for housekeeping and single rooms, close in on hill. 327 E. HOPE ST.

TO LET—KENTUCKY APARTMENTS, 237 S. Figueroa, 3 and 2-room suites, $11 up; sunny outside rooms, finely furnished; modern; phone, bath, gas and electric heat.

TO LET—NEW, MODERN, FIRST-CLASS apartment-house, all occupied, furniture for sale; will lease. Address K, box 109, TIMES OFFICE.

TO LET—314 MONTHLY, HOUSEKEEPING apartments; large, sunny rooms; bath, gas range, phone, close in. 150 N. BEAUDRY. A2043.

TO LET — 5-ROOM APARTMENT, NICELY furnished and reasonable, hot water at all hours. 1149 W. FIRST. The Upp.

TO LET—UNFURNISHED APARTMENT, 3 rooms, with bath, new and modern, every convenience. 1021 MONETA.

TO LET—ROYCROFT APARTMENTS, 928 W. Sixth, sunny all day, 2 choice suites, private bath, steam heat and hot water.

TO LET—$33; 4-ROOM FURNISHED SUITE, flooded with sunshine; 3 WALL BEDS. CROWN HILL APARTMENTS, phone 52295.

TO LET—UNFURNISHED 5-ROOM APARTments; modern, close in; reference required. 234 N. OLIVE ST.

TO LET — THE WAYLAND, TWO ROOM suite for light housekeeping, private bath hot and cold water. 839 S. HOPE.

TO LET—ROOMS, SINGLE OR EN SUITE, with or without kitchen; steam heated; strictly new and modern. 629 COURT ST.

TO LET—FURNISHED APARTMENTS FOR housekeeping, new and modern, reasonable rent. 1237 WEST ADAMS.

TO LET—
Apartments Furnished. And Unfurnished.

TO LET — MODERN HOUSEKEEPING apartments, furnished complete, the nicest and neatest to be found anywhere, and at the lowest rent. Phone, bath, gas range, hot water; pleasant yard and flowers. These apartments are especially ventilated, sunny, very clean and homelike. Go and see them, you will like them. Close in; no car fare.

213—202 S. Beaudry, "The Denver."
213—1135 W. First st. Fine air, high ground.
213—1137 W. First st; 3 splendid bedrooms.
213—1141 W. First st. Can't be equaled.
213—804 N. Fremont. "GENEVA."
213—812 N. Fremont. "HELVETIA."
213—218 N. Fremont, 3 double beds.
213—222 N. Fremont; 2 double beds.
213—1004 E. Ninth st., corner Gladys.
213—1011 E. Ninth st., corner Cerea.
213—150 N. Beaudry, "Chicago."
213—1020 W. Colton st., "Florence."
213—204 S. Figueroa st. Very close in.
213—712 Cerea ave. "ALHAMBRA."
213—611 Diamond st. W. Second-st. car.
213—1015 Crocker st. Fine for couples.
213—813 W. Fourth st. Private baths.
213—1138 Mignonette st. Very desirable.
213—1017 W. First st. "THE GOLETA."
213—Furnished 4-room flat, 1015 Diamond.
213—Unfurnished 5-room flat, 1013 Diamond.
213—Furn. residence, 8 rooms, 1041 Roosevelt.
J. WILKINSON, 207 S. Broadway.
Room 211, or 1017 W. First st. A2043.

TO LET—

THE QUEEN APARTMENTS.

129 CALIFORNIA STREET.

Will have one vacant apartment this coming week. Price $25 per month.

All apartments at the Queen are 3-room apartments, elegantly furnished, having hot and cold water and private bath.

Prices $25 to $40 per month.

The Queen is one of the best located and most handsomely furnished apartment-houses in Los Angeles.

MRS. H. P. MORRIS, Proprietor.
'Phones—Broadway 1396, A7609.

TO LET—

THE QUEEN APARTMENTS.

129 CALIFORNIA ST.

Will have one vacant apartment this coming week. Price $25 per month.

All apartments at the Queen are 3-room apartments, elegantly furnished, having hot and cold water and private bath.

Prices $25 to $40 per month.

The Queen is one of the best located and most handsomely furnished apartment-houses in Los Angeles.

MRS. H. P. MORRIS, Proprietor,
'Phones—Broadway 1396, A7609.

TO LET—

AT THE QUEEN APARTMENTS.

129 CALIFORNIA STREET.

You can rent elegantly furnished 3-room apartments with hot and cold water and private bath at from $25 to $40 per month. One $25 apartment now vacant.

Would be pleased to have your name on our waiting list.

MRS. H. P. MORRIS, Proprietor.
'Phones—Broadway 1396, A7609.

TO LET—RENBRAW APARTMENTS, 712 California st.

3-room furnished apartments, all outside rooms, private baths, hot and cold water, steam heat, laundry and every modern convenience.

Low rates to permanent guests; adults only. Five minutes' walk from Courthouse, or take Temple st. or Angeleno Heights cars at First st.

TO LET — IN BEAUTIFUL HIGHLAND Park, first-class apartment; furnished for light housekeeping, private bath, moderate. 6134 PASADENA AVE. East 466.

TO LET—THE ELDEN, NEW BUILDING, completely furnished; heated; choice location. 1962 ELDEN AVE., cor. W. 11th st. W. Ninth-st. car, one block south. Home 41024.

TO LET—HANDSOME APARTMENTS; reasonable. ANTHONY, 1327 W. Seventh.

TO LET—
Rooms and Board.

TO LET—VERY ELEGANT, EXCEPTIONally large room with handsome private bath; home and first-class board, in private family; refined home within 4 minutes' walk of City Hall; most desirable lofty situation, quiet and charming, large garden, pleasant society, 2 or 3 business gentlemen preferred; reasonable terms. 418 N. BROADWAY. Main 5290. (Right over the tunnel.)

TO LET—EXCELLENT BOARD, BEAUTIful comfortable rooms for gentlemen; table for two, $25; one, $30 per month; home beautifully located, 1614 ORANGE.

TO LET—NICELY FURNISHED SUNNY front room with board for 2, furnace, private outside entrance, porch; $20 per month. PHONE 41423.

TO LET—WANTED BROTHER AND SISter, single rooms and board within two blocks of Seventh and Bonnie Brae; price reasonable and permanent. Address T. H. STOKley, 1220 W. Seventh.

TO LET—IN PASADENA, 3 FINE ROOMS with first-class board; open grate; bath; south porch; ideal for summer. Address Box 78, TIMES OFFICE, Pasadena.

TO LET—CHILDREN TO BOARD. MOTHer's care, country home. MRS. C. S., Whittier, Cal., box 713.

TO LET—THE MOORE, 1001 W. EIGHTH, board and room for gent; home-like, pleasant living. PHONE 10542.

TO LET—676 BIXEL, CORNER INGRAHAM, sunny, attractive rooms, beautiful modern home, excellent home table.

TO LET—GARVANZA VILLA, AVENUE 61. Delightfully situated, among the green hills; sunny rooms and board.

TO LET — OUTSIDE ROOMS, WITH OR without board; moderate prices. HOTEL OTTAWA, 726 S. Ottawa st.

TO LET—NICELY FURNISHED ROOMS with board; private family, $25 per month. 1427 S. HOPE.

TO LET—ROOM AND BOARD IN MODERN flat, with educated Spanish family; instruction in spanish. 122A N. HOPE.

TO LET—LARGE SUNNY ROOMS, BEST table, every convenience. Phone 22714. 221 WEST PICO.

TO LET — NICE SUNNY ROOMS AND board, walking distance. 434 HARTFORD AVE.

TO LET—
Houses.

TO LET—DANDY LITTLE CALIFORNIA bungalow, 2 car lines, 5 minutes from Courthouse, lawn, garden, fruit, $11. BROADWAY 1954.

TO LET—4-ROOM COTTAGE ON LARGE corner, at Tropico; 30 minutes out; good schools, cheap rent. OWNER, 409 Grosse Bldg.

TO LET—IF YOU WANT TO RENT A NICE cottage, if you have a nice cottage for rent, see OSBURN LAND CO., 405 Chamber of Commerce. A1609.

TO LET—4 ROOM HOUSE, MODERN, ALmost new, nicely tinted, hot and cold water, 901 EAST 15TH. $25, water paid. Owner there.

TO LET—A SNAP, FINE 5-STORY 7-ROOM modern house, southwest; fine condition and location; 15 minutes from Postoffice. WEST 2799.

TO LET—UNFURNISHED 6-ROOM HOUSE, first-class condition, high ground, beautiful location, lawn and flowers. Corner house, 16TH AND OXFORD.

TO LET—$15, WATER PAID, 6-ROOM MODern house, 330 N. Alvarado st., south of Temple st. car. B. F. LEWIS, 221 W. First st.

TO LET — HANDSOME BUNGALOW, rooms, strictly modern, fine location, Arlington Heights, between 2 car lines. Call at house. Rent $35. 1342 SECOND AVE.

TO LET—FIVE-ROOM HOUSE, NEARLY new, bath, gas, wired; one block from car line; adults only. First of Eleventh ave. car. 2512 PENNSYLVANIA AVE.

TO LET—6-ROOM HOUSE ON S. FLOWER, all modern conveniences, including instantaneous heater, and gas range; good location, $25 per month. APPLY 1018 MAIN ST., 2281.

TO LET — 6-ROOM MODERN ELEGANT house for rent, $30 per month on a lease; $35 per month by the month. G. BECKER, 230 S. Spring.

TO LET—
$35—1221 S. Flower st., 6-room cottage.
LEE A. McCONNELL & CO.,
213 Douglas Bldg.

TO LET—HOUSES AND FLATS, LARGE and small, in all parts of the city.
J. W. WEIGHTMAN & CO.,
341 S. Hill st. 'Phones Main 6366, A1041.

TO LET—OR FOR SALE—NEARLY NEW, all modern, 8-room, 2-story house, easy terms. 2819 MAPLE AVE. Key next door. 'PHONE TEMPLE 1266.

TO LET—9 MONTHLY, 5-ROOM COTTAGE, large sunny rooms, porcelain bath, gas, electricity, large yard; Watts local or Hooper ave. cars. Apply 4902 COMPTON AVE.

TO LET — 5-ROOM MODERN HOUSE, large lot, 1125 S. Hope st. Inquire of J. HUMMEL, Main 505; Home 10709; 114 E. 2nd st.

TO LET—AN 8-ROOM HOUSE IN GOOD condition; 2 toilets, bath, $21. W. Jefferson st.; $20 a month to good tenant. DR. BABCOCK, Union Trust Bldg.

TO LET—5-ROOM MODERN COTTAGE, 3118 and 3120 La Salle ave., $15, water free. Call 1463 WEST JEFFERSON.

TO LET—4-ROOMED COTTAGE, 223; SUNrise st., 1 block south of Euclid and Stephenson aves., $10 month. Fine locality.

TO LET—AT 1142 W. 16TH ST., 7 ROOM, 2 story house, barn, large lot, $25, water paid. Phone GLENDALE 704, or 31184, city.

TO LET—A BARGAIN; 7-ROOM MODERN house, close in, on N. Grand ave., $12 per month. A3693, MAIN 3282.

TO LET—4-ROOM MODERN FLAT, FULLY furnished, right in town; no children. 544 S. HOPE.

TO LET—
Houses.

TO LET—NOS. 1712 AND 1716 WEST 9TH ST. WE HAVE TWO 9-ROOM HOUSES LOCATED ON WEST 9TH ST., NEAR BURLINGTON AVE. THIS IS A VERY DESIRABLE NEIGHBORHOOD, CLOSE IN, AND GOOD CAR SERVICE. RENT VERY REASONABLE. CALL AT OUR OFFICE AND WE WILL SHOW YOU THE HOUSES.

R. A. ROWAN & CO.,
200 H. W. HELLMAN BLDG.

TO LET—
FURNISHED AND UNFURNISHED HOUSES, FLATS AND APARTMENTS.
AN EXCLUSIVE LIST OF ATTRACTIVE NEW AND MODERN PLACES.
MAPS AND DIRECTIONS.
AT VERY REASONABLE RENTALS.
LISTS AND INFORMATION FREE.
WE MAKE HOUSE HUNTING EASIER.
Twenty years renting Los Angeles property.
ALSO
FIRE INSURANCE,
LOANS,
STOCKS AND BONDS,
GENERAL REAL ESTATE.
WRIGHT & CALLENDER CO.,
403 SOUTH HILL ST.

TO LET—LARGE 12-ROOM HOUSE, OR 2 8-room flats, at 2231 E. 7th st. Fairly cen rent whole house and make more than rent by subletting other half. Make me an offer for rental.

JACOB STERN,
404 P. E. Bldg.

TO LET—149 AVENUE 34, NEAT FOUR-room cottage, with porches, cellar, barn, fruit and shade trees, $12.50; also large four-room tent cottage, shingle roof, high elevation, mountain view, corner Ash and Adams sts., Highland Park, $10. Owner, CHARLES H. MATTINGLY, 421 Stimson Bldg. Both 'phones.

TO LET — 1409 WRIGHT ST., 3 BLOCKS west of Figueroa, and 1 south of Pico; nice modern 6-room cottage, bath, front and rear porch, nice lawn and garden; 2 separate entrances, so arranged can be sub-let; rent $25 per month, including water. E. A. D. GRAY, owner, 238 W. First st. 'Phones A4953, or Broadway 1313.

TO LET—A 5-ROOM MODERN COTTAGE, pretty lawn in front and cool water and pure vate bath at from $25 to $40 per month. One $25 apartment now vacant.

Would be pleased to have your name on our waiting list.

MRS. H. P. MORRIS, Proprietor.
'Phones—Broadway 1396, A7609.

TO LET—RENBRAW APARTMENTS, 712 California st.

3-room furnished apartments, all outside rooms, private baths, hot and cold water, steam heat, laundry and every modern convenience.

Low rates to permanent guests; adults only. Five minutes' walk from Courthouse, or take Temple st. or Angeleno Heights cars at First st.

TO LET — IN BEAUTIFUL HIGHLAND Park, first-class apartment; furnished for light housekeeping, private bath, moderate. 6134 PASADENA AVE. East 466.

TO LET—THE ELDEN, NEW BUILDING, completely furnished; heated; choice location. 1962 ELDEN AVE., cor. W. 11th st. W. Ninth-st. car, one block south. Home 41024.

TO LET—HANDSOME APARTMENTS; reasonable. ANTHONY, 1327 W. Seventh.

TO LET—
Rooms and Board.

TO LET—VERY ELEGANT, EXCEPTIONally large room with handsome private bath; home and first-class board, in private family; refined home within 4 minutes' walk of City Hall; most desirable lofty situation, quiet and charming, large garden, pleasant society, 2 or 3 business gentlemen preferred; reasonable terms. 418 N. BROADWAY. Main 5290. (Right over the tunnel.)

TO LET—EXCELLENT BOARD, BEAUTIful comfortable rooms for gentlemen; table for two, $25; one, $30 per month; home beautifully located, 1614 ORANGE.

TO LET—NICELY FURNISHED SUNNY front room with board for 2, furnace, private outside entrance, porch; $20 per month. PHONE 41423.

TO LET—WANTED BROTHER AND SISter, single rooms and board within two blocks of Seventh and Bonnie Brae; price reasonable and permanent. Address T. H. STOKley, 1220 W. Seventh.

TO LET—IN PASADENA, 3 FINE ROOMS with first-class board; open grate; bath; south porch; ideal for summer. Address Box 78, TIMES OFFICE, Pasadena.

TO LET—CHILDREN TO BOARD. MOTHer's care, country home. MRS. C. S., Whittier, Cal., box 713.

TO LET—THE MOORE, 1001 W. EIGHTH, board and room for gent; home-like, pleasant living. PHONE 10542.

TO LET—676 BIXEL, CORNER INGRAHAM, sunny, attractive rooms, beautiful modern home, excellent home table.

TO LET—GARVANZA VILLA, AVENUE 61. Delightfully situated, among the green hills; sunny rooms and board.

TO LET — OUTSIDE ROOMS, WITH OR without board; moderate prices. HOTEL OTTAWA, 726 S. Ottawa st.

TO LET—NICELY FURNISHED ROOMS with board; private family, $25 per month. 1427 S. HOPE.

TO LET—ROOM AND BOARD IN MODERN flat, with educated Spanish family; instruction in spanish. 122A N. HOPE.

TO LET—LARGE SUNNY ROOMS, BEST table, every convenience. Phone 22714. 221 WEST PICO.

TO LET — NICE SUNNY ROOMS AND board, walking distance. 434 HARTFORD AVE.

TO LET—
Houses.

TO LET—DANDY LITTLE CALIFORNIA bungalow, 2 car lines, 5 minutes from Courthouse, lawn, garden, fruit, $11. BROADWAY 1954.

TO LET—4-ROOM COTTAGE ON LARGE corner, at Tropico; 30 minutes out; good schools, cheap rent. OWNER, 409 Grosse Bldg.

TO LET—IF YOU WANT TO RENT A NICE cottage, if you have a nice cottage for rent, see OSBURN LAND CO., 405 Chamber of Commerce. A1609.

TO LET—4 ROOM HOUSE, MODERN, ALmost new, nicely tinted, hot and cold water, 901 EAST 15TH. $25, water paid. Owner there.

TO LET—A SNAP, FINE 5-STORY 7-ROOM modern house, southwest; fine condition and location; 15 minutes from Postoffice. WEST 2799.

TO LET—UNFURNISHED 6-ROOM HOUSE, first-class condition, high ground, beautiful location, lawn and flowers. Corner house, 16TH AND OXFORD.

TO LET—$15, WATER PAID, 6-ROOM MODern house, 330 N. Alvarado st., south of Temple st. car. B. F. LEWIS, 221 W. First st.

TO LET — HANDSOME BUNGALOW, rooms, strictly modern, fine location, Arlington Heights, between 2 car lines. Call at house. Rent $35. 1342 SECOND AVE.

TO LET—FIVE-ROOM HOUSE, NEARLY new, bath, gas, wired; one block from car line; adults only. First of Eleventh ave. car. 2512 PENNSYLVANIA AVE.

TO LET—6-ROOM HOUSE ON S. FLOWER, all modern conveniences, including instantaneous heater, and gas range; good location, $25 per month. APPLY 1018 MAIN ST., 2281.

TO LET — 6-ROOM MODERN ELEGANT house for rent, $30 per month on a lease; $35 per month by the month. G. BECKER, 230 S. Spring.

TO LET—
$35—1221 S. Flower st., 6-room cottage.
LEE A. McCONNELL & CO.,
213 Douglas Bldg.

TO LET—HOUSES AND FLATS, LARGE and small, in all parts of the city.
J. W. WEIGHTMAN & CO.,
341 S. Hill st. 'Phones Main 6366, A1041.

TO LET—OR FOR SALE—NEARLY NEW, all modern, 8-room, 2-story house, easy terms. 2819 MAPLE AVE. Key next door. 'PHONE TEMPLE 1266.

TO LET—9 MONTHLY, 5-ROOM COTTAGE, large sunny rooms, porcelain bath, gas, electricity, large yard; Watts local or Hooper ave. cars. Apply 4902 COMPTON AVE.

TO LET — 5-ROOM MODERN HOUSE, large lot, 1125 S. Hope st. Inquire of J. HUMMEL, Main 505; Home 10709; 114 E. 2nd st.

TO LET—AN 8-ROOM HOUSE IN GOOD condition; 2 toilets, bath, $21. W. Jefferson st.; $20 a month to good tenant. DR. BABCOCK, Union Trust Bldg.

TO LET—5-ROOM MODERN COTTAGE, 3118 and 3120 La Salle ave., $15, water free. Call 1463 WEST JEFFERSON.

TO LET—4-ROOMED COTTAGE, 223; SUNrise st., 1 block south of Euclid and Stephenson aves., $10 month. Fine locality.

TO LET—AT 1142 W. 16TH ST., 7 ROOM, 2 story house, barn, large lot, $25, water paid. Phone GLENDALE 704, or 31184, city.

TO LET—A BARGAIN; 7-ROOM MODERN house, close in, on N. Grand ave., $12 per month. A3693, MAIN 3282.

TO LET—4-ROOM MODERN FLAT, FULLY furnished, right in town; no children. 544 S. HOPE.

TO LET—
Houses.

TO LET—NOS. 1712 AND 1716 WEST 9TH ST. WE HAVE TWO 9-ROOM HOUSES LOCATED ON WEST 9TH ST., NEAR BURLINGTON AVE. THIS IS A VERY DESIRABLE NEIGHBORHOOD, CLOSE IN, AND GOOD CAR SERVICE. RENT VERY REASONABLE. CALL AT OUR OFFICE AND WE WILL SHOW YOU THE HOUSES.

R. A. ROWAN & CO.,
200 H. W. HELLMAN BLDG.

TO LET—
FURNISHED AND UNFURNISHED HOUSES, FLATS AND APARTMENTS.
AN EXCLUSIVE LIST OF

Classified Liners.

FOR SALE— Houses.

FOR SALE—

HOUSES.

AT LAST we have something very choice to show you on our

COLLEGE TRACT—SOUTHWEST.

For the last few months our full forces have been busy building to order upon this home site.

The result has been we could not complete many homes for sale.

What we did build were taken before finished.

Having increased our working forces recently

We have now under construction (some about finished) some beautiful 5, 6 and 7-room

BUNGALOWS—One and one-and-a-half-story.

They will be gone soon—Look them over.

A FEW PRICES.

5-room story and half—$4800.

7-room story and half—$5500.

6-room story and half—$4200.

6-room one story—$3800.

5-room one story—$3600.

Choice designs, hardwood floors, buffet, bookcases, buffet kitchens, screen porch, gas, electric lights, telephones, sewer; best of improvements and restrictions.

ON TERMS—LIKE RENT.

Over 70 already sold and occupied.

7 others now being built to order.

LOS ANGELES INVESTMENT CO., AE128. 325-327 S. HILL ST. Main 2548. Largest Co-operative Building Company in the world. 18

FOR SALE—6 AND 4-ROOM COTTAGE, 27TH and Hooper aves.; lot 125x115 to alley; all modern and up to date, with good income; this is fine business property and we will sell it at a bargain.

5-room modern up-to-date cottage, just completed, at 606 E. 41st st., with large lot; this house was built by the day, with first-class material; is on car line; 5c fare; and 5-minute service, and finely located. See this today and make us an offer. Terms.

5 and 3-room cottage, with large lot and barn; all fenced, at 3859 San Pedro st.; this property is bound to increase in value, and can be bought way below present value; if looking for an investment, investigate this.

10-room 2-story house, on S. Grand ave., between 26th and 27th; modern, up-to-date; fine yard; at a bargain.

32-room 3-story apartment house, on Rotelle st., has a good income, and is always rented; is between Main and Beale; this is good property.

16-room 2-story house; modern; large lot, at 2750 W. Eighth st.; nice yard; at a bargain.

The above property has been placed in our hands to sell at once. Look at these properties today and make us an offer; must be sold this week.

F. G. WEIK & CO., 300 H. W. Hellman Bldg. 17

FOR SALE—

HOMES IN COUNTRY CLUB HEIGHTS.

We have something that is homelike and comfortable, thoroughly built by day labor—complete with lawns, etc.; concrete foundations; hardwood floors and furnaces.

These places are of 7, 8, and 9 rooms and are very complete.

We offer fine car service, gas, telephones, city water, public school within 5 blocks, and 2 mail services daily.

Car service 5 minutes, in morning, 4 at night, within 20 minutes of business section.

Take W. Ninth-st. cars to Gramercy Place, ½ block north on Gramercy.

We are offering these at a bargain this week.

DAVIDSON CONSTRUCTION CO., 20 GRAMERCY PLACE. 17

FOR SALE—

FORCED SALE.

$3800.
$3900.

SMALL CASH PAYMENT DOWN. BALANCE $25 INC. INTEREST.

ON VERMONT AVENUE. ON VERMONT AVENUE. Near 16th street.

Absolutely modern 5-room bungalow, oak floors, very large living room, 2 bedrooms, fine lighting fixtures, artistic buffets, bookcases, seats, etc., etc. Large lot.

Owner is non-resident and this property must be sold by April 1. Call for the key at our office or phone, we will be pleased to show you this bargain on this thoroughfare. DON'T DELAY. Somebody will get this in a few days.

See E. F. KOSTER, W. I. HOLLINGSWORTH & CO., 214 Wilcox Bldg. corner Spring and Second sts. Main 2363. Home 10777. 17

FOR SALE—

WESTMORELAND BARGAIN.

$3500—A terrific sacrifice account owner going away he offers his new modern 10-room residence on a large east front lot in that exclusive section known as Westmoreland Place; hardwood floors throughout, reception hall, living-room and dining-room finished in quarter-sawed oak, Hawaiian den, convertible kitchen and servant's sleeping room with bath; this is unique in appearance and arrangement, and is worth seeing. Keys at our office. Let us call for you and take you out. PITTSBURG REAL ESTATE CO., 311-317 Laughlin Bldg. 17

FOR SALE—

$6500.

ELEGANT 10-ROOM RESIDENCE.

FASHIONABLE WEST ADAMS DISTRICT.

This is an exceptional opportunity to buy a home built 5-story 10-room house on a beautiful lot, in one of the choicest residence districts of the southwest, for only $6500, on easy terms. The place is strictly up to date with all modern conveniences. Five large bedrooms upstairs; 3 spacious rooms and reception hall downstairs. Large basement with good furnace and fine automobile garage on rear of lot. Owner going north; must sell immediately.

"IT PAYS TO SEE US."
EDWARDS & WILDEY COMPANY,
322 Laughlin Bldg.
Main 9207. Home 10767. 17

FOR SALE—NEW 7-ROOM BUNGALOW, IN close-in southwest. Price $3800, actually worth $4300. It has living-room, dining-room, 3 bedrooms, breakfast room, large cabinet kitchen, beautiful bathroom and concrete basement with inside stairway. Never offered for less than $4000 before. This home is new, has never been occupied, and is designed and constructed in a first-class manner. It is in a class section, with the right neighbors in east front and has new lawn. See this at once if you want a correct and beautiful home. It is equipped with the newest and most expensive accessories. The interior finish is of the kind that is not found in dwellings throughout with the most beautiful imported materials, was built by the owner and there is nothing in this city to match the artistic features and beautiful finish. See this before you part with your money. Call A808. 17

FOR SALE—
BEAUTIFUL SIX-ROOM BUNGALOW ON HARVARD BLVD., NEAR W. 20TH ST. LOT 50x130. TO 20-FT. ALLEY. ONLY $4000.

$750 CASH. $25 PER MONTH.

This unusually well built bungalow has six large rooms and reception hall; all finished in the very latest style and of the best material, having five mantels, nice built-in buffet, hardwood floors, good fixtures and two laundry tubs. Two elegant palms in front yard, lawn and flowers.

Act quickly if you want this.

"IT PAYS TO SEE US."
EDWARDS & WILDEY COMPANY,
322 Laughlin Bldg.
Main 9207. Home 10767.

FOR SALE—$5000; $1500 CASH; WORTH $6500; southwest; fine corner lot; 7-room bungalow, completed this week; decidedly different from other houses; steps front and columns at east veranda; unique entrance; French doors opening to dining-room; very large rooms throughout; hardwood floors in every room, prepared for furnace; massive pressed brick mantel, buffet across end of dining-room, beam ceilings, paneled walls, 2 very large bedrooms, bath, china hall and unusually complete buffet kitchen, all in white enamel; breakfast-room with bay window, may be used as fourth bedroom; laundry tubs, cement cellar, fine basement; is unique in appearance and arrangement, and is worth seeing. Keys at our office. Let us call for you and take you out. PITTSBURG REAL ESTATE CO., 311-317 Laughlin Bldg. 17

FOR SALE—
NEW RESIDENCE—10 LARGE ROOMS
Just completed in the choicest portion of the West Adams Heights. This exceptionally well constructed house is offered for sale for $6750. We know our 10 residences for sale to compare with it for less than $10,000.

Wide cement steps to front entrance and porte cochère. Wide cement porch. Spacious reception hall in Flemish oak. Living-room with handsome Gothic tile mantel and plate-glass window 10 feet wide; dining-room and library in weathered oak. Cheerful, sunny breakfast room. Well arranged cabinet kitchen and pantry in white enamel.

Cement cellar and furnace. Upstairs are five very large bedrooms, bath, etc.

Very convenient to cars. Terms can be arranged.

"IT PAYS TO SEE US."
EDWARDS & WILDEY COMPANY
Main 9207. 322 Laughlin Bldg. Home 10767. 17

FOR SALE—
$6500.
ELEGANT 10-ROOM RESIDENCE.

FASHIONABLE WEST ADAMS DISTRICT.

This is an exceptional opportunity to buy a home built 5-story 10-room house on a beautiful lot, in one of the choicest residence districts of the southwest, for only $6500, on easy terms. The place is strictly up to date with all modern conveniences. Five large bedrooms upstairs; 3 spacious rooms and reception hall downstairs. Large basement with good furnace and fine automobile garage on rear of lot. Owner going north; must sell immediately.

"IT PAYS TO SEE US."
EDWARDS & WILDEY COMPANY,
322 Laughlin Bldg.
Main 9207. Home 10767. 17

FOR SALE—NEW 7-ROOM BUNGALOW, IN close-in southwest. Price $3800, actually worth $4300. It has living-room, dining-room, 3 bedrooms, breakfast room, large cabinet kitchen, beautiful bathroom and concrete basement with inside stairway. Never offered for less than $4000 before. This home is new, has never been occupied, and is designed and constructed in a first-class manner. It is in a class section, with the right neighbors in east front and has new lawn. See this at once if you want a correct and beautiful home. It is equipped with the newest and most expensive accessories. The interior finish is of the kind that is not found in dwellings throughout with the most beautiful imported materials, was built by the owner and there is nothing in this city to match the artistic features and beautiful finish. See this before you part with your money. Call A808. 17

FOR SALE—
BEAUTIFUL SIX-ROOM BUNGALOW ON HARVARD BLVD., NEAR W. 20TH ST. LOT 50x130. TO 20-FT. ALLEY. ONLY $4000.

$750 CASH. $25 PER MONTH.

This unusually well built bungalow has six large rooms and reception hall; all finished in the very latest style and of the best material, having five mantels, nice built-in buffet, hardwood floors, good fixtures and two laundry tubs. Two elegant palms in front yard, lawn and flowers.

Act quickly if you want this.

"IT PAYS TO SEE US."
EDWARDS & WILDEY COMPANY,
322 Laughlin Bldg.
Main 9207. Home 10767.

FOR SALE—$5000; $1500 CASH; WORTH $6500; southwest; fine corner lot; 7-room bungalow, completed this week; decidedly different from other houses; steps front and columns at east veranda; unique entrance; French doors opening to dining-room; very large rooms throughout; hardwood floors in every room, prepared for furnace; massive pressed brick mantel, buffet across end of dining-room, beam ceilings, paneled walls, 2 very large bedrooms, bath, china hall and unusually complete buffet kitchen, all in white enamel; breakfast-room with bay window, may be used as fourth bedroom; laundry tubs, cement cellar, fine basement; is unique in appearance and arrangement, and is worth seeing. Keys at our office. Let us call for you and take you out. PITTSBURG REAL ESTATE CO., 311-317 Laughlin Bldg. 17

FOR SALE—
$6500.
WEST ADAMS DISTRICT.
WEST ADAMS DISTRICT.

Strictly modern 8-room bungalow; exterior and interior is extremely attractive; oak floors, beam ceiling, built-in buffets and bookcases with beautiful leaded bevel glass, etc., etc. Cement and brick porch; French window and balcony, etc., etc. Built by the owner for his permanent home, but he must sell now. Photo and key at our office.

See E. F. KOSTER,
W. I. HOLLINGSWORTH & CO.,
214 Wilcox Bldg.

FOR SALE—
$6500.
—EASY TERMS—
LOOK FOR THE NEW CAR LINE.

J. W. DOLAN CO., Inc.
A3706. OWNERS, 309 GRANT BLDG.
BROADWAY 4503.

FOR SALE—MODERN SUBURBAN HOME, fronting the oaks at Ononota Park; I am offering an elegant modern home; lot 200x300, on the best corner at Ononota Park, with new cement sidewalks and curbs; the entire grounds are laid out to best advantage and covered with flowers and trees. The furniture is included in the price of $35,000 and is the best money can buy; to you as a home or a home of this kind among the trees, and divorce in beautiful Ononota Park, see me for further particulars. A. L. JAMESON, with C. J. HEYLER CO., 330 Bryson Bldg. Phone Main 1764 or A3699. 17

FOR SALE—
A GENUINE BARGAIN.
$2000 BELOW VALUE.

Modern two-story and basement residence in the best portion of the high ground southwest, near the corner of Oxford avenue and Cambridge. Has large reception hall. Large basement and furnace. Oak floors in very handsome interior finish. Large lot, beautifully improved. Complete garage, etc. This property is in excellent value at $8000; can be delivered this week for $6000; about one-half cash.

"IT PAYS TO SEE US."
EDWARDS & WILDEY CO.
322 Laughlin Bldg. Main 9207. Home 10767. 17

FOR SALE—
BARGAIN, SOUTHWEST.

Handsome 5-story house in one of the best neighborhoods near W. Adams st., and convenient to good schools and churches.

The rooms are all large and attractive, and the 4 airy bedrooms have extra large closets. The house has every modern feature, including good furnace.

Let us show you this unusually attractive home, which has just been put upon the market at a price which should move it at once.

FARNSWORTH BROS.
215 Lissner Bldg. 324 S. Spring st. 17

FOR SALE—HANDSOME 5-ROOM HOUSE, located in West Adams Heights; S.W. corner Hoover and Oxford aves.; house is practically new and well built; has oak floors, paneled walls and is up to date in every particular. It's an east front on the double clean corner, and is offered at a bargain.

MINES & FARISH,
215 S. Hill st. 18

FOR SALE—
WEST ADAMS HOME
LOOK AT THIS FOR A BARGAIN

Beautiful two-story house in West Adams Heights, built for a home and contains every modern convenience, including cellar, furnace, hardwood floors in every room of the house, beamed ceilings, paneled walls, beautiful electric fixtures, especially designed for this house. An absolute bargain at $7000. See it before you buy a home. Nice yard and good garage. Worth $7500.

"IT PAYS TO SEE US."
EDWARDS & WILDEY COMPANY.
Main 9207. 322 Laughlin Bldg. Home 10767.

FOR SALE—
MODERN SIX-ROOM BUNGALOW AT A SACRIFICE.

Must sell my six-room bungalow and will sell at a sacrifice. Beamed ceilings, paneled walls, oak floors, etc. Large living-room across entire front of house, with pressed brick mantel; pretty dining-room, buffet effects; three nice bedrooms; very best plumbing, nice yard, with garage and stable. Will sell this bungalow for $3900. Terms. 647 W. 41st st. Take Grand ave. car to 41st st., just west of Figueroa st. 17

647 W. 41st st., OWNER.

FOR SALE—
FINE BUNGALOW, $1500
$300 DOWN, $15 A MONTH.

Nice 4-room house with bath and all conveniences. Well built. Near car line. Street work finished. Near yellow car line. 5-cent fare. Another car line coming, which will improve all property. This is the right time to buy. Save money by buying direct of the owner and builder.

JANES INVESTMENT CO.,
320 P. E. Bldg., 3rd Floor.
Cor. 6th and Main. Ex. 345, Bdwy. 2468. 20

FOR SALE—

$5500.

Absolutely the greatest bargain on West Adams Heights. This beautiful 5-room home at 1325 Oxford blvd., is strictly modern, east front. We are sole agents.

ALTHOUSE BROS.,
426 S. Broadway. 17

FOR SALE—
Lovely
Westlake home.
Cost $8,000.
Will sacrifice for $5000.
Only $1000 cash down.
$25 Monthly Installments.

9 rooms, furnace, garage, with servant's room in same; lot 50x154 to alley; beautifully improved with lawns, flowers, fruits, ornamental palms, etc. Will sell completely furnished if desired. Take W. Ninth or 11th-st. cars. 17

FOR SALE—
5-ROOM NEW HOUSE
ON LARGE LOT, $775

$50 down, balance like rent. Choicest location. Close to stores and $50,000 schoolhouse. Just finished and ready to occupy now. Close to yellow car line, 5-cent fare.

Buy of the owner and builder.

JANES INVESTMENT CO.,
320 P. E. Bldg., 3rd Floor.
Cor. 6th and Main. Ex. 345, Bdwy. 2468. 20

FOR SALE—
CLOSE IN,
NEAR PICO AND FIGUEROA.
$6250—Worth $7500—8-room modern, up to date house. A real bargain. Walking distance and only ten minutes on car. 4 large bedrooms, reception hall, living-room, dining-room, house piped throughout for furnace, in fact, every convenience. Look this up, if you want a snap. A6751. Main 2676.
O. A. VICKREY & CO., 308 S. Hill st. 18

FOR SALE—TAKES UNDER FORECLOSURE, a nearly new 5-room bungalow, on 150-foot lot in Elysian Park district. We have just taken this property for our client, and the same is for sale for $2000, which is exactly $600 less than it sold for 6 months ago. We are prepared to back up these statements, and the property is for sale on the most liberal terms. Certificates of title furnished. ADAMS, ADAMS & BINFORD, Attys., 351 Central Bldg. Phones P5083, Main 1962. 17

FOR SALE—AT A REASONABLE PRICE, A modern bungalow of 6 rooms and breakfast room with beamed ceiling in dining-room and large artistic buffet, hardwood floor in living-room, dining-room and den unusually attractive; electric fixtures, lawn in front and rear, with fruit and shade trees. Open for inspection every day this week. 3902 WEST 28TH PLACE. Apply to owner, 2231 West 23rd st. Phone 71302. 21

FOR SALE—COME TODAY; BARGAIN, $7400, 6-room house, yellow cars; gas, electricity; nice lawn, fruit trees, chicken corral, etc.; 6-room house, next door, $4600. Take your choice; $100 cash and $25 per month.

WHITE & CO.,
K.W. cor. 51st and Moneta ave.
Phone South 488. 18

FOR SALE—UP TO DATE BUNGALOW IN beautiful Hollywood. Owner, 525 CARLTON WAY. 17

FOR SALE— Houses.

FOR SALE — BEST BARGAIN IN C. V. Hall tract, my modern 6-room, 1½-story home at 2017 HALLDALE AVE., $4000, $1000 cash, balance 3 years, mortgage.

FOR SALE—HERE'S A REAL BARGAIN; just what you want; An artistic home. Every modern convenience; a place to be proud of; only $5250, and it would be a snap at $5800. Easy terms—only $500 down. See me personally. WATSON, 322 L. A. Trust Bldg. 17

FOR SALE—BEAUTIFUL 5-ROOM BUNGALOW, reception halls and bath; rooms large; lot 42x225; half a block from car line; exquisite view; a West Hollywood; sacrificed at $4000, $4500 cash. Owner going away. A3684.

FOR SALE—MY 5-ROOM MODERN RESIDENCE, furnished or unfurnished, large lot, fine locality; an opportunity to get a beautiful home cheap. F. D. JOHNSON, 1200 Arapahoe st. 'Phone 26491.

FOR SALE—NEW, MODERN, 5 ROOMS; bath, tiled, wired; large corner, fine lawn, restricted district; we will sell at big sacrifice; terms. 1474 W. 37TH DRIVE. Telephone West 5533. New car line soon completed. 20

FOR SALE — MODERN 6-ROOM HOUSE on 97-ft. corner, near Alvarado. Good investment and pleasant home. $10,000; terms. Also adjoining lot in rear, with garage. Owner, 1009 MAIN ST.

FOR SALE—ONLY $250 CASH, BALANCE like rent, strictly modern bungalow, with every convenience, one-fourth block grandview car. For particulars Call 940 W. 41ST DRIVE. 17

FOR SALE—$600, CALIFORNIA HOUSE, 50x 24, three lots, artesian well and pump, soil fine and level; 15 minutes from 6th and Main. Owner going east. Must sell. 2507 EAST 3RD ST. Phone Boyle 1206. 17

FOR SALE—4-ROOM BUNGALOW; MODERN; gas, hardwood floors; lot 50x150; price $4000; on easy payment. 3014 Harvard Blvd. See owner, W. WRIGHT, 332 Laughlin Bldg. Phone Ex. 797. 17

FOR SALE—$100 CASH, $20 PER MONTH, including interest, 5-room cottage, bath, gas, electricity; lot 55x125, west of Central ave.; price for a few days $2300. Call at 4700 CENTRAL AVE. 18

FOR SALE—NEW MISSION HOUSE OF 8 large rooms, on east front; lot 75x150 ft.; on Kingsley Drive; price $9500; will accept $2000 in clear lots. W. N. HOLWAY, 600 Homer Laughlin Bldg. A1339. 18

FOR SALE—BOYLE HEIGHTS, 15 MINUTES to Spring st.; 5-room modern cottage home; well-kept lawn and flowers; sightly location; good neighborhood; good air. OWNER, 2704 Eagle st. Part cash. 17

FOR SALE—RESIDENCE NEAR WESTlake Park, 727 Rampart street, in choicest residence section of Los Angeles. This handsome nine-room home is a bargain; no trade. See owner at place. 19

FOR SALE—MY RESIDENCE, SOUTHWEST, nine rooms; also sun parlor, two toilets, garage and up-to-date corner lot on car line, close in. Must sell. Address Owner, E, care TIMES OFFICE. 17

FOR SALE — 5-ROOM BUNGALOW, VERnon Avenue Square; price $2600; one-half cash, balance easy.

E. BECKER,
600 S. Spring.

FOR SALE—BY OWNER, ONLY $3200; 5-room double bungalow, plastered, modern throughout; lot 42½ per month; small loan, $200 down, $20 per month, cheaper than rent. 276 E. 47TH ST. South 2086. 22

FOR SALE—NEW BUNGALOW IN SOUTHwest, just finished; will sell to you just like rent, $50 cash and $20 per month. See owner, C. R. JOHN, 200 Columbia Trust Co. A3602. 18

FOR SALE—$2000 HOME, ALL FURNISHED, $1350, cash, balance $15 month; is car if buy a book; this is the best bargain this year; now get busy. Call TUCKER & MARKS, 125 E. Second st. 17

FOR SALE—4-ROOMED MODERN COTtage; all conveniences; fitted with H. and C. water; gas and electricity; bargain to immediate buyer. 2202 57TH ST. 17

FOR SALE — NEW 5-ROOM BUNGALOW, large lot, street work complete. STEPHENS INVESTMENT COMPANY, 530 Wilcox Bldg., Los Angeles. Owner. 18

FOR SALE—BY OWNER, 4-ROOM MODERN bungalow and good barn, in the swell bungalow district, southwest. 2128 West 20th. Will sacrifice; good lot. Call WEST 5402. 18

FOR SALE—SNAP, $1500; ARGE 5-ROOM cottage, gas, large lot; only $100 cash, $15 month, including interest. 1447 EAST 55TH ST., Central avenue car.

FOR SALE—CITY HOUSES AND LOTS. DWIGHT & McKINLEY,
432 Bradbury Block.
Phones A1378, Main 5474.

FOR SALE—ELEGANT RESIDENCE NEAR Berkeley Square, furnished; must have cash; will sacrifice. Address N, box 251, TIMES OFFICE. 17

FOR SALE—A SNAP, 4-ROOM COTTAGE, close in, worth $2600; cut down to $2000, $300 cash; good terms. Homeseekers get busy. Call early. HOME PEOPLE, 1206 Maple ave. 17

FOR SALE—4-ROOM MODERN BUNGALOW, brand new; only $200 down, balance to suit. C. H. DOUGHERTY, 519 O. T. Johnson Bldg.

FOR SALE—BUNGALOWCRAFT, LATEST best book of bungalow plans, $1. Don't fail to see us about plans. H. A. EYMANN, 403 Chamber of Commerce, Los Angeles.

FOR SALE—IF YOU WANT A BEAUTY inside and out, a six-room bungalow in fine restricted tract. Address owner, K, box 91, TIMES OFFICE. 17

FOR SALE—AT A SACRIFICE, 6-ROOM house, also grocery, feed and fuel business; no reasonable offer will be refused. F. W. KEFKE, 1713 Alessandro st., Riverside car. 17

FOR SALE—BY OWNER, WEST ADAMS Heights; new 7-room bungalow; perfect appointments; large lot. 3611 W. 22ND ST. 'Phone Main 1971. Open this p.m.

FOR SALE OR EXCHANGE, $1000 EQUITY in very handsome home, all conveniences; must leave city; what have you to offer? 'Phone WEST 2194. 17

FOR SALE—CHEAP AT PICO STR., 5 ROOM cottage, large corner lot. Furnished or unfurnished. 1 block from car line. 1157 JASMINE ST. 20

FOR SALE — $4500, 8 ROOMS, MODERN; Angeles Heights; positively must sell; make me an offer; will exchange. HOME PHONE A1196. 20

FOR SALE—6 ROOMS, JUST COMPLETED, 447 W. 42nd st., facing down Flower, $500; $500 first payment; oak floors; everything first-class. 19

FOR SALE—BEAUTIFUL HOME, FURnished, 8 rooms, 2 baths, everything modern, furniture first-class. 124 EAST 36TH ST., third house east of Main. 22

FOR SALE—MODERN 5 AND 6-ROOM COTtages, on easy payments, by owner. J. MILHOUSE, 'Phone South 1907. 19

FOR SALE—BUNGALOW, BARGAIN; FIVE rooms, modern, large, sewers; price $2800; easy terms. 519 W. GRD. Moneta car. 17

FOR SALE—HOUSE, 4 BEDROOMS, ALL IMprovements; snap. Owner, 1240 47TH AVE. West 2426. Investigate.

FOR SALE—HOUSE; 4-ROOM CALIFORnia bungalow; easy terms and cheap. PHONE HOME 21184. 19

FOR SALE—MODERN NEW 5-ROOM BUNgalow, close in; $250 cash, $20 month. OWNER, Phone 19264. 18

FOR SALE—FINE NEW BUNGALOW, 7 rooms; payments, $253 LEIGHTON. Call afternoons. Phone W. 1269. 18

FOR SALE—6-ROOM MODERN NEW BUNgalow; southwest. 'Phone OWNER, West 6966. 19

FOR SALE—BY OWNER, MODERN SIXroom bungalow, 314 E. 49TH ST. 'Phone South 1209. Home 20446. 18

FOR SALE—RESIDENCE, FINE AND MODern, 1447 Bonnie Brae; $2250 cash required. ARTMAN, 417 S. Hill. D1562. F5402. 20

FOR SALE— City Lots and Lands.

FOR SALE—IF YOU ARE LOOKING FOR a nice lot to build upon let me show you what I have, on 41st st. Price only $400; easy terms.

A3552.
Main 5469. 429 Douglas Bldg.

FOR SALE—50 FEET FRONTAGE ON CIquard st., between Washington and 18th; a beautiful lot, in a high class section, with the right neighbors. If desired, will loan the money to build your home. Phone A3750. WATSON, 322 L. A. Trust Bldg. 17

FOR SALE—
$500 buys a $700 lot, 40x130, only one block from Moneta car, on 62d st.; best snap in city. See our $500 lot in Hollywood.
M. M. DAVISON & SON, rooms 204-6 Wilcox Bldg. 18

FOR SALE—HOW DOES THIS SOUND? $1000 for an unrestricted business lot on Vermont ave., between 46th and 54th. If it appeals to you and you have $250 for first payment, come and see me. J. E. BURCH, 427 Central Bldg. 17

FOR SALE—100x177 IN THE SOUTHWEST; near car line; slightly view; if is the best big lot for the money today; $550, buys it and easy terms if you wish. See Mr. Banks with STRONG & DICKINSON, 2nd and Broadway.

FOR SALE—A FINE CORNER LOT ON S. Figueroa st.; must be sold at once; owner here from the East; must sell before returning. East. Address K, box 151, TIMES OFFICE. 17

FOR SALE—A BARGAIN; GRAND OPPORtunity for builder or investor; a corner of 262½x150, in southwest; price $4500. See OWNER at 2144½ E. Fourth st. 'Phone Main 2686. 21

FOR SALE—EAST FRONT LOTS IN WILshire district, on high ground.

PRICE $1000.
R. H. STOTT,
310 I. W. HELLMAN BLDG. 17

FOR SALE—WILSHIRE DISTRICT, HIGH lot, 60x150, facing Manhattan, exceptional bargain, from owner, $2000, $1000 cash. Phone HEATH, Broadway 1206. 20

FOR SALE—$450 BUYS A LOT, 50x142 FT., on improved st., southwest; lot lies in the city for the money. TEL. SOUTH 2135. 18

FOR SALE— City Lots and Lands.

FOR SALE—
LITTLE ACRE HOMES
FOR $350.

The cheapest good land around Los Angeles. Only 30 minutes distant on the electric line. High land. Fertile land. Water bearing land. Good vegetable land. No adobe or hardpan. You could search the State and find none other so good for the price.

FINEST KIND OF GARDEN SOIL.
BEST FRUIT LAND.
EXCELLENT CHICKEN CLIMATE.
$350 FOR AN ACRE.
JUST LIKE RENT.
$10 DOWN—$10 A MONTH.

The city man will find it just as convenient as many city lots and six times as big. It is the land that will pay for itself by its products and return enormous profits by the rise in value. Besides the remarkable soil advantages and the unusual market facilities offered by the electric line,

WATER COSTS NOTHING.

The water flows through big steel mains from never-failing wells and never costs a cent.

IT IS THE LAND FOR YOU.
SEE IT AND BUY NOW.

FREE EXCURSIONS EVERY HOUR EVERY DAY AND SUNDAY UNTIL 2.

EMIL VIRTH,
219 W. 4th st., bet. Bdwy. and Hill.
"You're Safe at Firth's."
Home A3105. Main 2543.

FOR SALE—

BEAUTIFUL EAST HOLLYWOOD.

THE FINEST SUBURB OF L. A.

MOUNT HOLLYWOOD.

GRAND VIEW NO. 2.

THE ONLY PLACE FOR A HOME.

ALL 50 FOOT LOTS.

$675 TO $1000.

EASY TERMS.

DISCOUNT FOR CASH AND BUILDING.

REMEMBER SUNSET BLVD.

IS TO BE PAVED SOON.

J. W. DOLAN CO., (INC.)

OWNERS.

309 GRANT BLDG. A3706. BROADWAY 4503.

FOR SALE—LOTS
—BY—
MINES & FARISH,
OPPORTUNITY.

Only 2 blocks from Wilshire blvd, 2 blocks from Vermont.

NOTE THE LOCATION?

Nine high, beautiful lots.

Gas, electricity and telephones, with which special inducements will be offered to those who will build. Very desirable. Look these up; no other such opportunity to be had on these terms.

They will not last.

Two houses will be started at once. Spendid car service.

See—
BOYDEN & CORNWELL,
MINES & FARISH,
215 S. Hill.

FOR SALE—
—$1750—
150 FT. FROM WILSHIRE BLVD.
80x140, 2 FT. ABOVE GRADE.
IN THE CITY LIMITS.
READY TO BUILD ON.
RIGHT AMONG FINE HOMES.
VERY EASY TERMS.

REMEMBER THIS IS THE ONLY LOT THAT CAN BE BOUGHT WITHIN 50 FT. OF WILSHIRE BLVD. FOR LESS THAN $2500. THIS IS NOT A RESIDENCE LOT, BUT ONE OF THE FINEST HOMESITES ON THE STREET.

GAS, ELECTRICITY, WATER.

VICTOR G. KLEINBERGER CO.,
362 H. W. HELLMAN BLDG. 17

FOR SALE—
BIG BARGAINS.
BUNGALOW BUILDING LOTS
SOUTHWEST.

$ 956—Eighth ave., near W. Jefferson....60x145
$ 780—Third ave., near W. 29th st.....61x142
$ 725—Fifth ave., near W. Jefferson, one pair of east fronts, each.....60x140
$ 925—West 48th, near Budlong Ave.....50x167
$ 850—W. 1st st., near S. Alvarado.....50x150
$ 975—W. 47th st., near Raymond.....47x167
$1000—W. 48th st., near Vermont.....60x147
$1250—W. 20th st., near St. Andrews.....50x135
$1050—W. 46th st., near Kansas.....50x135
$1375—Hobart Blvd., near W. 36th st.....50x133
$1100—Choice corner on W. 29th st between Western and Arlington...52x125
$1175—Beautiful corner on W. 46th st., in Vermont Ave. Square.....50x147
"IT PAYS TO SEE US."
EDWARDS & WILDEY COMPANY,
Main 9207. 322 Laughlin Bldg. Home 10767.

FOR SALE—
NO SNAPS BUT A
BARGAIN
IN THE FOUR LOTS LEFT IN
WESTERN AVENUE PARK.
TERMINUS OF THE
NEW CAR LINE.
ONLY $400, EASY TERMS.
J. W. DOLAN CO., (INC.)
OWNERS, 309 GRANT BLDG.
A3706. BROADWAY 4503.

FOR SALE—
BELOW MARKET VALUE.

$1500—Mariposa near Third, E. F.....50x130
$1350—Kingsley near Third.....50x150
$2600—Ardmore near Fourth.....50x150
$1750—Manhattan near Sixth.....50x150
$1650—Gramercy near Sixth.....50x150
$2000—Manhattan cor. near Fifth.....50x150
$2250—Gramercy cor. near Sixth.....50x150
$2400—Oxford near Sixth.....50x150
$1900—St. Andrews near Sixth.....50x150
$2000—Cahuenga near Sixth.....50x135
$2500—Catalina near Seventh.....50x135
$1300—Berendo near Seventh.....50x150
$2450—Harvard near Sixth.....50x150
$4000—Ardmore near Sixth.....75x150
JOSEPH REED COMPANY.
F2687 or Broadway 1567. 223-5 Security Bldg. 17

FOR SALE—
WILSHIRE BARGAINS.
FINE RESIDENCE LOTS.

$1425—Cahuenga blvd, near Third; east front; high and sightly location for a bungalow; size 50x146.

$1550—Harvard blvd. near Fourth; east front; size 50x146.

$1650—St. Andrews near Sixth st., size 60x150.

$1200—Harvard blvd. near Fifth; east front; size 60x150.

VICTOR G. KLEINBERGER CO.,
362 H. W. Hellman Bldg.
A4533. Main 2939.

FOR SALE — HAVE YOU SEEN THOSE finely improved lots in the Vernon and Hooper avenue tract? They are going fast. My terms are so inviting that every one can take advantage of them and get a lot. They have 2 good car lines with all city improvements. Remember they are only 25 minutes from 3rd and Spring. All street work done and paid for. Lots clear of incumbrance and I can show you how to make your money grow either from an investment or for a permanent home site. Nothing in this city better.

A2565. J. E. PARKS,
Main 1909. 429 Douglas Bldg. 18

FOR SALE—
LOT.
50x150.
ON THE HEIGHTS
NEAR ADAMS STREET.

This rare bargain a snap at $1650, BUT WE CAN DELIVER IT FOR A FEW DAYS ONLY FOR

$1150 CASH.
LOT DEPT.
L. E. BIGLER COMPANY,
REALTY, STOCK AND BONDS,
525-16 UNION TRUST BLDG.
17 F1914, MAIN 6600.

FOR SALE—
A FINE HOMESITE.
72x180.
CORNER.
DOUBLE CLEAN CORNER.
One Block North of Wilshire Blvd.
PRICE $2000.

This fine east-front lot is $200 below value, and is the best bargain in this district, if sold in 10 days.

THIS IS A SACRIFICE.
'PHONE OWNER, WEST 2321. 21

FOR SALE—I CAN SELL YOU A LOT ON 43rd in the Vernon and Hooper ave. tract for $750; easy terms.

J. E. PARKS,
Main 1909. 429 Douglas Bldg.

FOR SALE—2 CITY LOTS, ONE ON DORchester ave., lot 6, block D, near Hobart, $2000; other Vermont Ave. Square, lot 24, block 2, $900. Owner, 1412 MAPLE AVE. 20

FOR SALE—EQUITY IN NEW WILSHIRE district. If you like the district you will do well to call BOYLE & CO. or address H, box 11, Times Office. 18

FOR SALE—I OWN A VERY GOOD-SIZED lot on Adams Heights, that I will sell for $1700 cash. It is well worth $1900. Address B, box 70, TIMES BRANCH OFFICE. 17

FOR SALE— City Lots and Lands.

FOR SALE—
UNDIVIDED CITY LOTS.
COVERED WITH WALNUTS.
PRODUCING FINE INCOME.
AT ACREAGE PRICES.

Fifteen minutes from Sixth and Main (will be 60 via elevated.) Plats from 5 acres up at lowest Huntington Park. Will support a family with present yield. Where can you equal it for home or investment? Can be readily subdivided and sold as city lots if desired. Trees 5 years old, water free. Address 514 LAUGHLIN BLDG. 'Phone A1958. 29

FOR SALE—
They're now finishing the sewer and street work on Coronado between First and Third sts.; and right now a party who'll build $2500 house can get 70 feet east front for only $1250; if this price don't sound good to you for this close-in Westlake district, we'll be surprised; it's certainly good; over 20 houses built near by in last few months and occupied. Best car service.

See WARREN F. McGRATH, with STRONG & DICKINSON,
Second and Broadway.

FOR SALE—
They're now finishing the sewer and street work on Coronado between First and Third sts., and right now a party who'll build $2500 house can get 70 feet east front for only $1250; if this price don't sound good to you for this close-in Westlake district, we'll be surprised; it's certainly good; over 20 houses built near by in last few months and occupied. Best car service.

See WARREN F. McGRATH, with STRONG & DICKINSON,
Second and Broadway.

FOR SALE—$175 TO $500. TERMS ONEtenth down and $5 per month; large lots in the highlands between Garvanza and Eagle Rock. This is the highest and most healthful location reached by 1-cent fare; altitude 750 to 850 feet; decomposed granite soil; no adobe, splendid water piped; picturesque location in the foothills. Take yellow Garvanza car on Main street, marked Eagle Rock avenue, and go to end of line. CRITES, MYERS & KULLI.

FOR SALE—
We are SOLE AGENTS FOR 20 CHOICE residence lots in the exclusive Wilshire Blvd. Heights, bounded by Vermont and Catalina st. and Wilshire Blvd. and 9th st. Have all conveniences, including sewers, gas and electricity, high ground, with commanding view of city and mountains, and proper building restrictions. Our prices are right. 10th.

LEE A. McCONNELL & CO.,
Established 1888. 311-312 Douglas Bldg.

FOR SALE — $125 AND UP, TERMS $1.25 down, $1.25 per week. No interest. No taxes. These choice building lots overlook Eastlake Park, are high and sightly. Fine view; mountain scenery; service. 400 cars daily. City water piped on each lot. An ideal spot for people seeking a high elevation.

GOLDEN STATE REALTY CO.,
Open Sundays till noon. 606 S. Spring.

FOR SALE—
GOOD STORE OR RESIDENCE LOT.
CAN SELL FINE LOT AT R. BRD ST. ALSO MODERN HOUSE FOR $3500; ALSO FINE COR. FOR STORE FOR $1500; GUS B. HILL, N.W. CORNER SECOND AND BROADWAY. STRONG & DICKINSON, HOME A3782. MAIN 1273.

FOR SALE—
BIG BARGAIN!
$2300—Lot 75x132 on ST. ANDREWS PLACE, between WILSHIRE

Classified Liners.

FOR SALE—Business Property.

FOR SALE—BARGAINS EXCLUSIVE

$16,000—Close to Seventh and Figueroa; improved property, paying 9 per cent; might consider offer.

$15,000—Large business corner close in; nearly improved, on 3 car lines; worth $20,000; no reasonable offer refused; owner must sell.

$14,000—Fine corner on Pioneer st., Los Angeles; this corner is close in and conservatively worth $18,000.

$11,500—Elegant piece of business property close to Pico and Georgia; pays over 6 per cent. on price asked.

$11,000—Fine corner for stores, flats or dwellings; partly improved.

$7000—Large corner on Grand ave., near Jefferson.

ANTS, 1... A. DOLTON & SON, Broadway 4258. Suite 540, Wilcox Bldg.

FOR SALE—A 2-STORY 28-ROOM APARTMENT building, situate east of Main st., and adjoining the manufacturing district; the owner is at the present time in a position to give a lease for a term of years at a reasonable rental per month; a practical hotel man can make a success of this property; his personal attention is not required, as the present lessee pays $100 a month. The owner of this property is invalided and has decided to sell; he would accept good clear property in exchange for part consideration, and balance cash and mortgage; or will sell at 6 per cent. For further particulars call at

MINES & FA... 12

FOR SALE—Income Property.

FOR SALE—

PROFITS FOLLOW A C A D E M Y A D S

"The Sign of Activity."

I RUN A MONEY FACTORY.

MAKING DOLLARS FOR MY CLIENTS IS MY GREATEST HOBBY.

HERE IS ONE WAY IT WORKS:

$12,500 buys an APARTMENT HOUSE PROPERTY, in full operation, that is today over 15% per cent., net, on the money invested, and will be worth $15,000 in two years.

Now, that is going some," as the boy said when he heard of it. I have all the figures and all the data necessary to convince you of its conservative.

If you are too busy to call let me send you particulars. After you have looked into it you will want to own it.

CARL G. PACKARD, 329 LAUGHLIN BLDG. 253 S. BROADWAY.

FOR SALE—$22,500; FOURTH ST. BET. Grand and Hope, 99x132, 100 per cent; income $2520, 8 per cent on investment; apartment building; $14,000 mortgage can remain at 6 per cent. J. F. THORNE, 427 Douglas Bldg. 12

CONTRACTORS—And Builders.

EMPIRE BUILDING COMPANY, BUILDING CONTRACTORS AND BUILDERS.

We build modern houses—plans furnished.

If you have your own lot we will build the full cost of the building.

$1500 builds a 5-room plastered house and plumbing complete.

$1200 builds a 4-room plastered house and plumbing complete.

Bungalows in all parts of the city; terms to suit purchasers.

Our work is our reference; if you are looking to build let us estimate on your plans.

1207-208 CHAM. OF COMMERCE BLDG.

BLUE PRINT BUNGALOW BOOK—Many new and attractive plans.

$3500 builds modern plastered 6-room house; will build up to date 6-room house to suit purchaser; will build for $3000; strictly first-class in every detail; $500 cash, balance 1% and 2% per month. Low bids on all classes of buildings; in your ideas and we will submit plans and estimates free of charge. H. G. HANSON BUILDING, 16-18-20 Mason Bldg., Fourth and Broadway.

WE GUARANTEE FIRST CLASS workmanship in all our buildings. If you are going to build, we will be glad to call at our office and look over our plans and 6-room bungalows, also 5-room California bungalows, $1500 up. Bungalows built on the installment plan; $10 per month. Estimates given on all classes of buildings; in your ideas and we will submit plans and estimates free of charge. H. G. HANSON BUILDING, 16-18-20 Mason Bldg., Fourth and Broadway.

WE GUARANTEE FIRST CLASS workmanship in all our buildings. If you are going to build, we will be glad to call at our office and look over our plans and 6-room bungalows, also 5-room California bungalows, $1500 up. Bungalows built on the installment plan; $10 per month. Estimates given on all classes of buildings; in your ideas and we will submit plans and estimates free of charge. H. G. HANSON BUILDING, 16-18-20 Mason Bldg., Fourth and Broadway.

WE BUILD DIRECT FROM OUR OWN lumber yard at first cost; seven 5-room bungalow, modern, $1500; 6-room bungalow, $2000 to $2500; 5-room 1½-story, $1200 to $1500; 6-room 1½-story, $1700 to $2000; 6-room 2-story, $2000 to $2500; 7-room 2-story, $2500 to $3000; 8-room 2-story, $3000 to $3500; 10-room 2-story, $4000 to $4500; 12-room 2-story, $5000 to $5500; 14-room 2-story, $6000 to $6500; 16-room 2-story, $7000 to $7500; 18-room 2-story, $8000 to $8500; 20-room 2-story, $9000 to $9500; 22-room 2-story, $10,000 to $10,500; 24-room 2-story, $11,000 to $11,500; 26-room 2-story, $12,000 to $12,500; 28-room 2-story, $13,000 to $13,500; 30-room 2-story, $14,000 to $14,500; 32-room 2-story, $15,000 to $15,500; 34-room 2-story, $16,000 to $16,500; 36-room 2-story, $17,000 to $17,500;

Classified Liners.

FOR EXCHANGE—
Real Estate.

FOR EXCHANGE—
Good 7-room modern house, located in Pasadena, beautiful surroundings; price $7750; mortgage $1000; will exchange for good Los Angeles property.

6-acre orange ranch in first-class condition; $7500 crop now on trees; price $45,000, mortgage $11,500; will consider eastern or good California property or some good business.

5-acre ranch situated one-fourth mile from the depot at Downey; good 5-room house, large barn, chicken corrals, etc.; about one-half the place in bearing fruit. Will sell on easy terms, or exchange for good city. Price $5500; mortgage $1400, 3 years, 7 per cent.
MINS-WALL REALTY CO.
F3548. 230 Mercantile Place. Broadway 485.
17

FOR EXCHANGE—
20 acres, 1½ miles south of West Anaheim, 15 acres in a fine stand of alfalfa, 2 acres in family orchard, balance the best sold for corn, sweet potatoes, etc., 7-room plastered house in good repair. Barns. Windmill and outhouses. No. 1 well and a 60 H.P. engine, which pumps 90 inches of water at all times; 2 good horses, 9 cows, 75 chickens, 3 hogs, 2 buggies, harness, hay press and every other farming implement. Income for life for anyone who is willing to work the place; easy terms of $3400 to $4000 a year. Good value at $15,000. Will trade on a cash valuation of $12,500 for Los Angeles income property at same value or less. The place is clear; no inflated values considered. Sole Agents, BUTTERBAUGH REALTY CO., 507 Grosse Bldg. F1763; Main 3852.
17

FOR EXCHANGE—PROFITABLE OFFICE business, established eighteen years; owner now in banking business, which consumes all his time. This fact, coupled with failing health, cause of selling. Business has made its present owner rich. Cost of present plant $3,000. Will sell for half cost, or trade for good stock farm, orange grove, or income business property up to $25,000 or $50,000 and assume a good cash difference. Must give full of responsibility at once. No reasonable offer refused. Opportunity for some one to become independent. Business in the past has paid a profit of from $500 to $800 per month. Any good business man can manage, though particularly appropriate for lawyer. Address OWNER, J. J., box 43, TIMES OFFICE.

FOR EXCHANGE—

Rooming-house, want ranch	$3000
Rooming-house, want cottage	$1000
6-room cottage, Pico Heights	$3500
8-room cottage, Hollywood	$3700
25 shares subdivision stock	$1500
Delicatessen, fine location	$1200
Machine and blacksmith shop	$1200
30-room rooming-house	$2500

COME QUICK, THE ABOVE MUST BE EXCHANGED.
BANNECK,
17 541 Chamber of Commerce. A3359.

FOR EXCHANGE—
¾ of an acre, located in on a beautiful corner in South Pasadena, one block from a car line, 186x180 feet, is a fine site for a beautiful dwelling, will stand a $25,000 house, or you can divide into 5 good lots and build bungalows, which will sell before completed. This lot is worth $800 cash and is clear of incumbrance. On account of family I must reside in L. A., therefore I desire to trade for a home which must be first-class in every respect and located on high ground.
SEE MY AGENTS.
HOMESTEAD LAND & BUILDING CO.,
504-505 I. W. HELLMAN BLDG.,
17 421 S. MAIN ST.

FOR EXCHANGE—
$6,000—My handsome ranch home and dairy, 12 miles east; steam and electric roads. Beautiful park, laid out some 40 years ago, and having many grand old shade trees, winding paths, lawns, flowers, greenhouse, etc. An ideal gentleman's home, which can be made to pay handsomely as well. Now run as a dairy, with 30 cows, 4 horses, all necessary tools, implements, etc. 2 dwellings, 3 barns, many sheds, corrals, chicken-house. Want city lots, houses, or flats. This is my own property, and would like to deal with owners only.
FRED W. PEARSON, 220 L. A. Trust Bldg.

FOR EXCHANGE—
$6500—FIRST MORTGAGE, $1500, fine ACRE LOT, Ocean Park; also large CORNER, 78x142 at beach, all clear. Want home, Los Angeles, equal. You can cash the mortgage.
$10,000—CLEAR; nice cottage, 3 large lots, close to car, Santa Monica, together with 10 ACRES fine LAND, south of PALMS. Want RANCH.
$24,000—INCOME apartment house at beach; 35 rooms, furnished. Want grove or ranch, equal value.
DARLING BROS.,
A1295. 524 Merchants' Trust Bldg.

FOR EXCHANGE—ALL OR ANY PART OF 250 acres of the best land in the San Joaquin Valley; spot cash value, $75 per acre, and as good as any other land offered for $100 per acre. This land is all under a perfect irrigation system and in wonderful productiveness and freedom from all injurious substances; cannot be equalled in the whole State. Owner wants Los Angeles property clear. If you want the finest alfalfa land and land that will make you independent for life, and if you have anything to trade that is all right and worth the money, call at 903 SECURITY BLDG. Phone Main 1726, F8536.

FOR EXCHANGE—
$8000—Mortgage $2500; good income Chicago property. Want Los Angeles city or suburban, pay cash difference.
$17,500—Olive st. near Pico. Want clear up to $9000.
$7500—Brighton ave, near Adams, 8-room residence; also 4-room cottage near 24th and Vermont.
$3500—Want suburban home. Will assume.
F5485. CAL GRAYSON, with
M3490. HERBERT L. CORNISH CO.,
17 201 Union Trust Bldg.

FOR EXCHANGE—2 ACRES NEAR GLENDALE; all in fruit; plenty water; good 5-room cottage, modern; good barn; price $3500; clear; want good cottage, S. W., in Los Angeles.
160 acres, 9 miles northeast of Bakersfield; smooth land; all has been in cultivation; $20 per acre; clear; wants cottage in Los Angeles.
Fine lot in Redondo, close in, $300; wants furniture of small rooming-house on the west side.
10 acres, all in fruit, $3000; want well located transient house.
J. A. MALONE, 206 Mercantile Place. 17

FOR EXCHANGE—
A bargain. An up-to-date artistic 6-room bungalow. Oak floors, buffet, brick mantel, house finished in varnished oak and white enamel. Fancy electric fixtures, path walks, lot 40x125 ft., fenced and all ready to move into. It will pay to look into this. Want good business or lots in exchange. INO. ST. CLAIR, owner, 621 Security Bldg. Main 237, F7130.

FOR EXCHANGE—$4500, CLEAR, HIGHLY improved home, alfalfa and poultry ranch, $7500; mortgage $3000, will take good clear Ocean Park or Long Beach. Must be clear. $2300—Clear; 160 acres wheat and alfalfa land, near Texhoma, Oklahoma. Want cottage or lots; will assume.
$1900—Clear; rooming-house, fine location, clearing $15 per month. Want clear lots or equity in cottage in city or Ocean Park. Will discount for cash.
Owner, J. L. BENNETT, 303 S. Hill st.
A8210.

FOR EXCHANGE—8-ROOM HOUSE ON E. 25th st., L. A. Price $3000, clear. Want Oakland or vicinity.

An 8-room, 1½-story new bungalow, on Oak st., near Washington. Price $6500. Want San Francisco or nearby.

Also a modern 5-room house on S. Burlington. Price $12,000. Want residence in Berkeley up to $8000. What have you to exchange. Address N, box 260, TIMES BRANCH OFFICE.
17

FOR EXCHANGE—
$6500—Clear; fine Arlington Heights home, near Washington; 8 rooms, down to date; want orange or walnut grove on Monrovia or San Gabriel line. Will assume some.
$4000—Equity in new down-to-date house; large corner lot; close to city on electric line. Want 40 to 60 acres, northeast of Los Angeles within 100 miles. Will assume some.
ARTHUR W. KINNEY CO.,
118-19 Mer. Trust Bldg. A3242, Main 3232. 17

FOR EXCHANGE—
CORNER ON CENTRAL AVENUE.
Corner 40x125, improved with 20-room rooming-house. This is in the advancing section. Price $16,000; mortgage $10,000. Will exchange for vacant lots or a smaller property. This is an actual cash basis.
"IT PAYS TO SEE US"
EDWARDS & WILDEY COMPANY
Main 5207 222 Laughlin Bldg. Home 10767
17

FOR EXCHANGE—
160 or 320 acres of the best land in Stevens county, Minn., near the city of Morris. This is fine land and well rented, but I have decided to remain in California, so have determined to exchange for property in Southern California, either city or country.
SEE MY AGENTS.
HOMESTEAD LAND & BUILDING CO.,
Contractors & Builders, Real Estate Brokers,
504-505 I. W. Hellman Bldg.

FOR EXCHANGE—10 ACRES GOOD LEVEL land near Colton, new 5-room house, pumping plant on land; $3500; will trade for gents' goods or grocery store. Call up TELEPHONE A7658.

FOR EXCHANGE—40 ACRES WITH BUILDings, set to muscats and alfalfa, Fresno county, $9000; equity $4500; will trade for L. A. residence. THOMSON, 322 S. Main. 19

FOR EXCHANGE—$1500 IN 6-ROOM HOUSE, South Bend, Ind. Want equity in house, Los Angeles. Address N, box 262, TIMES BRANCH OFFICE. 18

FOR EXCHANGE—OWNERS.
I respectfully solicit your exchanges.
FRANK W. CAIN, 414 Exchange Bldg., 3rd and Hill sts. Phone A5038.

FOR EXCHANGE—
Real Estate.

FOR EXCHANGE—
Elegant Adams st. home, west of Central ave.; 9 large rooms, not new, but modern and in good repair; fine home; nice 5-room cottage in rear, rented at $13 per month; lot 65x150 to alley; price $13,500; mortgage $4000; owner wants ranch, Santa Ana or El Monte way; alfalfa, orange or nut grove considered.
HENLEY, HALFHILL & NICKLIN,
224 Cit. National Bank Bldg. Main 5018, A2138.
17

FOR EXCHANGE—5-ROOM MODERN BUNgalow, all furnished; street work in and paid for; lot 50x142 to alley; nice lawn, etc. Rented for $25 per month, on W. 37th Place; lowest cash price, $2500, clear. Wants ranch 2 to 5 acres, bearing orchard, good house, level land, north of the city, from $2500 to $3000.
ORANGE COUNTY REALTY COMPANY,
Tel. Main 589, A4632. 206 Wilcox Bldg., Second and Spring.
17

FOR EXCHANGE—
Choice business property on Central ave. near Adams. Two stores below, 9 rooms above, good condition, $16,000; mortgage $4500. Want houses, cottages or lots for equity. Might consider near acreage. Can get you an excellent deal on this as owner is going east.
HENLEY, HALFHILL & NICKLIN,
224 Citizens' Nat. Bank Bldg. A2138, Main 5018.
17

FOR EXCHANGE—20 ACRES ORANGE land at Anaheim, with abundance of water at actual cost; price $250 per acre. Want home in city, Pasadena or beach.

Two cottages in Santa Monica, rents for $25 per month. Price $5000. Want improved ranch.
THORKELSON, 214 Mercantile Place. F2195.
17

FOR EXCHANGE—TULARE COUNTY, 5 acres of good land; no alkali or hard pan; 1¼ miles southeast of Exeter; good well; all fenced; $95 per acre. Want city or beach.
Some cash and $1100 equity in Santa Monica cottage; good street; near car; lot 50x150; want acreage or Los Angeles.; might assume. R. BRININGER, 149 E. Avenue 58. 'Phone East 3.

FOR EXCHANGE—CAN GIVE YOU GILT-edged stocks of value, industrial and mining, together with cash, for clear city lots or substantial equity in a good bungalow or cottage in city of Ocean Park, Venice, Santa Monica. Inquire RIVERSIDE VALLEY LAND CO., 414 Security Bldg. Phone F5737.

FOR EXCHANGE — A BEAUTIFUL TWO-story 17-room house, completely furnished, with piano; stable and coachman's apartments; everything strictly up to date; center of city; price $21,000; suitable for apartment house. What is offered? Good eastern considered, or will sacrifice for cash. See OWNER, 311 Currier Bldg.
19

FOR EXCHANGE—
NEW COTTAGE.
MORTGAGE $1500.
EQUITY $1000.
WHAT HAVE YOU TO OFFER?
METZLER INVESTMENT CO.,
401-402 Bilmson Block.
A5491. MAIN 2945.

FOR EXCHANGE — MODERN HOUSE, seven acres land, near Fresno; value $3500; for equity in modern cottage or bungalow, southwest or Hollywood way; will assume up to $2000. RIVERSIDE VALLEY LAND CO., 414 Security Bldg.

FOR EXCHANGE—$1200 YEARLY INCOME UNDER GOOD LEASE. VALUE $12,500, CLEAR; NEW BUILDINGS; MODERN; PAYING 10 PER CENT. IN LONG BEACH; WANT LOS ANGELES APARTMENTS; WILL ASSUME TO $5000. ADDRESS OWNER, F. BOX 20, TIMES OFFICE.
17

FOR EXCHANGE—WHAT HAVE YOU? $1000 equity netting 12% per cent.; 10-room new double house, close in; 11 acres, near Glendale; decomposed granite; fine for chicken ranch; $2750; 3 business lots, opposite Watts depot; east-front lot, wide boulevard; close in; gas. ROBINSON, 76 S. Spring, room 214.
17

FOR EXCHANGE—THREE HOUSES NEAR 29th st. and Main, corner lot, valued at $4,000; mortgage $6000. Will consider any country property for equity or might assume small amount.
SIZE LUNDEEN FOR HOMES,
232-233 Central Bldg., 6th and Main sts.
17

FOR EXCHANGE — HARDWARE AND grocery store in city; fine location with a bright, clean stock. Will exchange for improved property, a good lot or equity in either up to $1800, balance $700 cash. Business is a good one and pays something more than interest. Address K, box 137, TIMES OFFICE.
17

FOR EXCHANGE—12 ACRES, BUENA Park, improved, 2 flowing wells, 2 windmills, fenced and cross fenced, family orchard, including walnuts, oranges and lemons; value $4800, clear. Want a home in city; will assume $2000 or less difference. STINGLEY REALTY CO., 508 Mason Bldg.
17

FOR EXCHANGE — WANTED REAL ESTATE, any part of the world. Guarantee quick sales or exchange for cash. We have plenty money on hand to buy bargains, no misrepresentation. Try us and see. THE EASTERN REALTY COMPANY, Currier Bldg.

FOR EXCHANGE—WANT APARTMENT site for $8000 equity; choice double house, S.W. Might take apartment lease, bunch of furniture, grocery stock, runabout or roadster as payment. Well located, well built, well rented. 201 TIMES BRANCH OFFICE.

FOR EXCHANGE — WANT APARTMENT site for $8000 equity choice double house, S. W. Might take apartment lease, bunch of furniture, grocery stock, runabout or roadster as payment. Well located, well built, well rented. 201, TIMES BRANCH OFFICE.

FOR EXCHANGE—
Wanted to exchange 2 nice clear corner lots; street work all done, either one or both for light touring car or runabout; must be in good condition.
PIONEER AUTOMOBILE EXCHANGE (Inc.,)
17 607 W. Seventh st.

FOR EXCHANGE—WESTLAKE DISTRICT. Modern 12-room residence; lot 66x150 feet. Choice location, value $13,000; want smaller place or vacant city lots to $9000, balance mortgage.
ROBERT F. JONES, 612 Fay Bldg. 'Phones A7828, Main 2282.
21

FOR EXCHANGE—
3-story house in the southwest section; very desirable home place; will take good farm property; this is an opportunity to make a quick trade.
J. B. STEARNS,
18 224 Wilcox Bldg.

FOR EXCHANGE — HERE IS YOUR chance; new, strictly modern 6-room bungalow, southwest; $4500, clear; will take lot west of Main, north of Pico, to full amount, or cheap land near city to $1800, balance long time. Address K, box 30, TIMES OFFICE. 18

FOR EXCHANGE—GOOD MODERN RESidence, 8 large rooms in Angeleno Heights; high and a beautiful view of mountains. Price $7500; mortgage $3000; will take good clear ranch for equity. 221 O. T. JOHNSON BLDG.
17

FOR EXCHANGE—SPLENDID MODERN 2-story residence, large lot in Angeleno Heights, high and sightly; this is a good one. Price $7500; mortgage $3000. Want clear city or beach home for equity. 221 O. T. JOHNSON BLDG.
17

FOR EXCHANGE—SEVERAL GOOD PASADENA trades for Los Angeles. List quick.
AGENTS' NOTICE.
A8022. O. H. ANDERSON.
Main 8796. 206 Bryson Bldg.

FOR EXCHANGE — LOVELY NEW COTtage for reasonable priced lots, anywhere between Main st. and Hoover st., Jefferson st. to 61st st.; would assume a small mortgage. 'Phone A2750, WATSON, 322 L. A. Trust Bldg.
17

FOR EXCHANGE—WELL RENTED FLAT building on Temple street, close in; mortgage $2500; will trade equity of $6500 for clear suburban or beach and some cash. Phone 4257. Or address G, box 191, TIMES OFFICE.

FOR EXCHANGE—SPLENDID 85-FOOT corner, walking distance, west, suitable for stores, apartments, flats. Paved street. Only $14,000; mortgage $9000. Can divide. Take other clear property. NICKLIN, owner, A2138, Main 5018.
17

FOR EXCHANGE—FINE LITTLE RANCH, 27½ acres, right at station, in Napa Valley, about 16 acres in fruit, balance hillside; good building, fine chicken plant, 2 springs, etc.; price $6000; mortgage $1800; want city property. THE PERRY CO., 115 W. First.
17

FOR EXCHANGE — A MODERN 5-ROOM new bungalow and lot 60x120, in Oakland, Cal. Price $4000. Want L. A. Also two lots, one 100x150 and one 70x150, in Oakland, price $2500 clear; want L. A. DESK EXCHANGE, 105 N. Bdway., Tel. A2695; Main 7705.

FOR EXCHANGE—WANT CLEAR CITY property for $7000 equity in $12,000 flat building, regular investment for agent. BRADTAN, 503 Bryson Blk. 'Phone A5660.
17

FOR EXCHANGE—4 LOTS IN PUEBLO, Colo., for 5-passenger auto of suitable make. Address N, box 244, TIMES BRANCH OFFICE.

FOR EXCHANGE—SEVERAL MODEL COTtages in good location, to exchange for rooming-house. ROOM 103, Wilson Bldg., First and Spring sts. A5027.

FOR EXCHANGE—FINE HOLLYWOOD residence, $12,000; take beach residence, $5000 to $7000, balance cash or mortgage. 519 GRANT BLDG. A2055.
17

FOR EXCHANGE—NEW YORK PROPERTY, clear, and cash, for property here up to $5000. D. W. BIESWICK, 238 Laughlin Bldg. A7666, Broadway 2915.
17

FOR EXCHANGE—SANTA MONICA, NEW bungalow; 5 large rooms, nicely located; well built; exchange for city property. Owner, W. D. PLANT, 1017 Georgia st. Home 53027.
22

FOR EXCHANGE—WANTED, TO BUY OR exchange house and lot in southwest on Monsta ave. car line or near it. Address N, box 271, TIMES BRANCH OFFICE.
17

FOR EXCHANGE—
Real Estate.

FOR EXCHANGE—
2-story house in the southwest; will take city lots for all or part.
J. B. STEARNS,
18 224 Wilcox Bldg.

FOR EXCHANGE—CLEAR, CENTRALLY located income property, $14,000; want equity in flat or apartment property, improved or unimproved. DEVENS, 219 Citizens' National Bank Bldg.
17

FOR EXCHANGE — 51-ROOM HOTEL, clear, on Fifth st., clearing $300 a month; exchange for a clear cottage, value $4000, 166 Wilcox Bldg., First and Spring sts.
18

FOR EXCHANGE—I HAVE JUST WHAT you want in exchange for your property. See my list, both city and country properties. MOON, 424 Citizens National Bank Bldg.

FOR EXCHANGE—CLOSE-IN ACREAGE for income property, value $50,000 to $200,000; want city income. Address N, box 255, TIMES BRANCH OFFICE.
17

FOR EXCHANGE—4-ROOM COTTAGE, $2000; mortgage $500; will take small poultry ranch to value of $1500. ARTHUR ROSSITER, 636 Elmira, Pasadena.
22

FOR EXCHANGE—WE CAN EXCHANGE your property, no matter where located. BLACK & CO., 413-420 GRANT BLDG. A6077, Main 7076.

FOR EXCHANGE—WHO WILL TRADE ME a house for 320 acres of good, well located Tulare county land? $5000 to $6500. M. J. FERGUSSON, 227 Merchants' Trust Bldg.
17

FOR EXCHANGE—80 ACRES, GOOD ORange land, for $1500 equity in home and lot or lots, near in to Los Angeles. C. C. CORWIN, Thermal, Cal.
22

FOR EXCHANGE—LAND IN CORCORAN, best sugar district and some cash, for strong first-class five-seat automobile. Address K, box 196, TIMES OFFICE.
21

FOR EXCHANGE — 12 FINE RESIDENCE lots, 50x126, in the city of San Bernardino, which we offer for $2400. GOLDEN STATE REALTY CO., 619 S. Spring st.

FOR EXCHANGE—FROM 10 TO 50 LOTS, within 25 minutes of business center; owner wants to leave city. 'Phone A1897, THOMAS, 516 Grant Bldg.

FOR EXCHANGE—BEN WHITE WILL EXchange your property. 304 BRYSON BLDG., Second and Spring. Member L.A.R.B.

FOR EXCHANGE—MY EQUITY IN A FIVE-room house in Boyle Heights for lot. 376 N. CHICAGO ST.

FOR EXCHANGE—SIX-ROOM NEW BUNgalow, southwest, for lot, first payment. Address K, box 67, TIMES OFFICE.

FOR EXCHANGE—CLEAR, OR COUNTRY, J. J. PHELPS 236 H. W. Hellman Bldg.

FOR SALE—
Miscellaneous.

FOR SALE—TIMES COOK BOOK NO. 2 ready today and until the edition is exhausted, is placed on sale in the largest, most elaborate and comprehensive cook book of the series issued by The Times.
The 318 recipes for hot Spanish and Mexican dishes and the hygienic department are big features of the publication. The recipes, brought out by The Times Prize Cooking Contest, are generally from Southern California housewives and noted chefs. Price 25c; by mail 5c additional. Address THE TIMES, Los Angeles.

FOR SALE—
YOUR PIANO OPPORTUNITY.
Why rent when you can get a fine upright at $4 per month? We have 100 pianos, new, second-hand, all in excellent condition, which you can secure on these terms. Let us show you.
GEO. J. BIRKEL CO.,
9 345-7 S. Spring st.

FOR SALE—
A large stock of up-to-date soda fountains; also several second-hand standard goods, in order to close out, most attractive prices will be named, especially for CASH. Might trade for clear property. Also one gasoline carbonation freezer and crusher; a bargain.
551 S. LOS ANGELES ST.

FOR SALE—
DESKS FOR LESS.
DESKS FOR LESS.
Office furniture is our specialty. Don't buy before seeing our stock. L. A. DESK EXCHANGE, 105 N. Bdwy., opposite Times Bldg.

FOR SALE—TIMES BRANCH OFFICE, 531-533 S. Spring st. Advertisements and subscriptions left at the new Spring st. office of The Times will receive as careful attention as at the main office. Competent clerks in attendance.

FOR SALE—500 FOUR LIGHT WINDOWS, 100 sash doors, all new at price of second hand. 1000 second hand windows and doors. All sizes. Lot large store sash. Our prices do business. BUILDERS' SUPPLY CO., 739 San Fernando st., 2843 Andrew st.

SMITH PREMIER TYPEWRITER COMPANY, 102 N. Broadway, opposite Times Bldg. Complete stock of typewriters, typewriter furniture and office supplies. Typewriters repaired and rented. Telephones, Sunset Main 1969, Home 4311.

FOR SALE—2 GENTS' DIAMOND RINGS, 1 of 1¼ carats, $125 worth; other, 1 carat over 1 carat, $115, worth $175; both white, round, brilliant stones. Owner needs cash. 142 S. BROADWAY, room 125.
17

FOR SALE OR EXCHANGE—NEW AND SECOND-HAND billiard and pool tables, bar fixtures of all kinds; easy payments. Send for catalogue. THE BRUNSWICK - BALKE - COLLANDER CO., 321 S. Third st.

FOR SALE—OR RENT, NEW INVALID wheeled chairs, rent can apply on purchase; also batteries, vibrators and invalid supplies. WALK PROFESSIONAL SUPPLY CO., 415 W. Fifth.
20

FOR SALE—FINE NEW REFRIGERATOR, coffee mill and floor case. Call at once. No. 224 W. SECOND ST., between Hill st. and Broadway.

FOR SALE—THE LEASE OF FURNISHED cafeteria running, doing fine business at the present time. Call 610 BUMILLER BLDG., 630 S. Broadway. MRS. C. M. HELD.
19

FOR SALE—GOOD BRUSSELS RUG, large, nearly new; 4 oak chairs for office. Call 610 BUMILLER BLK., 430 S. Broadway.

FOR SALE—GRAPE CUTTINGS, FLAMING Tokays, Cornishons and Rose of Peru. A. G. WILLIAMS, La Canyada, Cal. Free Home phone, 472, La Canyada, Cal.
17

FOR SALE—ONE PHOTOGRAPH FIXTURES, settee, sofa, low-top desk, shoe shining stand, show-cases, etc. Apply 551 S. Broadway. W. E. CUMMINGS.

FOR SALE — SHOWCASES AND WALL cases of every description; new and second-hand. WEBER SHOWCASE & FIXTURE CO., 316-318-322 S. Los Angeles st.
20

FOR SALE — LEATHER TOP BUGGY, good as new; no use for it; make reasonable offer. 884 AUSTIN ST., Griffith ave. car. Phone 24248.
18

FOR SALE — VALUABLE POSTAGE stamps; 2-3 discount. W. M. ARTMAN, General Delivery, Dixie.

FOR SALE—1200 FEET 12 INCH RIVETED pipe, good as new, at 40 cents. 624 MISSION ROAD.

FOR SALE—EMPTY INK BARRELS, SOLID oak; suitable for oil; water tight. Apply MANAGER'S OFFICE, Times.

FOR SALE—LADY'S ROUND TRIP TICKET to San Francisco; no description, cheap. 620 H. W. HELLMAN BLDG.

FOR SALE—$100; PIANO BOND AT GREAT bargain if sold today. 'PHONE SOUTH 4474.

FOR SALE—GASOLINE LAUNCH, CHEAP 5½ H.P. engine, size 22½x8 ft. Cushions, all brass fittings, etc. PHONE 17729.
17

FOR SALE—SHOW CASES OF ALL KINDS, cheapest place in the city. 216 EAST 4TH ST.

FOR SALE—CHEAP FUEL APRICOT PIT shells; good as wood, $4 ton delivered. Phone SOUTH 1706.
18

FOR SALE—STANDARD MAKE SAFE, AS good as new. 341 S. LOS ANGELES ST.

FOR SALE—1 8-FOOT, ALL PLATE SHOWcase. MARSHUTZ, 555 S. Broadway.

FOR SALE—ELECTRIC COFFEE MILL AND platform scale. ANDERSON, 212 N. Main.

FOR SALE—FURNITURE LOWEST CASH prices. AUCHMOODY'S, 516-18 S. Spring.

FOR SALE — FIREPROOF SAFE; CHEAP. ANDERSON, 212 N. Main st.

FOR SALE—FIREPROOF OFFICE SAFE, cheap for cash. 206 E. NINTH.

FOR SALE—AT EUCALYPTUS ROSTRATA up to 5000. 1096 W. 28TH ST.
22

FOR SALE—
Furniture.

FOR SALE — FURNITURE OF 9-ROOM house, with lease; lower part rents for amount of rent; 5 minutes' walk of Broadway; reasonable. Apply at BURBANK HALL, Home F4062.
22

FOR SALE — WE RENT OFFICE DESKS, etc., and give option to apply rent on purchase; also lowest price. L. A. DESK EXCHANGE, 105 N. Bdway., Tel. A2695; Main 7705.

FOR SALE—EXCELLENT FURNITURE OF 7 room flat, good investment, rooms all rented, right price. 812½ S. GRAND AVE.
17

FOR SALE — DRESSER, HIGH CHAIR, folding go-cart, step ladder, odd dishes and graniteware, less than half. 763 CLANTON ST.
17

FOR SALE—ROLL-TOP DESKS, FLAT-TOP desk, chairs, real estate atlas, table, etc., cheap. Inquire 509 DELTA BLDG., 428 South Spring.
19

FOR SALE — LARGE ASSORTMENT OF new and second-hand goods; lowest prices. JAMES COLGAN & CO., 712-16 S. Spring st.

FOR SALE—MATTRESSES AND COUCHES, our own make; bargain in wardrobe couches; also iron beds. 709 W. SEVENTH.

FOR SALE—CHEAP; FURNITURE OF 7 rooms, 3 rooms always rent; big yard. 124 THIRD ST., near Beacon, San Pedro, Cal.
17

FOR SALE—FURNITURE AT A BARGAIN; nicely furnished 5-room flat. Address 3144½ S. FOURTH ST. 'Phone Main 2665.
21

FOR SALE—A FEW PIECES OF FURNIture. 2672 PASADENA AVE.
17

FOR SALE—
Furniture.

FOR SALE—SATIN FINISH BRASS BED; box mattress; also hair mattress; handsome mahogany davenport, covering slightly damaged; will sell cheap; golden oak extension table; quarter-sawed top; box seat chairs to match; large colonial sideboard; china cabinet in golden oak; mahogany and birdseye maple dressers; lady's writing desk, mahogany pedestal, double-door bookcase, weathered oak hall tree and a good folding bed, cheap. Also beveled plate mirror and a child's go-cart. 704 W. SEVENTH ST. Phone F7832.

FOR SALE—ON TIME PAYMENTS, FURniture, stoves, carpets, rugs and household goods. Also roll and flat-top desks. We will furnish your home or office complete. You can get as little as you want or as much as you want. OVERELL'S, 700, 702, 704, 706 and 708 S. Main st. THE BIG STORE.

FOR SALE—COMFORT SPRING BED CO., manufacturers. Hair mattress, $9.75; box mattress, $9.75; steel bed springs, $3.50; box couch, $2.75; wardrobe couch, $4.75; cotton-top mattress, $2.60; leather couch, $19.50; leather easy chair, $19.50; rocker spring, $2.50.
'Phones—Main 5446, F2749. 124 S. MAIN.

FOR SALE — FURNITURE, CARPETS, stoves and household goods, cash or on easy payments. If you need one piece or a house full, we will save you 1-3. old furniture taken in exchange for new. Largest dealers in the West. COLYEAR'S, 509-11 S. Main st. Phone F3171, Main 1117.

FOR SALE—20 WILLOW CHAIRS, 1 willow couch, 1 swing, few soiled linen baskets, all new goods; sold at wholesale prices; going out of business. LOS ANGELES WILLOW FUR. CO., 458 South Flower st.

FOR SALE — VERY CHEAP, OAK SIDEboard, bookcase, two rugs, couch, settee and chair to match, two tables, ice box, white dresser, chiffonier, and washstand. Call today, 1000 E. ADAMS ST.
17

FOR SALE — LEVY CUTS THE PRICES. New and second-hand furniture bought. We buy and exchange. LEVY'S, 329 S. Spring. Broadway 1791.

BUSINESS CHANCES—
Miscellaneous.

NEW INVENTION, COMBINATION LIGHT and heater, gas; would like to get somebody with little money to put on the market. Very simple and useful invention. Can be manufactured very cheap. Address J. THEEMELKO, 214 5th st., Somerset House, Los Angeles.
21

TIMES BRANCH OFFICE, 531-533 S. SPRING st. Advertisements and subscriptions left at the new Spring street office of The Times will receive careful attention as at the main office. Competent clerks in attendance.

GROCERY STORE FOR SALE; LIBERAL discount for quick cash; fixtures, $175 cash trade; no agents; owner must leave immediately; rent $30; traded out; stock, fixtures run about $1150. Address K, box 37, TIMES OFFICE.
19

GROCERY, FUEL AND FEED BUSINESS, located at 2200 East Fourth st., doing $35 to $40 a day business. Rent of store, storeroom, house and barn, $40 month. I have business which calls me east and must dispose of this at once. F. M. PEARSON, owner.
18

CAFETERIA—ONE OF THE BEST CAFEterias in Los Angeles; cleared $15,000 the first year; cheap rent and long lease. Reason for selling, other business in view. Price $12,000. Address J., box 5, TIMES OFFICE.
20

FOR SALE—LITTLE COTTAGE, GROCERY fixtures, household goods, chickens and pigeons; low rent; two living-rooms; fine chicken corrals and garden; $250 takes it all if quick or will trade for vacant lot. Hooper car. 1801 E. 20TH ST.

WANTED — GOOD, HONEST PARTNER, with $1000 to join me in buying out old established wholesale liquor house. This is a snap. Must have fully investigated from every point. Call rooms 7 and 8, 202 N. MAIN ST.
17

FOR SALE — GROCERY BUSINESS, INcluding top real estate, $4500; fine corner location cash trade; must sell; other business, store, house and lot, worth more than the price asked. F. SNOWER, 105 S. Broadway.

FOR SALE—FIRST-CLASS EMPLOYMENT agency, with brokerage business in connection. Established 1904. Cleared $2000 last year. Must leave city; $450 cash will handle. Will stand investigation. See MR. BEAR, room 21, 316 S. Broadway.
17

FOR SALE—RESTAURANT.
The right man, or woman, with $200, can secure possession of a restaurant, which cost $1600 to fit up. Low rent, fine location. This is the chance of a lifetime for you. 'Phone Broadway 6700, or call at 227 E. 1ST ST.

$750—FURNITURE AND LEASE OF 9 rooms and restaurant; new house; new furniture and a good business and low rent. BARGAIN, room 311, 207 S. Broadway.

GROCERY AND MEAT BUSINESS; FINE trade; will make largest discount ever heard of for cash; must sell this week. Address N, box 238, TIMES BRANCH OFFICE.
17

MUST SELL THIS WEEK; FINE GROCERY business at invoice, and fixtures free, for cash. Address N, box 239, TIMES BRANCH OFFICE.
17

FOR SALE — SHOWCASES AND WALL cases of every description, new and second-hand. WEBER SHOWCASE & FIXTURE CO., 316-318-322 S. Los Angeles st.
20

$400—RESTAURANT, WORTH DOUBLE; I own the building and need a rest accounts for bargain. CHRIS MESSMER, Hart, Cal.

$500 REQUIRED, $3000 SECURITY, GOOD INterest, private party only. Apply first instance. Address N, box 259, TIMES BRANCH OFFICE.
19

FOR SALE—GOOD PAYING WEEKLY newspaper in rapidly growing suburb of Los Angeles. $2000. Address K, box 104, TIMES OFFICE.

THEATER BARGAIN; MORTGAGE FORECLOSED. Am no theater man. Heart of city, $400; be quick. FERN & CO., 215 S. Spring.
19

$550 BUYS BEST 16-ROOM ROOMING-house on Hill st.; rooms all rented; worth $800; awful sacrifice.
17 CITY REALTY CO., 440½ S. SPRING.

$250 BUYS FINE FRUIT AND CONFECtionery, close in; living-room; rent $17. $650—Grocery, 5 living-rooms; bargains.
17 CITY REALTY CO., 440½ S. SPRING.

BUSINESS CHANCES—
Miscellaneous.

MAIN 2905. HOME F7822.
LEAHY & SON,
LEADING AGENTS,
SUITE 311-312-313½ SEVERANCE BLDG.,
SIXTH AND MAIN STS.

$225—BARBER SHOP on Main st.; 2 chairs; rent $15; doing $25 weekly with only one chair; can double business for two persons. See LEAHY & SON.

STAPLE AND FANCY GROCERIES AT INVOICE—West Side location. Fixtures at about $1500; stock at invoice. Rent $40; doing $75 daily. The very best class of good paying trade. Positively the best opportunity to obtain a fine-paying cash business. About $2000 down, balance terms. LEAHY & SON.

$650 — GROCERY AND CONFECTIONERY; 2 living rooms; rent $15 per month; doing a nice paying cash business; will inventory $750 daily. The stock runs in fine condition. The location is exceptional, and all shelving, counters and fixtures go with sale. See LEAHY & SON.

$1400—CASH or EXCHANGE, MEAT market; fresh and smoked meats and fish, etc.; doing $70 daily; rent $21; located west side; will invoice; horses, wagons, fixtures and stock; trade all cash property and up-to-date; this is one of the best meat markets in the city. See LEAHY & SON.

$400—GROCERY; CASH; 3 living-rooms; rent only $16 monthly; groceries new and in splendid, saleable condition; doing an all-cash counter business; a fine chance for a small family to make good living; thickly settled section; fixtures go with sale. SEE LEAHY & SON.

IF YOU BUY THROUGH US, WE PROTECT YOU AND GUARANTEE TITLE.
LEAHY & SON,
Cor. Sixth and Main sts.
17

SHAMROCK SALES & INVESTMENT CO., 411 S. MAIN ST.

$3700—GROCERY-MARKET, feed, hardware, horse, 2 wagons. Ice box that cost $500; 5 living-rooms; sales $125 per day. A sound business in good shape.

$2800—MODERN house 6 rooms and hall, hardwood floors, brick walls and cellar, sewer, gas, bath, hot and cold; $1700, balance 7 per cent.

$1200—POOL, billiards and cigars, up to date place in good location, doing $14 per day. If you can raise $1200, let us show you this place.

$1250—GROCERY, cash trade, horse and buggy; rent for store and barn, $12 month; sales $20 day. Will sell at invoice if preferred.

$2100—HERE'S a poolroom and basement under same; owner has other business in view and is anxious to sell. See this today.

$1800—CAFETERIA on best street, good outfit; a busy place. If you are a restaurant man call and see this place. Owner says he must return east.

IF NONE OF THESE SUITS, THERE ARE OTHERS.
PHONE MAIN 2771.
17

FINE BAKERY AND GROCERY BUSINESS, doing a fine business; owner, on account of retire, is the only reason this business is offered for sale, will sell property also if desired, or will rent reasonable, open for investigation.

FOR SALE—At a great sacrifice. Winery complete, all steam machinery and improvements on property valued at $10,000; also 25,000 gallons of wine and brandy; 40 shares Pasadena Ditch Water Co. stock; horses, cows, wagons, farm implements, houses and barns; has 40 acres of land, 20 in grapes; 10 in alfalfa; 10 in grain and gold well. Owner is now sick and must retire. Never before offered for sale. $15,000; $8000 c

MONEY TO LOAN—
In Sums to Suit.

THE KEY TO SUCCESS IS READY

We have it, and will loan it to you at reasonable rate quickly and privately on your FURNITURE, PIANO, WAGONS or other personal property, leaving them from your possession.

Time as long as needed, with privilege of paying before due and stopping interest. Amounts from $10 upward.

Business-like treatment and reasonable rates to all.

See us if you need any money, or are contemplating it, between the hours of 9 a.m. to 4 p.m.

PHONE MAIN 8294.
PHONE F7421.

$500,000 TO LOAN—
ON CLOSE INSIDE BUSINESS PROPERTY.

CHOICE RESIDENCE PROPERTY.

FARM LOANS.

BUILDING LOANS A SPECIALTY.

APPLY TO
ROOM 308, SECURITY BUILDING,
SPRING STS.

R. G. W.

TO LOAN—MONEY—OUR RATES
For banks or business men, on diamonds, salaries, diamonds, pianos, etc.; best ever offered. The following are typical:

On $ 5 pay us $1.
On $ 10 pay us $1.75.
On $ 20 pay us $3.10.

Other amounts in proportion. No other charges. Nothing deducted in advance. Special rebates for long terms. Unparalleled loan system. Information cheerfully given. All business strictly confidential. Private entrance.

GERMAN-AMERICAN LOAN CO.,
701-702 Delta Bldg. 311 S. Spring.

Open daily, 9 a.m. to 6 p.m. Monday evening until 8 p.m.

DIAMONDS, JEWELRY, PIANOS, LIVE STOCK OR ANY GOOD SECURITY.
ESTABLISHED NINE YEARS.
DIAMONDS AND JEWELRY ONLY.
BANK SAFE DEPOSIT VAULTS.
STRICTLY CONFIDENTIAL.
INTEREST MONTHLY.
DON'T PAY HIGH INTEREST. YOU CAN GET MONEY LESS.
BANK REFERENCES.
STIMSON BLDG., THIRD AND SPRING.

$1,000,000 TO LOAN
on 6 per cent. first mortgages; 5 to 10 per cent. net income. No delays. No red tape. Large and small city loans a specialty. Branch banks solicited. We make straight loans. Cash loans made to complete sales. Cash for mortgages and trust deeds. References—Investors, Title Guarantee & Trust Co., Lewis Grant & Trust Co., First National Bank. HOWARD WHITWORTH.
The Leading Mortgage Loan Brokers.
Douglas Bldg., cor. Third and Spring.

MONEY TO LOAN—ON DIAMONDS
TRIAL BUSINESS PROPERTY AT
EST RATES. PROMPT ATTENTION
WINTER INVESTMENT CO.
PHONES F7623. 1026½ S. SECOND

TO LOAN—WE HAVE VARIOUS SUMS
from $2000 to $50,000 to loan on city property at 6 per cent.

MINES & PARISH.

MONEY TO LOAN—SALARIES
Vate parties, on real estate or note at interest. What amount? Call and see us. We can finance you.

A. T. JERGINS & CO.,
Suite 400, Herman W. Hellman Bldg.

$100,000 TO LOAN AT 6 PER CENT.
Sums to suit, on real estate.

$30,000 on ranch security; 6 per cent. net interest.
I buy contracts and mortgages; advanced on short notice.

DOLPH T. MITCHEL, 420 Currier Bank Bldg., Third and Main sts.

TO LOAN—MONEY—
ON REAL MONEY IN THE COUNTRY.
We are authorized to loan money on ranches property; no delay. EARL & CO., 311 Security Bldg.

MONEY (MY OWN MONEY) TO LOAN
(my own money); no delay. EARL & CO., 311 Security Bldg.

MONEY TO LOAN ON REAL ESTATE
Mortgages, trust deeds, etc. Lowest rates. Quick service. Building loans a specialty. LARRIMORE & WILCOX, 311 Currier Bldg.

MONEY, WITHOUT BOTHER,
at lowest rates; any terms; long time; no commission. Call or write. EARL & CO., 311 Security Bldg.

MONEY TO LOAN ON FIRST MORTGAGE
Address N, box 243, TIMES OFFICE.

MONEY TO LOAN
ON REAL ESTATE
IN SMALL OR LARGE AMOUNTS
ON CITY PROPERTY
AT LOWEST RATES.
WRIGHT & CALLENDER,
Rooms 401-402 Wilcox Bldg.

LOWEST LOANS! QUICK LOANS!
STRICTLY SALARIED PEOPLE.
LOWEST RATES NEVER QUOTED.
YOUR SIGNATURE NEEDED.
MONEY LOANED ON FURNITURE, PIANOS, ETC.
No short time, first and second mortgages bought.
Also loans on unlisted securities at 7 per cent.

H. W. GILBERT,
Rooms 1 and 2, 107½ W. First St.

MONEY TO LOAN—
Vate parties, on real estate at current rates. Established 1888. J. O'CONNELL & CO., 311 Currier Bldg.

$50,000 CONFIDENTIAL,
Building Loan Co., 305 KENNE BLDG.

I BUY CONTRACTS AND MORTGAGES
SHORT OR LONG TIME. CLAY-PEARSON CO., 325 Byrne Bldg.

MONEY TO LOAN
ON YOUR OWN PROPERTY AT 6 PER CENT. NET INTEREST.
Address N, box 12, TIMES OFFICE.

MONEY TO LOAN—ON MORTGAGE OR TRUST
deeds in sums to suit; for any length of time; at lowest rates. Apply to owner, 1015 Security Bldg.

MONEY TO LOAN
(MY OWN MONEY) 7 PER CENT.
(no commission); no delay. EARL & CO., 311 Security Bldg.

MONEY TO LOAN ON REAL ESTATE
Mortgages, trust deeds, etc. Lowest rates. Quick service. Building loans a specialty. LARRIMORE & WILCOX, 311 Currier Bldg.

MONEY TO LOAN ON REAL ESTATE
Mortgages, trust deeds, etc. Lowest rates. Quick service. Building loans a specialty. LARRIMORE & WILCOX, 311 Currier Bldg.

MONEY TO LOAN
Vate parties, on real estate at current rates. Established 1888. J. O'CONNELL & CO., 311 Currier Bldg.

$50,000 CONFIDENTIAL,
Building Loan Co., 305 KENNE BLDG.

I BUY CONTRACTS AND MORTGAGES
SHORT OR LONG TIME. CLAY-PEARSON CO., 325 Byrne Bldg.

MONEY TO LOAN
ON YOUR OWN PROPERTY AT 6 PER CENT. NET INTEREST.
Address N, box 12, TIMES OFFICE.

MONEY TO LOAN—ON MORTGAGE OR TRUST
deeds in sums to suit; for any length of time; at lowest rates. Apply to owner, 1015 Security Bldg.

MONEY TO LOAN ON REAL ESTATE
Mortgages, trust deeds, etc. Lowest rates. Quick service. Building loans a specialty. LARRIMORE & WILCOX, 311 Currier Bldg.

MONEY TO LOAN
ON REAL ESTATE
IN SMALL OR LARGE AMOUNTS
ON CITY PROPERTY
AT LOWEST RATES.
WRIGHT & CALLENDER,
Rooms 401-402 Wilcox Bldg.

LOWEST LOANS! QUICK LOANS!
STRICTLY SALARIED PEOPLE.
LOWEST RATES NEVER QUOTED.
YOUR SIGNATURE NEEDED.
MONEY LOANED ON FURNITURE, PIANOS, ETC.
No short time, first and second mortgages bought.
Also loans on unlisted securities at 7 per cent.

H. W. GILBERT,
Rooms 1 and 2, 107½ W. First St.

MONEY TO LOAN
ON REAL ESTATE
IN SMALL OR LARGE AMOUNTS
ON CITY PROPERTY
AT LOWEST RATES.
WRIGHT & CALLENDER,
Rooms 401-402 Wilcox Bldg.

LOWEST LOANS! QUICK LOANS!
STRICTLY SALARIED PEOPLE.
LOWEST RATES NEVER QUOTED.
YOUR SIGNATURE NEEDED.
MONEY LOANED ON FURNITURE, PIANOS, ETC.
No short time, first and second mortgages bought.
Also loans on unlisted securities at 7 per cent.

H. W. GILBERT,
Rooms 1 and 2, 107½ W. First St.

MONEY TO LOAN
Vate parties, on real estate at current rates. Established 1888. J. O'CONNELL & CO., 311 Currier Bldg.

$50,000 CONFIDENTIAL,
Building Loan Co., 305 KENNE BLDG.

I BUY CONTRACTS AND MORTGAGES
SHORT OR LONG TIME. CLAY-PEARSON CO., 325 Byrne Bldg.

MONEY TO LOAN
ON YOUR OWN PROPERTY AT 6 PER CENT. NET INTEREST.
Address N, box 12, TIMES OFFICE.

MONEY TO LOAN—ON MORTGAGE OR TRUST
deeds in sums to suit; for any length of time; at lowest rates. Apply to owner, 1015 Security Bldg.

MONEY TO LOAN ON REAL ESTATE
Mortgages, trust deeds, etc. Lowest rates. Quick service. Building loans a specialty. LARRIMORE & WILCOX, 311 Currier Bldg

THE CITY IN BRIEF

The wearin' o' the green.

NEWS AND BUSINESS.

President Coming?

The Chamber of Commerce sent a telegram to Senator Flint, yesterday, urging him to use his influence to persuade the President to make a visit to this city on his way to the Yukon-Alaska-Pacific Exposition.

Private Car Reception.

Edward H. Harriman is to receive some of the representatitve members of the Chamber of Commerce in his private car, but the date of the visit has not yet been fixed. The railroad magnate declined the public reception offered in his honor.

Marshal Remembers Friends.

United States Marshal Leo Youngworth is doing his best to swell the income of the Los Angeles postoffice during his bridal trip by sending quantities of postal cards from every city he visits to friends here. The Youngworths are now at the Hotel Knickerbocker, New York.

St. Patrick in Riverside.

John S. McGroarty of the editorial staff of The Times will deliver the St. Patrick's Day oration at Riverside tonight. The event is to be made notable by an exceptional programme, and it is expected that a large amount of money will be raised for local Catholic charities, the celebration having been arranged with this object in view.

Convention Postponed.

According to a communication received by Frank Wiggins, yesterday, the convention of the National Guard Association of the United States, scheduled to be held in this city in May, has been postponed to a later date in order that the members may visit the exposition at Seattle on their return East.

Selecting Consolidation Committee.

The committee selected last week to nominate a Consolidation Committee, to be composed of fifteen members, met for a short executive session at the Chamber of Commerce yesterday. The secretary stated that nothing was done which can be given out at this time. He intimated that it will be quite a task to select the members of the committee. He did not state at what time the nominations will be made public.

Flower Vendor Injured.

C. D. Absahain, who has a small flower stand on West Sixth street, was run down and painfully injured yesterday morning, at Second street and Broadway by an automobile driven by C. E. Lester, of the Ocean Park Garage Company. Absahain sustained bruises and lacerations on the head and body. Lester stopped his machine, lifted the victim into it, and drove him to the Receiving Hospital.

Tells of Wireless Wonders.

The monthly banquet of the Engineers and Architects' Association of Southern California was held last night at the Hollenbeck Hotel, with Capt. Amos A. Fries acting as chairman. Following the banquet Prof. H. LaVerne Twining of the Polytechnic High School read a paper on "Wireless Telegraphy and High Frequency Electricity," demonstrating it with experiments on apparatus from the High School. He was assisted in his experiments by Parke Hyde of the Polytechnic. A wireless telephone apparatus was also experimented with.

British Ambassador's Visit.

Hon. James Bryce, British Ambassador to the United States, will arrive in this city at 8:25 o'clock, tomorrow morning, from Albuquerque. He will be entertained at a luncheon at the California Club at 1 o'clock, and will be guest of honor at a reception given by the City Club in Gamut Club Auditorium, Eleventh and Hope streets, tomorrow evening. He has declined to accept any other invitations, and will remain in this city but the one day, going to Berkeley on Friday.

BREVITIES.

Remember the slogan: "Buy and Boost Home Products." For daily references, see page 11, Part II, of The Times, containing list of wide-awake manufacturers, under the heading "Made in Southern California." You will find there are manufacturers of necessities and luxuries here—manufacturers of things to eat and drink—things for the home, the factory, the office and the farm. Buy them! Try them! There are none better. Buy and Boost, and keep your money at home where it will do you and yours the most good!

Times' Cook Book No. 2 ready today, and until the edition is exhausted, is placed on sale the largest, most elaborate and comprehensive cook book of the series issued by The Times. The 318 recipes for hot Spanish and Mexican dishes and the hygienic department are big features of the publication. The recipes, brought out by The Times' prize cooking contest, are generally from Southern California housewives and noted chefs. Price 25 cents; by mail 5 cents additional. Address The Times, Los Angeles.

Marion Craig Wentworth, dramatic reading, "The Enemy of the People," Ibsen, Blanchard Hall, Wednesday evening, March 17. Admission 50 cents, 25 cents. Tickets on sale at Bartlett's Music Store.

Wreden Packing and Provision Company will give special low prices on choice meats this week. 120 S. Main.

Wreden Packing and Provision Company will give special low prices on choice meats this week, 120 S. Main.

Natick House, all meals 25c, except Sunday eve, chicken dinners, 35c. 21 meals $5. Hart Bros., Props.

Dr. J. M. White, 521 Bryson Bldg., is again giving his dental practice his personal attention. A1043.

Lewis Single Binder, the famous straight 5c cigar. Always best quality.

Dr. W. W. Homan, dentist, removed to 210 Exchange Bldg. Phone A6735.

Model-fitting patterns cut to measure. Rosenblett, Ladies' Tailor, 1039 W. 7th.

Dr. Logan, oculist, 415 S. Spring.

FIND BEATTY'S AUTO.

Case of Monrovia Bank Robbery Suspect Continued for Week—Officer Sent East for Him.

[ASSOCIATED PRESS NIGHT REPORT.]

DAYTON (O.) March 16.—When Beatty, the alleged robber of the First National Bank of Monrovia, Cal., was arrested in this city last week, an automobile was one of the items of property seized. Property and money were replevined by Mrs. Beatty, but the Sheriff could not find the automobile. Today it was found by a detective in a garage in Ludlow street and turned over to the court. Contempt proceedings may follow.

Beatty, who was arrested as a fugitive from California, was in Police Court today long enough to have his case continued until Tuesday, March 23. A telegram from Los Angeles to the Chief of Police states that an officer started today with a requisition for Beatty. The prisoner was remanded to await the arrival of the requisition.

GRANITE STATERS CELEBRATE.

A St. Patrick's Day programme was given last evening by the ladies of the New Hampshire Society in Burbank Hall, at which Irish dialect and songs were predominant. The singing of Miss Gertrude Ferry was very well received and she was encored several times. Other solos were by Mrs. F. W. Fieller and Miss E. Baker. Papers were read by Miss Una White, Miss Mary Whiting, Miss Frances Ballou and Mrs. W. J. Brown. A piano solo was rendered by Miss Gladus Shaw and a mandolin and guitar duet by Mrs. Bruflat and Mrs. Marshall. Green lemonade and home-made candy were served. Nearly 150 former residents of the Granite State were present.

GOPHERS GET TREAT.

President W. L. Strong of the Northfield Carleton College at Northfield, Minn., was the principal speaker at the meeting of the Gopher Club at the Chamber of Commerce last evening. He spoke of the work of the college and read an amusing poem, "The Invalid Pilgrims." Minnesota happenings were discussed and musican and literary selections given.

VITAL RECORD { BIRTHS. DEATHS. MARRIAGES. DIVORCE.

In Memoriam.

[Under this caption The Times will accept for publication, at its regular rate of 20 cents per line, anniversary notices in commemoration of deaths.]

Deaths.

TUPPER. At 1532 East Twenty-eighth street, March 13, 1909, Helen L. Tupper, aged 69 years. Funeral services will be held at chapel of Bresee Brothers, 855 South Figueroa street, Wednesday at 10 a.m.

JOHNSON. At 1256 East Twenty-eighth street, March 13, 1909, Benjamin Johnson, aged 76 years. Funeral services will be held at chapel of Bresee Brothers, 855 South Figueroa street, Wednesday at 2 p.m. Friends invited.

PIERCE. At 1846 South Figueroa street, Mrs. Lucy M., widow of D. W. Pierce, aged 77 years. Funeral (by car) from above address, Wednesday, March 17, at 2 p.m. Interment at Inglewood.

PRYOR. Died, Monday, March 15, 1909, Mrs. Annie M. Pryor of Chicago, aged 75 years. Funeral from the home of her daughter, Mrs. Edward H. Rust, 1303 Lyndon street, South Pasadena, at 3 o'clock, Wednesday afternoon. Interment private. Please omit flowers. Chicago papers please copy.

TOMBLIN. At his home in Santa Ana, March 16, A. L. Tombiln, age 71 years, the beloved husband of Lola Tomblin. He leaves two sons and three daughters; also one brother, J. W. Tomblin, who lives in Los Angeles; one sister in Santa Ana, Mrs. W. L. Tubbs; and one in Boulder, Colo. Interment Thursday, 2 p.m. Rosedale Cemetery. Masonic order.

HARRINGTON. At Banning, Cal., March 15, 1909, Stanley Harrington, beloved husband of Helen Harrington, aged 41 years. Funeral private from chapel of Puck & Chase Co., 1215 S. Figueroa st., today at 2 p.m. No flowers. Denver papers please copy.

MAGOFFIN. At her residence, No. 319 East Twenty-fourth street, March 16, 1909, Nannie T., beloved mother of George F., B. Russel and Elijah Magoffin of this city, and Ed. Magoffin of Phoenix, Ariz. Funeral services will be held in the chapel of Orr & Edwards Co., corner Tenth and Flower streets, Thursday, March 18, at 2:30 o'clock p.m. Interment Rosedale Cemetery.

ROETTLER. At 129 Sotello street, George F. Rotaler, age 78 years; beloved husband of Mrs. H. E. S. Rotaler. Funeral from residence at 2 p.m., Thursday. Interment at Inglewood Cemetery. Friends invited.

BARNES. At No. 824 Brent avenue, South Pasadena, March 15, James Whitney Barnes, formerly of San Francisco. The funeral service will be held Thursday at 2:30 p.m., at the parlors of Turner, Stevens & Berry, No. 1317 Mission street, South Pasadena.

BEDILION. In Tucson, March 14, Laura, wife of B. S. Bedilion, mother of Ray and Dean. Funeral services private, Thursday, 10 a.m., from Dexter Samson's parlors, No. 1122 South Flower street.

RAMSON. Los Angeles, March 16, 1909, Mrs. E. C. Ramson, aged 56 years. Remains at Bresee Brothers. Notice of funeral later.

MILLER. At No. 153 North Anderson street, March 16, 1909, Lena Miller, mother of Mrs. Pauline Martin, John G. and Fred W. Miller, aged 67 years. Funeral notice later.

Marriages.

MARTINEZ-HERNANDEZ. Julius Martinez, aged 41, a native of Mexico, and Albina Hernandez, aged 56, a native of Mexico; both residents of Los Angeles.

PEARSON-DRIVER. William B. Pearson, aged 27, a native of Utah, and Ida M. Driver, aged 26, a native of Utah; both residents of Ocean Park.

STRAUS-BARRIOX. Francis W. Straus, aged 19, a native of Nevada, and Juanita Barriox, aged 21, a native of Arizona; both residents of Los Angeles.

BERNING-PORTERFIELD. August Berning, aged 21, a native of New York, and a resident of Ontario, and Edna M. Porterfield, aged 20, a native of Missouri, and a resident of Long Beach.

WESTON-PEDVIN. William H. Weston, aged 41, a native of Iowa, and Gervieva Pedvin, aged 21, a native of Iowa; both residents of Rialto.

SPATES-LEWIS. Harry Spates, aged 21, a native of Missouri, and Alberta Lewis, aged 18, a native of Georgia; both residents of Los Angeles.

CULP-MILLER. Elsie L. Culp, aged 22, a native of Iowa, and Jennie L. Miller, aged 20, a native of Kansas; both residents of Whittier.

SMITH-SAYLES. Herbert F. Smith, aged 29, a native of New York, and Hattie M. Sayles, aged 30, a native of California; both residents of Los Angeles.

WHITE-MARTINEZ. Fred White, aged 21, a native of California, and Lucy Martinez, aged 19, a native of California; both residents of Los Angeles.

LONGUEVAN-BROWN. William L. Longuevan, aged 21, a native of Missouri, and Maude Brown, aged 16, a native of California; both residents of Los Angeles.

WILDER-LOOPER. Union Wilder, aged 28, a native of Indiana, and Harriet F. Looper, aged 24, a native of California; both residents of Los Angeles.

Divorce.

SUITS. Bessie E. Smith against Walter Smith. Alfred S. Maynard against Caroline Maynard, Elsie B. Stockbridge against May E. Stockbridge.

DECREES. Felicia Amster from Martin Amster, desertion; Millicent Huckins from Albert Huckins, extreme cruelty; Nellie Allchin from Frank Allchin, desertion.

At Miramonte Lodge, No. 79,

Knights of Pythias, Gauntlet Lodge No. 129 will confer the pare rank this (Friday) evening. Local and visiting Knights invited. Lodge hall located corner Avenue 57 and Pasadena avenue. Pacific Electric South Pasadena and Garvanza cars pass hall. Yellow Garvanza cars, get off Avenue 57, walk two blocks east.

WM. A. LINDSEY, K. R. & S.

Booth & Boylson Company,
Funeral Directors, 1147 So. Flower St. Phones F1849; Broadway 3422. E. E. Bostwick. Charles C. Crawford. Hereafter Mr. Bostwick and Mr. Crawford will be found at the office of the Booth & Boylson Company.

Peck & Chase Co., Undertakers.
Removed to their new building, 1213 South Figueroa st. Phones Main 61, 57727.

Connell Company, Funeral Directors.
1031 South Grand avenue. Arthur Jenner, Mrs. Connell. 'Phones F5455. 'Phones Main 8455.

Robt. L. Garrett & Co., Undertakers.
No. 1227 South Flower street. Main 75. F7533.

Alberhill Coal, $8.50 Per Ton.
Makes no soot. Main 797; F1800.

No Headache in the Morning
When you take a Liver Bean at night.

Ladies' Gold Mounted Pens..... 75c
It's a complete sample line—high-grade pens—some of them with pearl handles. They are regularly worth $3.00 to $4.00. But we got them at such a low figure that we can afford to close them out at.....75c
This price may seem too low to be accurate—but investigation will prove every statement as we make it.
GENEVA
Watch and Optical Co.
305 South Broadway

Peerless Brand OLIVE Oil
Our own product. Purest California Olive Oil, noted for purity and goodness.
BOTTLED 40c and 70c
SO. CALIFORNIA WINE CO.
Phones Ex. 16; Main 332.
518 So. Main Street.
744 S. Spring Street.

"The Exclusive Specialty House"
Myer Siegel & Co.
251-255 So. BROADWAY
Women's and Misses' Linen Dresses
Ramie, Amsterdam and pure Irish Linen Dresses—smart models for calling and afternoon wear. Lace and braid trimmed and embroidered exclusive foreign copies at prices ranging from $32.50 to $85.00.
Jumper dresses of linen in every new shade, splendid variety.
$10.50, $15.00, $18.00
Rajah and Shantung Silk Street Coats for Women
Full length, semi-tailored effects, or richly braided and embroidered; also broadcloth and prunella capes and evening coats in white and in pastel shades—newest styles.
"Siegel's for Women's and Children's Wear"

Special Sale Face Creams
We have been extremely fortunate in securing the Los Angeles Agency for PROFESSIONAL COLD CREAM — recognized throughout the United States as the finest theatrical cream made—and to introduce it here, we will sell
1 Lb. Size 50c
½ Lb. Size 30c
Every Woman Needs These:
50c Ingram's Milkweed Cream.....35c
50c Creme Rhea 35c
50c Creme Simon 35c
50c Anyvo Cold Cream.....35c
75c Lola Montez Cream 55c
50c Graham's Kosmeo.....35c
50c Celestial Cream. A soft, smooth cream that feeds and whitens the skin.....35c
25c Edelweiss Cream. Excellent for rough skin. Delightful after shaving...20c
Your prescriptions will be filled as they ought to be filled if you bring them here.
Boswell & Noyes
3rd and Broadway

Cemeteries.

INGLEWOOD PARK CEMETERY
Two miles outside the city limits, on the Los Angeles and Redondo Ry.; 300 acres of perfect land with improvements outclassing any cemetery on the Coast.
207 S. Broadway, Room 202. Phones—F3303; Main 4659. Supt. Phone A9593.

Rosedale Cemetery
An Endowed Memorial Park noted for its natural beauty; Endowment Fund for perpetual care, over $250,000; modern Receiving Vault, Chapel, Crematory and Columbarium; accessible. City office, suite 302-306 Exchange Bldg., N.E. cor. 3rd and Hill sts.; phone Main 909, A9162. Cemetery office, 1831 W. Washington st.; phones 72585, West 80.

Forest Lawn Cemetery
Natural rolling lawns and beautiful trees has made this the ideal cemetery. Perpetual care plan—eighteen minutes from Los Angeles on the Glendale car line.
Call at office 304 Wright & Callender Building for free transportation. Phones Sunset Main 5403, Home F 7104.

Hollywood Cemetery
Modern Beautiful Select
—NEW OFFICES—
205 Homer Laughlin Bldg.
315 So. Broadway.
Home A1131; Sunset Main 301.

Evergreen Cemetery
Boyle Heights near city limits. Operated under perpetual charter from Los Angeles city. Modern chapel and crematory.
Office 339 Bradbury Building.
Phones Main 652; A7511.
Cemetery—Home 41083; Boyle 9.

Dr. Whittlesey's Dog Hospital, 714 E. 7th. That's the place. Main 474. F5474.

ANNOUNCEMENT OF SPRING OPENI
Today, (Wednesday,) March Seventeenth
World's Masterpieces in Suits, Costumes, Wraps and Millinery
A Peerless and Dazzling Style Parade, Typifying the Extreme of Fashion, Grace and Beau
The Price Element Favorable To Every Woman

THE DAYLIGHT STORE SUNSET M 7021 HOME 10132
Jacoby Bros.
331-333-335 South Broadway.
"SOMETHING NEW EVERY DAY."

How We Celebrate the Occasion:
INSTEAD of surfeiting our readers with a pageful of talk, supposedly descriptive of merchandise in stock, and laying elaborate claim to pre-eminence in everything pertaining to Garments and Millinery, we have given prominence to values supreme in ready-to-wear apparel and millinery which we will place before the women of Los Angeles on our opening day.
As regards the style show, it has not been neglected. Not a shadow of uncertainty as to "who's who," will linger in the minds of today's visitors to Jacoby Bros., when it comes to judging between the respective merits of the different displays of Spring modes in Los Angeles.
One striking feature concerning the opening specials, outside of the remarkable values, is the fact that every garment and every hat in each offering is absolutely new and shown today for the first time.

Opening Suit Offer
$25 Richest Models Values $35 to $50
THE handsomest new Spring Suits out today (opening day) at $25.00. Not only the greatest money's worth, but the season's finest fabrics and finest styles are concerned. We have strained every nerve and made unheard-of price concessions to give opening day suit purchasers the greatest garment value ever attempted in Los Angeles.
Two hundred suits all told and each one a triumph of artistic skill and finished workmanship. Finest imported serges and worsteds, two-toned novelty suitings, panamas and other fabrics in vogue this season. Elegant tailored models in the smart coat lengths, all silk or satin lined. Beautiful range of colors and cream. Values to $50. Opening day, choice, $25.00.

Pattern Hats
$50 to $125
EXCLUSIVE Parisian importations from such world-famed artists as "Virot," "Suzanne," "Georgette," "Faulkner," "Morel," "Voisin" and a host of others. The most pronounced feature in the galaxy of new spring modes is the turban; a very dressy headpiece, varying in size and different stages of trimming elaborateness, the floral effects being extremely popular.
Copies and Adaptations
OUR staff of millinery experts is daily turning out exact copies and counterparts of the original pattern models at less than half the cost of the foreign productions. Prices from
$10 to $50

Greater Third Floor
$13.75
Opening Millinery Special
Trimmed Hats Worth $25 and Upwards
TRULY a marvelous offering—one that will make the words "Jacoby Bros." synonymous with extraordinary value-giving—the memorable feature of the Millinery opening. Scores of women will consider the Easter hat question to their profit today (Wednesday).
A GROUP of just fifty rarely beautiful models—one of each style in the different colors. New large shapes in tagal, milan, hemp, real hair and high-class straw braids, imported direct from Paris; lavish trimmings of ostrich plumes, aigrettes, feathers, ribbons and flowers; absolutely the last word in millinery style and value; hats impossible of duplication elsewhere under $25. Today $13.75.
Second Floor

IMPORTED GREENS
"Wearing of the Green" is exceedingly popular today—will be all this season. We are showing the finest line of sage green suitings to be found anywhere on the Pacific Coast, every imaginable tint.
Suits to Order $20 to $50
Every suit that bears the B. & K. label has a guarantee of satisfaction.
BRAUER & KROHN
"TAILORS TO MEN WHO KNOW"
·128-130 S. SPRING·
COR. FIFTH & SPRING
·114½ S. MAIN ST.

Buy a Sunset Portable Cottage
And live in comfort. They make cosy homes, substantially built, yet inexpensive. Just think, 640 sq. ft. floor room for $350.
THE WALKER COTTAGE CO., (Inc.)
1322 S. Grand Ave. Phone Main 7665.
Cottages on exhibition. Take Pico or Grand-ave. car.

The Walker Portable Cottage
Made in Los Angeles
New Location 7th & Grand
Near P. O. Or write J. A. WALKER, inventor and patentee, Box 1272, Los Angeles, Cal. Phone F1864.
The Portable Cottage Co., Inc.

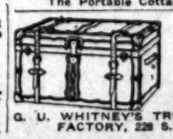

Patronize Home Industry. Good trunks and traveling bags at factory prices guaranteed to give good results.
G. U. WHITNEY'S TRUNK STORE & FACTORY, 228 S. Main St.

FREE LESSONS
In art needlework every Tuesday, Thursday and Saturday. 9:30 a.m. to 12. Art Dept., Aisle 5.
VILLE DE PARIS
317-325 SO. BROADWAY 314-322 SO. HILL STREET
A. FUSENOT CO.
MAIL ORDERS are filled with promptness and accuracy. We know your wants today.
Last Days of Our Millinery Opening
You are invited to view this superb exposition of the latest effects in Spring Headwear.
Special Values Today In
Fine Embroideries and Tucked Fancy Nets
You will better understand the extent of the savings on these fine goods when you see them. Such values will induce early and spirited buying—because they are just the goods in demand now at regular prices.
Wide Flouncings, Waist Frontings, etc
Allover Effects
Worth up to $5 yard
Today at..... $2.25
In the most beautiful and attractive designs of the season, in batiste, swiss and nainsook embroideries. Such fine goods as these at a saving deserve your immediate investigtion.
Tucked Fancy Nets
$1.50 Values
Today at..... $1.0
In beautiful striped and dotted effects especially adapted for making yokes, sleeves, etc. In white, cream and ecru. Width 22 inches. Nets were never before so desirable for making waists. That's why this offer is so opportune.
NEW JEWELRY
A bewildering assortment of loveliness greets your eyes when you visit this department. Our line of beautiful jewelry is very complete. We call especial attention to our extensive showing of
Fancy Brooches From 75c up
The assortment is very extensive and includes the latest effects of the most prominent designers in Pompeiian gold and silver finished brooches set with semi-precious stones among which are Tourmaline, Oliveine, Aqua Marine, Lapis, Amethyst, Rose Quartz, Smoked Topaz, Jade, Turquoise, and the new Tiffany Gray Stone. The display is unique and highly artistic and range in price from 75c up.

II. Editorial Section
LOCAL SHEET: 14 PAGES
XVIIIth YEAR.
N.B. Blacks... 319-320-322 S. BROADWAY DRY GOO...
...T SIDE OF BROADWAY BETWEEN TH...
New Silk Dresse...
$25.00 to $30.00
BRAND NEW ARRIVALS FOR T...
ONE-PIECE DRESSES OF PLAIN C... SATIN WITH YOKE OF NET, R... CLOTH, SLEEVES OF NET... WITH BANDS OF R...
Copenhagen and light blues, pink, navy and whit...
FANCY FOULARD DRESSES IN A... DESIGNS AND COLORINGS, MA... YOKE AND LACE TRIMME...
To buy the materials and have su... the above made would cost not less... $25.00 or $30.00. Choice.....
—Second Floor—
WERE YOU AMONG THE HUNDRED... DAY AND TUESDAY TO GET A FIRS... AUTHORITATIVE SPRING MILLIN... NOT, COME TODAY. DON'T MISS TH...
—Second Floor—
Special Sale Bruss...
THERE'S A SAVING WORTH WHILE... FEATURE FOR TODAY'S...
WOOL BRUSSELS RUGS WOVEN IN O... ERN STYLES AND COLORINGS... EST AND BEST WEARING... THE PRICE RADE...
$10.50, 6x9 size at....
$15.00, 7.6x9 size at....
$20.00, 9x12 size at....
—Fourth Floor—
Extra Handkerchief...
50c Handkerchiefs, 3 fo...
Amriswyll embroidered, pure linen cross-b... kerchiefs, worth fifty cents each, priced 3...
Fancy novelties in colors, with showered c... and plain borders, actual 50c grades, price...
25c Handkerchiefs, 3 f...
Fancy colored handkerchiefs of Shamroc... edge, colors to match almost any costume... Splendid 25c values, priced 3 for.....
Pure linen handkerchiefs with dainty edge... lace; regular 25c quality, priced 3 for.....
—Main Floor—
15 PIA... ONLY— ...LMOST ½...
...have purchased a carload of ...anos from the factory rep... ...ntative at a tremendous re... ...ion. The sacrifice was made ...oid reshipment to the East.
...e agreed not to advertise ...ame and make at cut prices ...hat any future agent would ...uffer by reason of these cut ...es.)
...me early this morning. ...e pianos cannot last long at ...rices we are making: $850, ...and $500 pianos to go at
$250, $275 and $300
...MS: $8 and $10 Monthly
...advertisement first appeared, yesterday morning ...ead. We therefore urge prospective purchasers...
Geo. J. Birk...
Steinway, Cecilian and V...
345-47 South Sp...
Children's Unde...
...EMAN ...ENDEE BABY SHOP ...0 BROADWAY
Undermuslins and Mesh Wear.
Medium and ... Wool and M... wear. The ... kind. We h... newest and ... in Infants' an...
Easter Nov...
Now is the time to choose your ... before the best pieces are sol... we are carrying a unique lin... Novelties, picked up wherever ... est and newest ideas could be ... whole assortment is distinctive ... pleasing.
Juveniles Our usual quality a... these Wash Dress... Suits, also a fine lin... both boys and girls in the new ...

Editorial Section
LOCAL SHEET: 14 PAGES

Los Angeles Daily Times

California del Sur.
CITY AND COUNTRY

XLVIIIth YEAR. WEDNESDAY MORNING, MARCH 17, 1909. On All News Stands, Trains and Streets. 5 CENTS

H. B. Blackstone Co.
DRY GOODS
EAST SIDE OF BROADWAY BETWEEN THIRD AND FOURTH STREETS

New Silk Dresses $18.75

$25.00 to $30.00 Values.

BRAND NEW ARRIVALS FOR TODAY'S VISITORS.

ONE-PIECE DRESSES OF PLAIN COLORED DIRECTOIRE SATIN WITH YOKE OF NET, RIBBON AND GOLD CLOTH, SLEEVES OF NET, ENCIRCLED WITH BANDS OF RIBBON.

Copenhagen and light blues, pink, rose, lavender, taupe, navy and white.

FANCY FOULARD DRESSES IN A VARIETY OF PRETTY DESIGNS AND COLORINGS, MADE WITH LACE YOKE AND LACE TRIMMED SLEEVES.

To buy the materials and have such dresses as either the above made would cost not less than $25.00 or $30.00. Choice.....$18.75

—Second Floor—

WERE YOU AMONG THE HUNDREDS WHO CAME MONDAY AND TUESDAY TO GET A FIRST GLIMPSE AT THE AUTHORITATIVE SPRING MILLINERY STYLES? IF NOT, COME TODAY. DON'T MISS THE FASHION SHOW!

—Second Floor—

Special Sale Brussels Rugs

THERE'S A SAVING WORTH WHILE ON THE RUGS WE FEATURE FOR TODAY'S SELLING.

WOOL BRUSSELS RUGS WOVEN IN ONE PIECE. ALL MODERN STYLES AND COLORINGS. THE HANDSOMEST AND BEST WEARING RUG AT THE PRICE MADE.

$10.50, 6x9 size at.... $ 8.50
$15.00, 7.6x9 size at....$12.50
$20.00, 9x12 size at....$17.50

—Fourth Floor—

Extra Handkerchief Values

50c Handkerchiefs, 3 for $1.00.

Sheerest embroidered, pure linen cross-barred handkerchiefs, worth fifty cents each, priced 3 for.....$1.00

Fancy novelties in colors, with showered centers and plain borders, actual 50c grades, priced 3 for.....$1.00

25c Handkerchiefs, 3 for 50c.

Fancy colored handkerchiefs of Shamrock lawn, hemstitched in colors to match almost any costume. Regular 25c values, priced 3 for.....50c

Fine linen handkerchiefs with dainty edge of Armenian lace; regular 25c quality, priced 3 for.....50c

—Main Floor—

5 PIANOS ONLY— TO GO AT ALMOST 1/2 OFF

have purchased a carload of pianos from the factory representative at a tremendous reduction. The sacrifice was made to avoid reshipment to the East.

We agreed not to advertise these pianos and make at cut prices that any future agent would suffer by reason of these cut prices.

Come early this morning. These pianos cannot last long at the prices we are making: $350, $275 and $300 pianos to go at $250, $275 and $300

Terms: $8 and $10 Monthly

Description of these Pianos

Made in figured antique mahogany and oak. Cases double veneered inside and out, making 5 thicknesses throughout—best construction known. Double-roll fall-board. Continuous hinges. Full swing music desk. Grand Empire lid, with top of back, pin-block and plate covered and finished in birds-eye maple.

Massive in design and impressive in appearance. Beautifully proportioned, it carries out the column effect to perfection.

Seven and one-third octaves; full iron white-enameled or bronzed frame, with improved overstrung bass; three unisons, each tuning pin being bushed with hard maple collar; superior rock maple veneered tuning-pin block; double-repeating action; three pedals—loud, soft and practice; genuine ivory keys and ebony sharps; full copper bass strings. Severance action.

This piano compares favorably with the highest priced pianos on the market.

Height, 4 feet 10 inches.
Width, 5 feet 5½ inches.
Depth, 2 feet 3 inches.
FULLY WARRANTED AS REPRESENTED.

Advertisement first appeared, yesterday morning, several of these pianos sold. We therefore urge prospective purchasers to see us at once.

Geo. J. Birkel Co.
Steinway, Cecilian and Victor Dealers
345-47 South Spring Street

Children's Underwear

GERMAN BABY SHOP
BROADWAY

Medium and Fine Grade Wool and Merino Underwear. The dependable kind. We have all the newest and best ideas in Infants' and Children's Undermuslins and Mesh Wear.

Easter Novelties

Now is the time to choose your Easter Gifts, before the best pieces are sold. As usual we are carrying a unique line of Easter novelties, picked up wherever the cleverest and newest ideas could be found. The whole assortment is distinctively new and pleasing.

Juveniles Our usual quality and style are in these Wash Dresses and Boys' Suits, also a fine line of Coats for both boys and girls in the new Spring models.

ON THE MOVE.

RED-LIGHT EX-BOSS BECOMES FUGITIVE.

Oswald Hunted By Officers, Harper On Way to Los Angeles.

Police Information That They and Others Were Members of Joint-Building Syndicate in the Tenderloin. Durand in Sweatbox, and Warrant Out for Lawrence. Anti-Recall Steps Expected Today.

NICK OSWALD, king of the dismantled Tenderloin, and latterly reputed ally of E. Tobias Earl, is a fugitive from justice.

It is Nick who is alleged to have supplied the mysterious information whereby Mayor Harper was bulldozed into resigning. Nick is believed to have taken flight to avoid confessing to the grand jury that he was bribed to turn traitor. It is alleged he received $6000 bribe money.

Despised now, even by his own kind, his once handsome income shrank to a good deal worse than nothing. He kept pretty quiet and suffered in silence until after the grand jury adjourned, then he began to clamor for the reopening of the red-light district.

Oswald went first to the police and tried to exert his old-time "pull;" but he couldn't make it work. On advice of the Chief of Police, he went then to the District Attorney.

He explained, candidly, that he would be ruined if the girls were not allowed to go back to the red-light district. He asked that they be allowed to merely go there to live quietly as residents and tenants, the houses not to be allowed to reopen full blast.

"They told me," he said to Capt. Fredericks, "at the Police Station, that they couldn't do anything; that it was all up to you."

"That's right," said Capt. Fredericks, grimly, "it's up to me."

"Well," said Nick, "Can I? Will you let me?"

"No."

"Won't you let the girls come back there just to live?"

"No."

"Well," said Nick, ruefully, "at least, you don't give a fellow any hot air about it. You're frank."

Nick Oswald,
the fugitive boss of the tenderloin.

the wretched creature has fled for parts unknown, and warrants are in the hands of both the Sheriff and police.

Information, in the hands of the police tends to the above explanation of the coyness with which Editor Earl, the illustrious reformer, refused to make public the "information" that he said he used to force Harper's resignation.

Joseph Durand, one of Nick's lieutenants in the red-light district, has been arrested and is enjoying the delights of the sweat box in the County Jail.

William Lawrence, alias W. L. Fenner, a sort of Man-Friday to Oswald, is supposed to be accompanying the fallen boss in his flight. A warrant has been issued for him as well as Nick.

The issuance of the warrants was considered a criminal event of such consequence that the Police Bulletin issued its first "extra edition," Lyle Pendegast, clerk to the Chief, and ex-officio editor, being a journalist of determination.

The particular charge against them is "conspiracy for the perversion and obstruction of justice by concealing themselves to avoid the processes of the grand jury."

For three or four days, detectives from the District Attorney's office have been looking for Oswald. The warrants were not issued until yesterday.

Oswald's flight is not without a certain dismal pity. Driven to financial desperation by the closing of the Tenderloin, he first tried to wheedle reputable papers into helping him; he tried to bully the District Attorney; he tried to secure concessions from the police.

Tempted at last beyond his endurance to resist by "recall" money, he took the final step and became a traitor against his own vile kind.

JOINT-BUILDING SYNDICATE.

The information in police circles is that Oswald, Harper and some of the former Mayor's off-color friends were members of a syndicate erecting a tough joint in the red-light district. They were said to be paying for it on the installment plan.

It was to cost about $40,000, and they were paying in $5000 installments. While they were in the middle of the financial operations came the grand jury investigation, and the Tenderloin was closed.

Oswald realized that he was facing financial ruin.

He came at that time to The Times and tried to influence the management of this paper to write a series of descriptions of the tough character of the up-town cafés. He had at least the merit of being perfectly frank in his purpose. He wanted to show that the prostitutes had been driven from the restricted red-light district into the business part of town.

As the obvious purpose of Oswald's proposed burst into literature was to drive back the "girls" into his Tenderloin houses, then tenantless, his offer was unfeelingly turned down by The Times.

Very shortly thereafter the Evening Express began publishing the series of "exposures" wherein it was described in detail where all the tough cafés were located; how to gain entrance thereto; how much it cost, etc. All such information as the boss of the tenderloin would naturally be able to contribute and be pleased to see in print.

This gave many valuable pointers to boys searching for the downward path; but it didn't help Nick any. His dive still stood unoccupied, and the installments were still coming due

"Darn it, Nick," he wailed, "I couldn't help it. I done the best I could."

But Nick only gave him a glare and left him wilted.

Late that night the Tenderloin boss turned back. All the precincts had been visited.

"Well," he said wearily, "I suppose now I have to go back to that rotten boozy loafers. No one knows how I hate it."

That was Nick Oswald, gleefully posted by the police; wanted by the District Attorney and destined for the handcuffs by the methodical deputy sheriff.

An odder character never bossed a Tenderloin. Tom Savage, his former partner and rival, is a hilarious rounder woh loves the red lights and the confusion and the fighting and the strenuous excitement of the Tenderloin.

Nick Oswald is a slow, methodical, cautious young German who deals in fast houses just as he might in cow stables if fortune had happened to turn him in that direction.

As a boy, he happened to get a job as a bartender in a saloon on the old Plaza. He was thrifty, saved his money and took up such financial opportunity as lay at hand.

In the Tenderloin he was regarded more as a broker and a "fixer" of police protection than an actual proprietor, although he was said to be a joint owner with Tom Savage in the old Arlington House.

He and Savage were partners for a long time; but fell out and fought fiercely for supremacy, both political and financial. Savage was the brighter and keener—but the wild, turbulent Irisher was no match for the cautious, industrious Teuton. Nick not only became boss of the Republican end of "De Ate," but also absorbed Savage's power among the Democrats.

Two or three years ago, Nick branched out into the ways of respectability and became a member of a prominent real estate firm of this city. He has a mine near Mojave and it was generally supposed that he had lots of money. The closing of the Tenderloin, which left him with staggering leases on his hands, spelled ruin, however.

portant witness. The officers were surprised to learn that he had fled.

Yesterday, the District Attorney determined upon a coup. Joseph Durand, Nick's business agent, was arrested in the Tenderloin and was subjected to an examination. Warrants issued for Nick himself, and for his right-hand man, Fenner, alias Lawrence.

Other arrests are expected hourly in the red-light district. It is the rumor in the Tenderloin that Earl has already spent $30,000 to secure confessions that would tend to help him out in the libel suits brought by Harper.

SIGNIFICANT AS TO E. TOBIAS.

The purpose of Earl in securing Oswald's information was either to help win his libel suits, or help elect George Alexander Mayor. It is provided in the Penal Code that the payment of any money for the purpose of securing or bringing about the election of any official is a misdemeanor.

SPHINX-LIKE.

HE REPUDIATES ANY INTERVIEW.

FORMER MAYOR HARPER GIVES NO INFORMATION.

Served With Subpoena to Appear Before Special Grand Jury, and Now on the Way With Family to This City—Discusses Beets, But Not Scandal.

[BY DIRECT WIRE TO THE TIMES.]

BAKERSFIELD, March 16.—[Exclusive Dispatch.] A. C. Harper, former Mayor of Los Angeles, most emphatically repudiated tonight alleged interviews with him as published in a Los Angeles morning paper. He said that he gave no such interviews, and authorized none. Incidentally he refused to talk about the Los Angeles recall scandal.

"I have nothing to say," was the only answer that could be obtained from the ex-Mayor to a hundred questions propounded concerning his plans, what testimony he expects to give before the grand jury and how he will answer the charges which are being piled up against him. "I have nothing to say. I wish I could tell you all about it, but I cannot."

Harper was this afternoon served with a subpoena to appear before the special grand jury in Los Angeles, the 18th inst. Wilbur E. Webber of the District Attorney's office served the ex-Mayor at his bungalow retreat on the property of the Pacific Sugar Refining Corporation at Corcoran. Harper and his wife and four children packed their suit cases, which comprised the baggage taken on their hurried northern trip, and arrived in this city at 7:30 this evening.

They were accompanied by Mr. and Mrs. C. F. Harper, the ex-Mayor's father and mother and his brother, Gus D. Harper, all of whom came up from Los Angeles this morning anticipating a visit with the Harpers at Corcoran. After supper at a local hotel the party went immediately to their sleeper, which was standing at the Southern Pacific depot in Kern City. The train left at 10:35.

The former Mayor looked worried and tired. He met a number of acquaintances and laughingly talked of good times had in the South. As long as nothing was mentioned of his resignation and the events surrounding it he was in jovial spirits. His manner changed when the investigation and charges were mentioned.

"Where is Nick Oswald?" he was asked.

"I have not the slightest idea. He was in Los Angeles the last I heard of him."

"Has Oswald played the role of a traitor and confessed information to Earl which incriminates you?"

"I have nothing to say. I cannot answer your questions."

"Did Earl pay Oswald $6000 for information which caused you to resign?"

"I have nothing to say."

"What will be your testimony before the grand jury.

"I cannot answer."

"What is the information Earl is supposed to have against you?"

He laughed and shrugged his shoulders. "I wish I could tell you all, but I cannot."

"What are your plans for the future?"

"I do not know."

He talked at some length concerning the prospects of the coming sugar beet season, but refused to say whether or not he intended to give up his

(Continued on Ninth Page.)

REVERSED.

HOW THE OLD NICK RULED AS A "KING."

LAST night the Police Bulletin was headed with the following item:

LOOKOUTS—ARREST THESE MEN.

The District Attorney has issued felony warrants for Nick Oswald and his man, William Lawrence, alias W. L. Fenner. Send to detective bureau.

The king is a dead one; soak 'im!

At the Sheriff's office on the hill one of the deputies was handed a warrant.

"Gimme a pair of handcuffs," he said blithely. "I can fasten 'em together."

Handcuffs on the king of the Tenderloin!

The night A. C. Harper was elected Mayor of Los Angeles, a big political boss went through the Tenderloin like an emperor. Democrats his slaves, and Republicans his henchmen, positively salaamed him a passageway through the district.

Whenever the election officers encountered a ballot as to the legality of which they were doubtful, they saved it for Nick. Nick would take a look at the doubtful ballot, and if it were in favor of Harper, it was legal.

In one precinct, the little local boss had failed to "come through." The vote had gone against him. He almost groveled before Nick, the "big smoke."

FAR HIT.

LITTLE LUM BIG LEADER.

Young Celestial Songsters Make Long Tour.

Roosevelt Delighted by Boy Director's Precocity.

Choir Is Now Entertained by Los Angeles Friend.

A remarkable group of eight Chinese children are now at the home of Rev. Dr. A. W. Adkinson, in this city, after having made a trip across the continent and back, in the care of Miss Carrie G. Davis, superintendent of Chinese work on the Pacific Coast for the Woman's Home Missionary Society of the Methodist Church.

Miss Davis discovered and developed the remarkable musical talent of her little charges, and undertook the strenuous trip in the interest of the rebuilding of the Chinese Children's Home, which was destroyed in the San Francisco disaster.

Remarkable Chinese Children.
Director Lum Wong and his Chinese choir, who have sung their way twice across the continent.

The children are Lum Wong, aged 9 years, director of the choir; Maud Lai, aged 12, pianist; Ruby Tsang, aged 11; Pearl Tsang, aged 9; May Shen, aged 9; Lydia Wu, aged 8; Mamie Wu, aged 6, and Ida Wu, aged 4.

All have been reared from infancy in the home, and speak the English language fluently, while retaining their native tongue.

They appeared in forty-two cities, singing as often as five times in a single day in churches and private homes. They even sang on trains, and wherever they found auditors.

Lum Wong created a sensation wherever he went by his remarkable talent as a director. He acts with all the dignity and precision of a full-grown man. Maud Lai shows signal ability as a pianist, and the other six, although one is only 4 years old, are splendid singers.

Their objective point, when they left home in September last, was the national convention of the Women's Home Missionary Society, which met in Philadelphia in October, but they spent a month en route, visiting the principal cities. Their most eastern point was New London, Ct., and everywhere they were received with great enthusiasm, and the result is more than was anticipated, for it will practically put the home on its feet.

THEY PLEASE "TEDDY."

While in Washington the children had an interview with President Roosevelt. They were received most graciously, and after he had heard them sing "America," he expressed himself as highly de-lighted, and made the following congratulatory address:

"Lum, I admire your time; I con-

(Continued on Ninth Page.)

BLANDYSHMENTS?

LIBRARY BLAZE NOW LURID.

MISS BLANDY'S RESIGNATION URGED BY LUMMIS.

Instigator of Charges Against Discipline of the Public Library Now Threatens to Go "Higher Up" and Give the Institution a "Needed Renovation."

Just as if the city isn't in enough turmoil with the recall cataclysm on its hands the Public Library conflagration, started by Miss Julia W. Blandy last November, and lately almost extinguished, broke into a fresh blaze yesterday at opposite points, and about the same time.

While the patient Civil Service Commissioners were trying to end the library cases by dismissing them "without prejudice," the Library Board was hearing a report from Librarian Lummis in which he declared, in his usual virile sentences, that Miss Blandy has outlived her usefulness in the library, and that he ought to be authorized to demand her resignation for the good of the service.

The Library Board went into executive session and considered the request. The details of the discussion and the contents of the librarian's report were not divulged. President Dockweiler dismissed discussion of the subject with the sentence that "it would be injudicious to make things public." But enough was learned to make it sure that the board has agreed with the librarian, and that today he expects to advise Miss Blandy that she ought to resign. Nothing was done about Rev. Dr. C. J. K. Jones, Miss Blandy's chief witness.

As to whether she will resign or whether she will not, G. D. Munson, her attorney, probably unconsciously gave information before the Civil Service Commission yesterday.

The commission was considering whether it would grant the motion of Mr. Munson to dismiss the charges made by Miss Blandy against Miss Bloomer and Miss Turner "without prejudice." The commission thought it saw a way to escape further library trials, but Munson declared he wanted his client let alone in her library work, or the end would not be in sight, as she knows enough to carry the investigation "higher up" and "give the whole library the renovation it needs," he added.

Herbert D. Goudge, defending the two women, objected to Miss Blandy getting away from the commission "without prejudice." Munson had explained that this meant that she withdrew the charges, but reserved the right to bring them again if she was "bothered" in her work.

"Miss Blandy seems to have run amuck," he told the commission. "She filed wholesale charges against other employés and has utterly failed to sustain them. Now she would withdraw them and hold them as a threat that she would renew them any time she may be bothered."

He questioned the jurisdiction of the commission to grant such a dismissal. He said the young women demanded that Miss Blandy either acknowledge her charges untrue or go into trial.

Munson in a hot reply said Miss Blandy has the right to withdraw her charges just as she would in a civil suit. He said if the motion is not granted as it stands he will insist on a trial; in fact, he prefers it.

The argument reflected the feeling on both sides of the controversy and the commission decided to fix the hearing of the charges against Miss Bloomer for Friday night unless, in the interim, it decides to sustain the motion.

CASH TAKES A FINE LOT.

Seventy-five Thousand Dollars for Frontage on Tenth Near Broadway.

There is a much better feeling in the real estate market than for some time past. This is shown by the number of transactions for cash reported by the local agents. Yesterday the property at No. 206 West Tenth street, lot 50x150 feet, just adjoining the southwest corner of Tenth and Broadway, was sold for a consideration of $75,000 to I. N. Van Nuys. The grantor is Eudora H. Caddagan. The sale was made through the agency of W. B. Merwin & Co.

The property is improved with a fairly modern three-story brick and frame apartment building, containing eighteen four and five-room apartments. There is a two-story frame house in the rear, containing four five-room apartments, the entire property bringing in a rental of $400 a month. This is an exceptionally well located property, being only thirty-nine feet from the corner of Broadway, which is owned by the Rindge estate.

PUBLIC SERVICE--OFFICIAL DOINGS.

SUMMARY OF THE DAY.

The Board of Public Works will begin new proceedings for the improvement of Sunset boulevard with bitulithic pavement.

The Board of Supervisors yesterday postponed the sale of the Los Angeles school bonds for two weeks, on account of the temporary restraining order, which may be made permanent.

Probate of the will of the late E. J. ("Lucky") Baldwin today will be postponed for two weeks by agreement, when contest by the widow is expected.

Testimony was adduced yesterday in the Robert Crawford Smith will contest, showing that he wrote poetry under the influence of spirits, and claimed to be gifted with second sight.

AT THE CITY HALL.

NEW START IN BIGGEST JOB.

BITULITHIC PAVEMENT FOR SUNSET BOULEVARD.

Because the Property Owners Must Have a Chance to Protest Against Patented Pavement, the Preliminary Work Must Be Done Over. Two Months' Delay.

The improvement of Sunset boulevard has another setback. As the property owners, so far as the Board of Public Works has learned, are insistent on the use of "asphalt-concrete" or bituilithic pavement, it will be necessary to begin proceedings over. This means another long delay. The action was brought about by the refusal of the Patillo Construction Company to face patent litigation.

It is now the purpose to specify bituilithic pavement and the new proceedings will begin whenever the Warren Bros. Company of Boston, owners of the bitulithic formula and machinery, file with the board an agreement to extend to all bidders full rights on the same terms. This is a certificate the company has filed in many other cities to avoid the legal objections to lack of competition on something that is a monopoly. Of course the company does not hold patents on the materials which form the largest part of the pavement.

If the property owners did not insist on bituilithic paving it is probable the board would seek to use either sheet asphalt or oiled macadam.

Because the property owners had no chance to protest on the use of a patented article in the paving entire new proceedings will have to be commenced. This is according to the City Attorney's advice. The ordinance of intention for the use of bituilithic pavement will be sent to the Council as soon as possible, though not until the agreement to sell to all bidders alike is received, and it will be two months at least before the board will be ready to receive bids for the work.

The delays attending this biggest paving job ever undertaken by the city have been many. Already the preliminary cost has been large and added to this will be the reposting of the entire assessment district with notices contemplated by the Vrooman act and the renotification of all the interested property subject to either frontage or district assessment.

The rivalry of two bidders, the Patillo Construction Company and the Barber Asphalt Company, and the many interruptions this improvement has already had by the objections raised by each, have already consumed two months. The board is hopeful that the new proceedings will be safe from all attack and result in a contract at a low price.

WILEY ACQUITTED.

BUT ONE ACT CENSURED.

The Civil Service Commission decided yesterday to exonerate Dr. E. H. Wiley, assistant police surgeon, of the charge of incompetency against him in connection with the case of Henry R. Hathaway and to ask the Police Commission to cite Fred Hurt, wagon man on the Receiving Hospital ambulance, for trial for making misleading statements to Dr. Wiley.

The exoneration will not be without censure, however, as the commission believes Dr. Wiley, while misled by the statement of Hurt that Hathaway was intoxicated, was not prudent in letting a man of Hathaway's age—he was past 60—be sent to the tank unconscious when he should have been sent to bed. Dr. Wiley testified his first impulse was to send him to bed, but the statements of Hurt diverted this.

Dr. Edelman, a member of the commission, declared that Dr. Wiley's first impulse was the correct one and that unusual care should be exercised in any case coming to the Receiving Hospital. And in addition Dr. Edelman demanded that the findings of the commission should condemn the Police Station for permitting a man in the condition Hathaway was—unconscious from injuries received in a collision with a cab—to remain in the tank from 8 o'clock in the evening until 2 o'clock in the morning—without notice to his friends.

"That cannot be too severely condemned," said Dr. Edelman and the commissioners agreed with him.

Hathaway was brought to the Receiving Hospital in the ambulance and Hurt reported he had been many times before in the City Jail for intoxication and that he was then merely drunk. It was known that he had been struck by a cab, but Dr. Wiley did not discover an obscure fracture of the skull from which Hathaway afterward died.

The commission is to make its findings along the line of a letter sent to the commission by George I. Cochran, a member who was absent yesterday and who said he believed Wiley should have given a man of Hathaway's age and appearance the benefit of the doubt and treated it as a surgical case. If the findings do not satisfy Wiley's attorney he will ask to submit additional testimony.

The commission declined to reinstate J. J. Shields, once a detective, who was dismissed for taking $50 as a "reward" in the case of a thief who was under prosecution. The attempt to reinstate Shields begun two months ago at a meeting of Mayor Harper and some of the Police Commissioners at the Chief of Police's office. President Young in reporting on the case yesterday to his colleagues, declared he could find absolutely no reason for the Police Commission to reinstate Shields. The case will be finally decided next week.

The commission refused to reopen the case of A. M. King, a patrolman dismissed for telling a lie to save his brother, who was under charges.

San Pedro Highway.

The City Engineer was instructed by the Board of Public Works yesterday to make an estimate and plans for the cutting of a road through the hills south of the curve of the Los Angeles Inter-Urban from Weston street to Pacific avenue. At present the road goes about two hills and does not furnish the direct access to San Pedro and its water front that is desired. To build it the city will have to get a right of way 100 feet wide through the Sepulveda ranch and the cut will be a large one. The highway will be one of the first links between Los Angeles and the harbor. It is in anticipation of the time when consolidation shall be effected, and the road a great highway of commerce.

AT THE COURTHOUSE.

"SPOOK" POETRY AT DICTATION.

STRANGE WILL CASE OF SMITH AND SPIRITUALISM.

Hearing in Contest to Break Bequests to Alleged Mediums Develops Queer Freaks of Decedent, Who Claimed Gift of Second Sight and Drank Whisky for Breakfast.

It was "spooky" in Judge Rives's court yesterday. The case involving the mental condition of Robert Crawford Smith, and his ability to make a will leaving $17,000 of his estate to spiritualistic friends, was again on trial.

Dr. Thomas Davidson, who attended the deceased in his last illness, was one of the leading witnesses of the day. He testified that Smith's breakfast, according to the word of Smith himself, consisted of four big drinks of whisky, and it was no uncommon thing for him to drink colic mixture to warm his "innards."

Dr. Davidson said Smith claimed to have been married in the spirit world, and insisted upon reciting poetry of his own composition written while under the influence of the spirits. Being a Scotchman, Smith claimed to be possessed of the gift of second sight.

When the court inquired of the witness if that was a trait of the Scotch: "It is nothing new when there is whisky about," said the doctor quickly.

A. B. Cooney, who said he had been a lecturer on the subject of spiritualism, and for years in the employ of the organization, testified that he had had a long talk with Dora Barnett, who is one of the beneficiaries under the will of Smith, to the extent of $10,000.

Cooney said Mrs. Barnett admitted she had given Smith magnetic and mental treatments, the first named by the laying on of hands; that he was an excellent subject to operate upon; and that Smith had received automatic spirit writing at her house. She had once asked Smith to loan her $350 to invest in a mining venture, but he was not sufficiently under the power of spiritualism to loan it to her.

The witness said that hypnotic minds under the influence of outside suggestion gradually became weak, and it was a common symptom to have such persons entertain a high regard for those who placed them in communication with the spirit world.

TICHENOR'S STORY.

COURT DEMANDS PROOFS.

The direct examination of George N. Tichenor, charged with embezzling funds of the Continental Building and Loan Association, was completed before Judge Wilbur last evening, and the cross-examination will begin this morning. The afternoon session of the court was taken up in the production of documentary evidence bearing upon Tichenor's alleged employment by the Continental company in relation to the work before the California Legislature in 1905.

During the morning the court showed an inclination to cut out this sort of testimony, saying that if the defense was trying to show a contract here by which Tichenor was to be paid for bribing Senators, he would stop the testimony. It was claimed by attorneys for the defense that such was not the object, but that the task of Tichenor was to entrap the Senators and not to bribe them.

The court said that the promise had been made to connect up Tichenor's story with the contract made by him with the Continental company, and it had been allowed to go in on that supposition. Judge Wilbur said that it could go no further until proof was made as to the contract. The promise was made that it would be furnished at the afternoon session, and the introduction of the documentary evidence was along that line.

The first witness of the day was Mrs. Tichenor, who testified that Corbin came to their home in the fall of 1907 to dinner; that they talked about the Sacramento case, and witness said she objected to her husband doing such work. Corbin said the job accomplished by Tichenor was superior to that in the Reuf and Schmitz cases in San Francisco, and that her husband would get his pay for it.

On direct examination Tichenor told the story of his employment. He said that on January 20, 1905, while he was in Los Angeles, Corbin sent for him to come to San Francisco. A San Francisco paper, Corbin told him, had printed a story that Corbin was a defaulter to the extent of $250,000, the money being alleged to have been taken in connection with Corbin's employment by the Continental and other companies.

Tichenor claimed that Corbin explained to him that Senators Emmons, Bunkers, French and Wright constituted a majority of the Committee on Retrenchment in the Senate, and offered that if he would get these men for him he (Corbin) would pay him anything he asked.

Continuing Tichenor said: "Corbin told me that I was to go to the office of Gavin McNab, where I would receive certain sums of money to be used in Sacramento. McNab was an officer and counsel for the Continental company. McNab pointed out to him on the street, Moses Heinz, an employé in the Assessor's office, and Heinz handed him the five envelopes containing $350 for each of the Senators and $250 for Joseph Jordan, a San Francisco newspaper man, who was secretary of the San Francisco delegation, through whom the money was to be paid for the Senators.

"I went to Sacramento," said Tichenor, "found Jordan, paid him the money, and handed him the other envelopes, and I personally saw him hand the money and the marked bills therein contained to Senators Bunkers and Emmons. Later I paid Jordan another $100, completing his pay."

REAL ESTATE OFFER.

COUNTY HAS A CHANCE.

A proposition was received by the Board of Supervisors yesterday from Hunter & Campfield, agents for the property, offering to sell six lots, on the northwest corner of Temple and New High streets, to the county for $220,000. The communication from the firm set out that it would only be a question of time when it would find it necessary to enlarge the County Jail, and the lots would give an entire square for the accommodation of the county buildings. They have a frontage of 101.05 feet on Temple, and 156.5 feet on New High street, and they are located opposite the new Federal building, now under course of erection.

The property contains 20,250 square feet, including alleys, and the price is at the rate of $10.81 per square foot, with a total frontage of 278 feet. The offer was taken under advisement.

A joint committee representing the three Grand Army posts of Los Angeles, presented a petition, asking for the appropriation of $100 for the purpose of preparing emblems, mottoes and designs representing the army and navy on a float whenever an occasion presents itself, and the money was voted.

The matter of fixing the rates of the Hollywood Union Water Company was postponed until April 6.

Contracts for the structural steel and elevator contracts for the Hall of Records, and for the elevators in the County Hospital, all awarded to the Llewellyn Iron Company, were signed.

The board adopted plans for a new concrete bridge on Michigan avenue, in the Glendora road district, and bids will be received April 5.

SCHOOL BOND ISSUES.

ALL STOPPED BY COURT.

The question of the legality of the proposed issue of $720,000 bonds for the commercial and high schools of Los Angeles, is now in court for settlement. Yesterday was the date for the opening of the bids for the bonds, but all action in the premises was postponed until the 29th inst., upon the opinion of Chief Deputy District Attorney Hartley Shaw, that under the orders of the court nothing could be legally done at this time.

The question whether the temporary restraining order shall be made permanent will come up before Judge Hutton Friday morning at 10 o'clock, and in the meantime, and until the matter is judicially threshed out, the whole bond proposition will be in a state of abeyance.

At the court hearing it will be up to the Board of Supervisors, Board of Education, County Clerk Keyes and County Auditor Dow to show that the injunction should be lifted, and justify, if possible, the loose methods that prevailed in the conduct of the special election authorizing the bond issue. Failing to do this the injunction will be made perpetual, and the bond issue will expire of inanition. Copies of the temporary restraining order were served upon the parties in interest yesterday.

The following bids were received for engraving the school bonds: Franklin-Lee Bank Note Company, $1449.50; T. R. Collins, American Bank Note Company, $2718; Security Bank Note Company, $1010; Western Bank Note and Engraving Company, $1650; W. P. Jeffries Company, $1650. The two lowest bids, by the Franklin-Lee Bank Note Company, and the Security Bank Note Company, were taken under advisement.

DIVORCE LOTTERY.

SOME WIN, OTHERS DON'T.

Judge James granted a decree of divorce yesterday to Millicent Huckins from Albert Huckins, on the charge of extreme cruelty, but the testimony winked strongly toward infidelity. The woman in the case was Josephine Overstreet, and the krouble occurred when the couple lived on East Sixteenth street.

Felicia Amster, of Redondo, was separated from Martin Amster on the charge of desertion. The woman had not seen her husband since the San Francisco fire and earthquake, and was only able to locate him then through an advertisement in a newspaper.

Nellie Allchin was granted a decree from Frank Allchin, on the ground of extreme cruelty. The Allchins kept a rooming-house on Wall street, and the husband had a way of creating a riot in the place when things did not suit him.

Judge Hutton heard the case of Robert C. Tracey against Agnes Tracey, but asked for more testimony. The petition charged cruelty, and the court could not make up its mind that a case had been made when the only thing actually proven against the woman was that she used bad language. Mrs. Tracey now lives in Seattle, but she has not been away long enough to give her husband a divorce on account of desertion.

Judge Hervey listened to the testimony in the case of Cora Nye against Allen Nye, but could not make up his mind what to do about it. It was therefore submitted. The testimony was heard behind closed doors.

CARLSON DRAMATIC.

SAYS WITNESSES SHANGHAIED.

It was a melodramatic day for W. H. Carlson in the hearing of the criminal charge against him now on before Justice Stephens. The ex-banker asserted that three of his witnesses had been shipped out of the city to prevent their testifying in his behalf, and he dramatically shouted: "I will get them back to testify if it takes every dollar I can borrow to do so."

C. S. Albro, who was cashier of the Consolidated Bank of Los Angeles during 1905-6, testified that the bank, when he was in its employ, had an account with the Ralston Realty Company of San Diego. This is the company upon which Carlson made the $3500 draft and carried it as cash for months in his vaults, only to have it dishonored when presented.

BALDWIN WILL CASE.

NO IMMEDIATE CONTEST.

It was intended that the will of the late E. J. ("Lucky") Baldwin should be offered for probate today, but there has been a change in the programme, and it is understood there will be a postponement of several weeks in the proposed action.

Word was received from San Francisco last night that at that time it is expected there will be a contest begun by the widow to obtain a larger share of the estate. By the terms of the will Mrs. Baldwin receives an interest valued at $166,000 in the Baldwin Annex in San Francisco. The postponement of the probate has been mutually agreed upon by all of the parties at interest.

COURTHOUSE NOTES.

BREVITIES MISCELLANEOUS.

TO DISINCORPORATE. Good Will Lodge No. 223, I.O.O.F., filed a petition in the Superior Court yesterday, asking that it be allowed to disincorporate. The trustees are W. A. Bonynge, Charles J. Andrews and Richard Livingston. It is claimed that all debts of the lodge are paid, and it is desired that the property belonging to it be given to the proposed disincorporated body.

ASK ANNULLMENT. Alyce K. Turner brought an action against George E. Turner asking that her marriage to him in Reno, Nev., September 18, 1900, be annulled. She charges that at the time of her marriage Turner had a wife living from whom he had not been divorced.

GRAND LARCENY. A. J. Matauska and N. M. Cnepkowski, Russians, were before Justice Ling yesterday charged with grand larceny, in taking of a lot of belting from the Los Angeles Plaster Company. The first-named was held in $1500 bail and committed to jail, but his partner was discharged.

ALLEGED COPPER THIEF. Charles Bone was before Justice Ling yesterday, charged with taking 167 pounds of copper wire, the property of the Pacific Electric, at Dolgeville. He was sent to jail in default of bond, and will be arraigned Saturday.

DIAMOND RING CASE. Judge Willis and a jury are hearing the case against F. R. Hawley, who, it is charged, kept a diamond ring valued at $400, the property of Isabel Williams, after it had been pawned to him. Miss Williams demanded the ring and it was afterward turned over to her.

PROBATE MATTERS. A citation for letters of administration on the estate of Fred E. Smith, who died March 3, has been filed in the Probate Court. The only heir is the widow, Margaret Smith. The value of the estate is $50,000. A petition for the probate of the will of Amanda A. Pridley was filed. The sole heir is Mary Fridley Fleming, and the value of the estate is estimated at $22,000.

WANTS NAME CHANGED. Alexander Jameson Snow of Pasadena, has filed a petition in the Superior Court asking that his name be changed to Alexander Jameson Barnes. He was born Barnes, and was afterward adopted by his maternal grandfather, Alexander J. Snow.

AGAIN IN TOILS. Frank A. Carlson, released on five years' probation by Judge Wilbur, after having been found guilty of embezzlement, is again in the hands of the court. The young man was arrested by Probation Officer Dodds. The charge against Carlson is that he passed a worthless check for $15 on C. H. Fisher, a restaurant keeper on South Broadway. Under the probation law no prosecution of Carlson will be necessary. He is likely to receive a penitentiary sentence, unless Judge Wilbur gives him another chance.

INCORPORATIONS. Articles of incorporation were filed with the County Clerk yesterday by the Wellman Oil Company, capital stock $500,000, subscribed $500; Gotbed-Herron Company, capital stock $40,000, subscribed $500; Triumph Flat Iron Company, capital stock $25,000, subscribed $500; Pacific Railway Advertising Company, capital stock $20,000, subscribed $1000; Pasadena-Alaska Mining Company, capital stock $50,000, subscribed $27,900; Midway Petroleum Company, capital stock $500,000, subscribed $250; El Reposo Sanatorium Company, capital stock $150,000, subscribed $6100.

PRECEDENT.

DECISION THAT'S FAR-REACHING.

HOMESTEADERS AFFECTED BY DEPARTMENT RULING.

Government Favors Man Who Has Not Lived on Land Continuously, But Who Has Shown Convincing Evidence That He Is Improving Property for a Home.

By a ruling of the Department of the Interior, received in this city yesterday, the Los Angeles register and receiver are sustained in an important decision affecting homesteaders. As far as known, no similar case has ever reached the court of last resort, and it will probably furnish a precedent for the adjudication of all protests against granting patents to homesteaders who have technically violated the law, but fulfilled its spirit.

The Secretary of the Interior approves the ruling of Gen. Prescott and O. R. W. Robinson, the local officials, in interpreting the land law in a broad and comprehensive manner. The gist of the opinion is that the government is disposed to aid all persons who are trying to improve a homestead grant, even if they fail in some particulars in carrying out the provisions of the act.

The case was that of John L. Vignes, grandson of Louis Vignes, one of the first men in California to propagate grapes for commercial use. He filed a homestead entry upon a mountain ranch near Newhall and at once began its improvement.

When he tried to secure final proof, a protest was entered to the effect that he had not lived on the land continuously and had not made the place his bona fide residence. When the special government agent made a report adverse to the homesteader, the entry was suspended and a hearing ordered before the local officials.

But the entryman had shown such a desire to improve his place and to make it the permanent home of his family that the officials decided in his favor. On appeal, the commissioner of the General Land Office reversed the local finding. Vignes then took his case to the Secretary of the Interior and it was decided in his favor.

In the decision, reference is made to the clear and correct statement of the Los Angeles officials and their ruling is quoted in full. It will be incorporated in the records of the department and become one of the leading cases on the point at issue.

A part of the synopsis of the case deals with the technical and legal points. It is then stated: "The homesteader established actual residence in January, 1901. The improvements included a house of three rooms, valued at $450; a she dand corral, worth $100, and a wire fence inclosing about ten acres, costing $100.

"Vignes developed a spring, with water sufficient for domestic purposes and the irrigation of half an acre. There was no road or trail, and he had to draw his lumber on a sled, using four horses to haul six boards at a time. He carried groceries, lumber, hay and furniture to the place, and finally spent $200 in constructing a road.

"Vignes had 100 head of cattle grazing on his and adjoining lands, and never had less than forty head of cattle during the past six years. He has been absent from the land half the time, one to three weeks at a time.

"Vignes has been a farmer all his life. He and his family are dependent solely upon his farming for a living. During the school term, the family was at a rented place at Los Cerritos, about forty miles from the homestead. When the family was at the homestead, Vignes would attend to the dairy and farm at Cerritos part of the time.

"Both parents were determined that their five daughters should have schooling. They are people of refinement, and would not neglect their children.

"This gentleman and his wife deserve the home. This office knows of no better distribution of the public lands of this district than to a man with five daughters, who is making such a fight to educate them, and finally to get from rented to fee simple lands.

"But given a renter of lands with a refined wife and five children, who is struggling to get a home of his own for the family, is a summer and winter holiday stay on the homestead enough?

"Vignes gives two reasons for this manner of life. One is that the children must attend school, and that he has to absent himself in order to earn money for the support of his family. The circumstances are such as to make the explanation satisfactory."

Reference is made in the decision to the special agent of the government who was sent to investigate. He advised the rejection of the final proof on the land on the ground that the claimant, through his attorney, had admitted he had not lived on the land with his family as required by law throughout the homestead period of five years. This admission is disclaimed by the attorney and his client. The register and receiver, upon the showing, ruled that the proceedings for the rejection of final proof be dismissed, and that the entry should be passed to patent.

Upon appeal, the commissioner adhered to the strict ruling of the law, and reversed the local officials. But the final authority, the Secretary of the Interior states, in addressing the commissioner, that the latter erred in separating the question of residence from other questions—circumstances and environment.

MUST PAY.

RUBY DENIED A NEW TRIAL.

MISS CASSELMAN'S APPEAL IS NOT SUSTAINED.

Appellate Court Decides That Many Judges in One Case Is No Hardship for Defendant — Girl Forger Serving Long Sentence May Be Pardoned in Time.

In refusing a new trial for Ruby Casselman, the former Sunday-school teacher, who was sentenced to seven years in San Quentin upon her conviction of forgery, the Second District Court of Appeal paid scant attention yesterday to the elaborate objections of defendant's counsel. One of the chief points raised by Earl Rogers and W. H. Dehm was that the multiplicity of judges rendered a fair trial impossible. It was shown that Judge Smith first heard the case. After his fatal sickness Judge Bordwell took a hand. Judges James, Wilbur and Jamison also had some part in conducting the proceedings.

The Appellate Court, in commenting on this phase of the question, says: "While appellant does not attempt to point out or designate any particular step in the proceedings as constituting error, her counsel claim that the result of these several judges presiding at different stages of the trial was in itself prejudicial to defendant. Such changes in the bench did not change the court which undoubtedly had jurisdiction of the case.

"In the absence of any showing to the contrary we must presume this change in the personnel was for good and sufficient reasons. Upon like grounds we must presume the defendant consented to the change." The court disposed of a number of objections to the admission of certain evidence in like manner.

Miss Casselman was either blessed or cursed with an abundance of attorney. Her first attorney was Edward Judson Brown. In some feminine pet she dismissed him and retained Variel & Barber. H. H. Appel was called in at one stage of the proceedings. On the appeal, Earl Rogers and W. H. Dehm appeared.

It is hardly probable that the Supreme Court will be asked to review the decision of the Appellate Court. Miss Casselman has already served about seven months of her sentenced at San Quentin and may be pardoned within a few years.

She was convicted of forging the name of F. W. Blanchard to a $50 check, drawn in favor of Lillie B. Sharpe. When arrested at the First National Bank, where she sought to cash the bogus paper, she admitted her guilt. Her case was the last taken up by the late Judge Smith, and he was compelled to leave it unfinished, when he was seized with sickness.

To Clean Straw Matting.

Before applying water to straw matting, it should be thoroughly swept and then gone over with a dry cloth to remove as much dust as possible. Remove grease spots by applying Fuller's earth made into a thin paste with cold water. Spread the paste over the spot, let it remain two or three days; then brush it off carefully. To freshen and clean matting, wipe it off in lukewarm water to which has been added a teaspoonful of Gold Dust washing powder to a basin of water. The matting should never be made thoroughly wet but wiped a little at a time with a damp cloth and the water should be changed frequently.

Rogers Peet
Clothes for Men
Broadway, Cor. 3rd

Queen Quality SHOE $3.50
Short Vamp Models
Women's Low Shoes
One tremendous advantage of dealing at our store is the fact that no matter how sharp a turn shoe fashion may take—we are always the first concern in this city to show new designs. No matter how exclusive the patterns shown elsewhere at exorbitant prices—you may be sure of duplicating them here at reasonable prices.
We Positively Give the Biggest Shoe Values in This City
C. H. Baker
TWO STORES

Where to Buy Your Piano
Your Talking Machine
And Why
How long have you been contemplating the purchase of a piano? A year or two anyway," haven't you? Well, why don't you try the Wiley B. Allen Co.? We have been 12 years in the exclusive piano business. Our methods are out in the open, and certainly will appeal to you—likewise our prices and easy-payment plan, if desired.
If you want the piano known among musicians as
"THE WORLD'S BEST PIANO,"
come to us—we have the agency—the Knabe.
If you can't afford the most expensive, but want a piano as well or better known, buy the
Fischer or Hardman
—two of the oldest, hardiest, sweetest toned instruments in all the world.
If you want to start the young folks in with small outlay now and privilege to exchange at our expense in a year or so, see us about
Our Specialty--- $195 Piano
Tuning in City Free for First Year.
Car fare refunded to purchasers from surrounding country.
Your choice—10 per cent. discount on piano, new player music, or Circulating Library.
Our Automobile at your service. Give us a call.
The Wiley B. Allen Co.
416-418 SOUTH BROADWAY
Other Stores—San Francisco, Oakland, San Diego, Sacramento, Phoenix, El Paso, Tex., etc.

James.Smith & Co.
137-139 S. Spring St.
Different--in Cut, Cloth, Workmanship, Fit, Fashion
Alfred Benjamin
Superior Suits for Men
You do not—you cannot—secure the highest type of men's suits till you wear an Alfred Benjamin product, individually cut, hand tailored, designed by highest salaried fashion experts in the world.
A "$150-per-month" cutter designs your suit at the tailor shop. A "$25,000-per-year" expert creates the Alfred Benjamin suits we sell at
$20 $22 $25 $28 $30 $35
Extra special attraction: Limited number of Alfred Benjamin sample suits $15.
James Smith & Co.
137-139 South Spring St.
Bryson Block, Second floor

MINES AND MINING.

GEMS FOUND IN DEATH VALLEY.

Lazuli Name of Stone of Great Rarity.

Angeles Lady's Claims of Interest.

Butte County, and Others Active.

...ted by Mrs. Margaret Robert... resident of Los Angeles, the ...ond Mining Company is de... an extraordinary gem deposit ... several rangs on the slope of ... Valley, said to be the only de... of the kind in the United States. ...pany was formed about a year ... has been working on a small ...ge then. The product is the ...ond, a stone believed to have ... sapphire of the ancients men... by Pliny and other early writ... is found in the Orient—China, ... and Afghanistan—and in South ... in the Chilean Andes, but the ...ment is very small. ...ond Valley property was dis... by J. E. Tressler, a prospector ...e making gold. Mrs. Robertson ... the property from him and ... company. The stones are ... a beautiful soft blue which ... the polish in all shades, with ... greenish tint. They are very ... for cuff links, rings, stick ... pins, pendants and the like. ...ering times and countries these ...ones have been employed for the man... ...s of costly vases, brooches and ...ons, for mosaic work, for dif... kinds of decorative art. Many ...es of its use are found in an... ...ones. Prices vary with quality ...ond, it is said to be from $50 to $75 a ...t; but it occurs, it is not a single ...ne, but a mixture of several materials, ...h which are calcite, pyasite, py... ...and other minerals. It is very ...ot quite opaque, varying in ...from the prized ultramarine to a ...blue. It is sometimes flecked ...ains or grains of pyasite giving ...effect to the stone, and usu... ...ated in limestone, but in con... with granite, apparently an ...of the limestone through the

...n Winnemucca, Nev. ...ident of this city, who is ...ed in the Nevada Metal and ...ng Company, operating in ...ley, twenty-five miles from ...ucca, Nev., on the Southern ...Pacific railroads in Hum... ...ley, has received a copy of ...ch is the property that speaks ...ld district in the north ...Nevada State. While out of ...ley territory at present, there ...ll be interested, and with the ...ion of the Mojave-to-Keeler ...ad is brought nearer. ...ley is a prospect with ...ds. Ore has been found, ...ed almost every point as... from a trace to $220 ...The Philadelphia claim ...work has been done, ...milling ore has been ...and a rich shoot running ...of dollars. This has been ...for a distance. The ore is most... ...ed, but with depth turns to ...Besides gold, ruby silver ...rich metals. Besides the ...there are good prospects ...ance in the group. The re... ...ed H. A. Hubbard, engi...

Bullfrogs Stirring.

...Bullfrog, formerly prominent as one ...leading silver-producing camps ...Nevada, is experiencing a ...ng boom toward prosperity ...the active development of ...ines. The camp is situated in ...eastern part of San Bernar... ...ty, about fourteen miles ...Beatty and six miles from Cima, ...on the Salt Lake railroad. ...few days, when silver com... ...at a good price, the mines of ...camp worked to a depth of ...feet and produced several ...millions of dollars of the white metal. ...from the nearest railroad ...point was San Bernardino, ...from the silver stump came the ...name abandoned. ...ing done on the Clans... ...ing at the extreme ...end of the camp, is exciting ...attention. With a surface ...of two feet of ore, running ...ounces of silver, devel... ...depth of thirty feet has ...a ledge over three feet ...of good grade. Kewanee, the ...camp, lies about a mile to ...of the Clansman, while the ...camp is located about two ...to the northwest. Sufficient cap... ...has been provided by John F. ...of Los Angeles, the owner, to ...sufficiently tryout of the ...and work is being actively ...by the company, a close ...of the stockholders.

Activities in Butte.

...Butte Ridge Consolidated ...Company of Los Angeles has ...the Blue Hog mine on ...Butte county, this ...week starting Tuesday, a ...giving values of $20 per ...

...Hog is one of the largest ...copper mines, embracing ...ground which runs the an... ...thousands of proven rich... ...to the elevation of the ...deep tunnels above ...the facilities for han... ...tons of gravel through ...cost of produc... ...or less per gold dredging in ...district, fourteen miles ...Ridge Consolidated ...has also acquired a ...in the Blue Chan... ...Company, another ...which has been ...district for the past ...named owns the old ...Blue Hog ...which has shown up ...development. Butte ...has paid more than $300,... ...much of which was ...placer days streams in ...The true sources ...were the ancient ...beneath the ...of gold were ...places by the ero... ...the present water... ...and modern mining ...are forcing ...their store ...the placers and ...Northern California ...it is said at the ...Mineral ...the two pro... ...Magalia Ridge ...A. LeDoux, vice-presi... ...Kibbe, secretary and treas... ...Cornelius, manager.

Oroville Active.

...are now taking over a ...property at Syrian... ...which, according ...of the well-named

...camp in the city. Newcomb and Benedict have bought the claim adjoining the Gold Hill from W. Soule, and have made a cash payment. Leadville parties have bought for $15,000 the Quartzite group, and have a small force developing.

West Virginia capitalists, including, it is said, Senator Elkins, are on a deal to take over the Hand Car and Sky Scrapper groups, which are expected to be consummated shortly. The Gold King, recently sold for $50,000, shipped the last thirty days three cars of $40 ore, and will continue on this basis. Three shifts are working on the Ridgewood tunnel, which is in thirty feet.

The King Solomon is working a force at the 160-foot point of the main tunnel and expects to go a hundred feet further. Other deals are asserted to be pending, with prospects favorable for carrying out, and the district as a whole is active.

Broken Hills Shipping.

The Broken Hills mine at Helena, Nev., is shipping $180 ore, and expects to send the rock out regularly, as it has developed large ore bodies. Exploration will continue, however, and the amount shipped is to be increased. The grade of the ore is improving, and larger bodies than expected are being uncovered. Recently this company made a good high-grade strike, and this is holding out, although the original values have decreased some. Ore is sacked at three different places and the company is down twenty-five feet in the surface workings, where the big values were obtained. The ledge is widening as it goes down, with the values somewhat lower.

Companies May Merge.

The Nevada Wonder, Wonder Ex. and Hidden Treasure, three promising mines at Wonder, Nev., may be merged into one large company, according to reports from that camp. The Nevada Wonder, the largest of these, is erecting a ten-stamp mill, the first of the camp. It is said to contain good ore bodies, and the Wonder Ex. is also considered a good property, with considerable ore in sight. The Hidden Treasure is owned by Sparks & Co. of Philadelphia, and the first-named two are controlled by Higby and associates of the same place.

Stockholders' Meeting.

The annual stockholders' meeting of the Calumet and Arizona Mining Company will be held in Bisbee April 12, when nine directors will be elected. The Superior and Pittsburgh stockholders will meet in Calumet, Mich., on the same date and elect directors.

RUSHING.

LINE WILL BE OPENED SOON.

INTER-CALIFORNIA IS NEARLY READY FOR OPERATION.

Negotiations in Progress Between Southern Pacific Officials and Mexican Government for Handling International Freight and Baggage. Santa Fe Promotions.

Work on the Inter-California is progressing rapidly and at the present rate the line will be completed a few weeks earlier than was anticipated. While the original date, May 1, will probably be the one for the formal operation of trains, the track will be ready within three weeks. Plans are being made by the Southern Pacific officials and the Mexican government for handling freight and baggage across the international line at Calexico and a point yet to be named near Yuma.

This line dips into Mexico for about fifty miles and there will be a customs agent stationed at Calexico and Mexicala, who will represent both the United States and Mexico. There will be another at the designated point near Yuma, where the line recrosses the border, who will seal all through freight and place labels on piece baggage and express. When these seals are intact cars and baggage will not be subject to examination by officials on either side.

Santa Fe Changes.

T. F. Conway, a contracting freight agent of the Santa Fé in Los Angeles, will be appointed traveling passenger agent for Southern California, to succeed C. S. Payson, who will be made general agent at San Diego. Other changes will follow and will probably be announced this week. Mr. Conway has been with the Santa Fé in this city for some time, and his promotion does not come as a surprise to his friends or associates.

Frank Hope, who has been in the office of the city ticket agent at Riverside, has been advanced and will shortly be appointed traveling claim agent for northern territory.

Motor Cars for Santa Fe.

The Santa Fé has placed an order for a McKeen gasoline motor and will use it east of Albuquerque. It had been reported that this car, to be the first of its kind on the Santa Fé system, was to be used in Southern California, but this is erroneous. It is probable, however, that gasoline motors will be in service in this section during the year, as the Santa Fé is to have several more built. They have proved successful where no unusual grades are encountered and are used more or less in California by the Southern Pacific.

As summer approaches, talk of the placing of gasoline motors on the beach lines by the Southern Pacific to compete with the electric roads, is again heard in railroad circles. It is asserted that the Long Beach, Santa Ana and Whittier lines will be equipped in time to take care of the summer beach crowds. Officials here will not confirm this.

Espee Extension.

The San Ramon branch of the Southern Pacific has been extended south from San Ramon to Radnum, Cal., a distance of eleven miles, and a station established at the last-named point.

Merchants' Excursion.

A party of Los Angeles merchants will go to San Pedro tomorrow as the guests of the Independent Steamship Line to meet the officials of the Tehuantepec Railway, who are aboard the steamer Ella of the Jebsen line, which is due tomorrow. Special cars from the Pacific Electric depot at Sixth and Main streets will convey the party to San Pedro.

White Sox Booklet.

"White Sox, 1909, Second Annual California Tour," is the title of a booklet gotten out by the Chicago and Northwestern Railway. It contains the itinerary of the famous Chicago White Sox baseball team on the present training trip to Southern California. Comiskey's men were here last year, and the trip was of such benefit that it was repeated. The Northwestern got out a handsome booklet in the form of a baseball, which, in addition to a write up of the team and individual players, and their records, and scheduled stops and games, contained photographs of the veterans of the diamond and general information of value to the fans."

Many Ties Bought.

As showing the great development of the railroads, it is of interest to note that the purchase of railroad ties in 1907 exceeded those of the previous year by 59,865,378. In 1907 23,557,000 ties were bought for new track, including spurs, switches and sidings, as well as actual extension of lines. The steam roads used 19,722,000, and of the balance more than 3,835,000 were used by the electric roads in laying new track.

Railroad Notes.

H. R. Duval of Chicago, a director of the Santa Fé, is staying for a few days in the city.

A. G. Wells, general manager of the Santa Fé, is in Albuquerque, N. M.

J. M. Brewer, freight claim agent of the Southern Pacific at San Francisco, is among the railroad men now in Los Angeles.

H. C. Baker has been appointed traveling freight agent of the Illinois Central at San Francisco.

The new interstate passenger tariffs are now in effect. No changes of importance were made.

Chester Sheldon, city ticket agent of the Southern Pacific at Riverside, has resigned to enter other service.

Joe Coen has been appointed assistant for the Southern Pacific at River Station.

W. B. Smith, traveling freight agent of the Canadian Pacific, is spending a few days here.

R. P. Brown, district passenger agent of the Baltimore and Ohio at Louisville, Ky., is among the representatives of eastern lines who are visiting in Los Angeles.

G. F. Latter, traveling passenger agent of the Nickle Plate at Buffalo, is in the city.

James Murrin of the Chicago and Northwestern Railway arrived here yesterday with two carloads of tourists from Chicago and other eastern cities.

WOMEN AS VAGRANTS.

Many of Those Captured in Raid Fined While Others Forfeit Their Bail.

Complaints charging twenty women with vagrancy were filed before Justice Rose in the Police Court yesterday morning as a result of a raid on the "tough" cafés Monday night.

Five of the women pleaded guilty and were fined $50 each. Eight failed to put in an appearance, and their bail of $25 each was forfeited. The remainder asked time to enter their pleas and were released on $50 bail.

W.B. Reduso CORSETS

Reduce Stout Figures

The result of a very fleshy woman wearing the REDUSO Corset for the first time is the same effect as a marked decrease in weight.

They modify the full bust, define a pleasing waistline, hold flat the abdomen, reduce the fleshy hips and taper off the full lines of the back.

A positive reduction of from **one to five inches**, is made without burdening the corset with straps or other devices.

REDUSO, Style 770, (same as illustrated), for tall large women. Material of very serviceable white coutil or batiste with three pairs hose supporters, sizes 19 to 36. Price **$3.00.**

REDUSO, Style 772, for short large women, same materials as 770, but slighly lower bust. Price **$3.00.**

REDUSO, Style 774, made slightly longer below the waistline than Style 770 and of a material especially woven to withstand extreme wear and strain. Three pairs hose supporters, sizes 19 to 36, **$3.00.**

W. B. NUFORM CORSETS SUBDUE THE HIPS

They are the universally popular models for average figures. Their shape-giving lines produce well subdued hips and stately carriage. Many models—all good—all dependable.

Made in $1.00, $1.50, $2.00 and $3.00 qualities. AT ALL STORES.

WEINGARTEN BROS., Makers, 877-879 Broadway, New York

ROBINSON BROS., 84 3rd St., San Francisco
Wholesale Agents

IDENTIFIES EVERY LOAF

The Red Seal

The Best Bread Recipe In The World

All the bread-making science in the universe could never make perfect bread without the perfect recipe.

BRADFORD'S BREAD "The Secret's In The Recipe"

is made from that famous old Pennsylvania Dutch recipe—the one real home recipe which makes real wholesome home-made bread—as totally different from the ordinary baker's bread as day from night.

Here's the recipe:

No. 1 Dakota Hard White Wheat Flour—the finest Bread Flour that can be bought. Pure sweet milk —olive oil—and old fashioned potato and hop yeast.

Add to this, all the skill and care that goes to the making of Bradford's bread—and follows it till it reaches your table—then—do you wonder it's so pure and so good?

Ask your grocer today for "Bradford's."

Stick to WHEAT

Fox Brand HEALTH FOOD

Rolled white wheat—Tempting and healthful in this climate

At grocers

10c

MUSIC AND MONOLOGUE.

Pleasing Recital Given by Pupils of Birdsall School and Boston Graduate.

A pleasing recital was given last evening by the pupils of the Birdsall School of Music at the studio, No. 837 South Alvarado street. They were assisted by Frances Leedom Hess, a reader of ability, graduate of the Emerson School of Oratory in Boston, who has lately been added to the faculty of the school. Miss Hess gave a humorous monologue, "A Woman Inquiring About Trains," and portrayed its laughable situations with keen appreciation.

The programme included two piano numbers by Miss Ellen Robinson; Vollenhaupt's "Valse Styrienne," and Lavallee's exquisite rippling "Butterfly," showing technical skill.

"Since First I Met Thee," (Rubinstein,) and "My Heart at Thy Sweet Voice," from Saint Saens' "Samson and Delilah," was sung by Miss Clodine Chain in a sweet, nigh soprano voice.

Misses Olcutt and Henderson played two guitar duets: Aria from "Il Trovatore," and "Romance" from "L'Eclaire" with pleasing effect.

The Pennsylvania Route East

Comes first in point of directness. It's the shortest line to Pittsburgh, Philadelphia and New York from Chicago or from St. Louis. Sixteen trains leave daily for the East. Illustrated booklets about them forwarded to any one interested. Address M. F. Van Horn, Dist. Pass. Agt., 612 South Main street, Los Angeles.

To Cure a Cold in One Day

Take Laxative Bromo Quinine Tablets. Druggists refund money if it fails to cure. E. W. Grove's signature is on each box. 25c.

Bargain Shoe Sale.

All styles at two prices, 98c and $1.50. Rooms 124-128 Bryson Blk., 2nd and Spring.

Hale's GOOD GOODS

341-343-345 S. BROADWAY

In the Heart of the Shopping District

New Spring Waists

$1.50 and $1.25 Values
All Sizes Up to 44

95c

Hundreds of Beautiful Waists to Choose From

The greatest waist offering of the season—hundreds of new, attractive spring waists. Lawn, Madras and Lingerie waists; beautiful creations, richly trimmed with lace and embroidery. Also the popular tailored effects. Newest long sleeve models. All sizes up to 44. Fresh, new goods. None worth less than $1.25, and many $1.50 values. On sale today at 95c.

Fashionably Tailored Suits $18.75

Splendid $25.00 and $27.50 Values

Recent arrivals in clever tailored suits, direct from New York by express. Serges, Worsteds and Novelty Suitings in black, navy, reseda, tan, catawba, gray and fancies. Newest ideas in coats lined with silk or guaranteed satin. Newest effects in skirts. All sizes. New $25.00 and $27.50 suits on sale at $18.75.

Charming Pattern Hats $6.95

Actual $15.00 Values . . . . . .

Eastern pattern hats that have served their purpose as models. Handmade hats of satin braids, trimmed with all kinds of plumage, ribbons, flowers, cabachons and other ornamentations. Also flower turbans of roses, poppies, violets and foliage. Actual $15 values, today, $6.95.

75c Kimonos and Dressing Sacques 49c

Kimonos and dressing sacques of lawn or percale; long or short sleeves; some with Peter Pan collar and cuffs; light and dark colors. Splendid 75c values today, Third Floor, choice, 49c.

75c Petticoats of Wash Gingham . . . 50c

Petticoats of plain blue or striped gingham, made with full flounce, 15 inches deep, with fancy hemstitched ruffle and extra dust ruffle; 75c petticoats today, Third Floor, 50c each.

15c and 10c Embroideries 7½c Yd.

Lengths Ranging from 2 to 10 Yards

Remnants and odd lots of Cambric, Nainsook and Swiss embroideries, edges and insertions to match; widths 2 to 8 inches; lengths up to 10 yards. Regular prices 10c, 12½c and 15c. To close out today at 7½c yard.

25c Maline Net 5c Yard

All silk Maline net, 27 inches wide; colors and black. Grades sold regularly at 15c, 19c and 25c. Today only, 5c yard.

15c Linen Collars 10c

Women's linen collars; several widths; all sizes; much in demand; to be worn with the new spring waists. 15c collars today, 10c each.

You can See the Snow

while riding in Summer comfort through

Orange Groves on the

Kite Shaped Track

2 hours at Redlands, 2 hours at Riverside. Train leaves 8:30 a.m. Observation car. $3.00 round trip. Limit 8 days. $2.05 round trip on Sundays, limited to date of sale. Our folders tell.

E. W. McGee, Gen. Agt., 334 S. Spring.

Santa Fe

Every Sack guaranteed. Order from your grocer today.

I CURE PILES AND FISTULA Without Operation UNDER POSITIVE GUARANTEE.

By my absorbent dissolvent method, without pain, inconvenience or loss of time.

SEND FOR MY BOOK

DR. C. H. WHITE
453½ S. Spring St., N.W. Cor. 5th
LOS ANGELES, CAL.

Dr. Tom She Bin

Chinese Herb and Tea Company, 711 So. Main St., treats Consumption, Asthma, Catarrh, Rheumatism, Appendicitis, Kidney, Liver and all Female Troubles. Call and investigate. Consultation free. Open day and night.

Japanese Bazaar THE YAMATO, Inc.

635 to 637 S. BROADWAY.

We always serve you free with tea and cake in our pretty tea garden.

Talking Machine EASY TERMS

J. B. Brown, Music Co.

948 South Broadway.

Dutchess Trousers

You know wear like the devil. Right in style and made on the level.

KLEIN & SALZMAN,

Sixth and Main.

"Inside Track"

Through Orange Groves to Riverside and Redlands

A carpet of flowers before you—a mantle of snow on the mountain top close at hand.

Special train every morning at 8:55 from Arcade Station, Fifth Street and Central Avenue, returning to Los Angeles at 7:00 p.m.

Stop 2 hours 15 minutes at Riverside for lunch and drive on Magnolia avenue and to Rubidoux Heights, 1 hour 50 minutes at Redlands for visiting Smiley Heights.

Round Trip $3.00. Limit 8 days for return, with stopovers. $2.05 round trip on Sundays, limited to the date of sale. Ask for illustrated booklet.

Southern Pacific

TICKET OFFICES—600 SOUTH SPRING STREET, COR SIXTH
Arcade Station, Fifth St. and Central Ave.

Capable of Varied and Artistic Arrangement

Globe-Wernicke "Elastic" Bookcases

Sold by CALIFORNIA FURNITURE CO. Broadway, 630-646

The Times-Mirror Company

H. G. OTIS....President and General Manager.
HARRY CHANDLER.....Vice-Pres., Assistant Gen. Manager.
MARIAN OTIS-CHANDLER.....Secretary.
ALBERT McFARLAND....Treasurer.
PUBLISHERS OF

Los Angeles Daily Times

Pronounced Loce-AHNG hayl-als.

Vol. 55, No. 164.

Daily, Weekly, Sunday and Weekly Magazine. Founded Dec. 4, 1881. Twenty-seventh Year.

EVERY MORNING IN THE YEAR.

THE NEWS—Our Associated Press service covers the globe, transmitting over 25,000 words daily, not including specials.
TERMS—Daily, Sunday, and Magazine, 75 cents a month, or $9.00 a year; Daily, without Sunday, $7.50 a year; Sunday, $3.50; Magazine, $3.50; Weekly, $1.50.
TELEPHONES—Counting-room, Subscription Department, Editorial Rooms, City Editor and Local News Room: Sunset Main 5200; Home, ask for THE TIMES.
AGENTS—Eastern Agents, Williams & Lawrence, Brunswick Building, 5th Ave. and 26th St., New York; 1224 Marquette Building, Chicago; Washington Bureau, 41 Post Building. (THE TIMES on file:) San Francisco office, Room 1206 Call Building, J. L. Brown, Representative.
SWORN CIRCULATION—Daily, net average for 1895, 18,901; for 1897, 19,258; for 1898, 26,121; for 1899, 25,731; for 1900, 24,738; for 1901, 28,448; for 1902, 31,920; for 1903, 30,346; for 1904, 37,702; for 1905, 43,150; for 1906, 50,501 copies; for 1907, 52,311 copies; Sunday average for 1907, 69,157 copies; daily and Sunday average for first six months of 1908, 54,928 copies; Sunday only, average, same period, 77,157 copies.
THE TIMES has a far larger bona-fide circulation than any local rival. The industrious, substantial, liberty-loving classes are its steady patrons. The greatest volume of business advertising, the finest display, the best classifications, the largest results to advertisers. Proofs undeniable.

Offices: Times Building, First and Broadway. Branch, 631 South Spring Street.

Entered at the City Postoffice as mail matter of the second class.

Part II: Editorial and Business—City and Country

Editorial Pen Points

E. Toopious is now strenuously engaged in an effort to make a noise like a czar.

Lawyers disagree in their opinions concerning the recall. They wouldn't be lawyers if they didn't.

The dispatches state that all Europe is talking of an impending war. Let us hope it will end in talk.

Times have certainly changed. Lots of Orangemen in Southern California will wear the green today.

There is now a widespread suspicion that Arthur Harper had a large streak of yellow in his composition.

It would be a great thing if St. Patrick could come back to chase the political snakes out of Los Angeles.

Mr. Taft has not been in long, but already a golf-like calm and peacefulness characterizes the White House.

"We did it," says the Recky. "No, you didn't; we did it, and you're a mean thing, so there!" says the Oxpress.

It seems that John Barrett is not clothed with sufficient authority to talk peace to Central America. He is a mere bureaucrat.

This being St. Patrick's Day, we are reminded of the ancient proverb which says: "God loves the Irish, but the Dutch must rustle."

The fact that Mayor Stephens used to be a good baseball player is one reason why the fans would be for him solid if things came to a vote.

If the courts shall decide that "Uncle" George Alexander can't run, it will just break the old man's heart; and that's all there is about it.

If you see a town looking kind of sick and foolish, as though it had just swallowed a chew of tobacco, you will know that it is a recall town.

As a good Irishman—which he is—we are somewhat surprised to learn that Ambassador Bryce is spending St. Patrick's Day on a railroad train.

The Los Angeles Irish celebrated the night before, but they were patriotic enough, at the same time, to run the festivities over into the day itself.

It won't be long, any more, until the sight of a deep-sea ship coming into San Pedro harbor will be as common as the sight of a bee going into its hive.

Los Angeles is faring handsomely at the hands of the present Legislature, which is more than we have been able to say of a Legislature in a long time.

We notice that the Democrats in Congress are quarreling among themselves, which proves that the old party is still anchored to its time-honored customs.

We haven't noticed the bulletins lately, but when we looked at them several months ago San Francisco had progressed as far as the sixth Calhoun juror.

The Central Americans can no longer engage in warfare, for the reason that the police won't let them. The United States and Mexico are the police.

The way it looks to a man up a tree, the recall was invoked to recall Harper. Harper has vamoosed. There is no Harper. Wherefore, then, the recall?

The excitement over Mr. Harriman's visit appears to have subsided somewhat. St. Patrick's Day and the recall are pretty busy bees to sting up against.

We think it would be extremely difficult to interest the people at large in the question as to which of the two little evening newspapers is running this town.

William J. Bryan announces that he is willing to be a candidate for the United States Senate from Nebraska. He is like "Uncle" George Alexander—always ready to run.

In taking up the cares of office Mayor Stephens has the hope that he will soon be able to lay them down again. But one never can tell what is liable to happen in a recall town.

Senator Willis of San Bernardino county declares that prohibition results in an increased consumption of liquor. In other words, a man always drinks more when he can't get anything to drink.

Uncle Joe Cannon's powers have probably been curtailed to the extent that a Member of Congress can now rise in his place and make a motion by giving ten days' notice instead of the customary two weeks.

If the court desires to know just where this recall business stands in the law, let them spend a while with the gentlemen who occupy the seats of the mighty on cracker barrels in the suburban grocery stores.

Now just imagine the nations of Europe engaging in a war. They are down to their last sou—every last one of them—and are besides so deep in debt that the Day of Judgment won't see them out of it.

The development of the airship appears to have come to a standstill. Must we be satisfied with bringing the thing back only to the point at which the ancients abandoned it something like seven thousand years ago?

THE SPEAKER OF THE HOUSE.

It is a great honor to be Speaker of the House of Representatives. Englishmen have declined a peerage to preside over the House of Commons. Americans have refused a seat in the Senate, preferring to preside over the House. The place is one of great honor, in some respects next to the Presidency.

To be preferred to this honor four times is next to unique in history. Once in the past a Speaker was elected for the fourth time, and now Hon. Joseph G. Cannon has been so honored. The office means more to Mr. Cannon than to the other statesman elected for the fourth time. Mr. Cannon's honesty of purpose and fairness in the office had been attacked, and his election is a vindication. The attacks were unfair, and false statements had been made, as the facts prove. It was alleged that the Speaker wished to be Czar and would not consent to changes in the rules of the House. But he welcomes the changes as making his duties less onerous. It was charged that he would obstruct tariff revision. He is in accord with the President.

Mr. Cannon is only a man. With him it is not a case where the flesh is weak. He would be the first man in the world to confess that the Old Adam is strong in him. He would say the Litany and plead that he is a "miserable sinner." But he is no hypocrite. Tolerant of the opinions of others, he claims the right to be guided by his own.

There is one thing about Hon. Joseph G. Cannon which marks him as a great American. He has convictions and by them he falls or rises, lives or dies. Whatever we think of his views, there is one feature which makes them respectable. They may be old-fashioned. But they are American, and he cannot be driven or led to betray them. Seventy-two years old, over thirty years in public life, he will be true to his conscience and uphold what he thinks best for the country in the presence of the pit and of all it vomits forth.

The country can well afford to overlook a few small peccadilloes in a man with backbone that endures pressure and does not bend. Mr. Cannon smokes a good deal, but he never cringes. He may sometimes use language not befitting a Sunday-school teacher, but he would stand for the rights of the people in the face of an army.

Long may he live to serve his country, and may we never lack men in high office of the Cannon type and caliber. So long as such men steer Congress the destinies of the country will be safe.

THE LIGHT WILL BREAK.

We have been floundering in darkness in city affairs for months. Citizens have been divided into hostile camps and much bitterness has been developed in the discussion of the situations as the changes have taken place from day to day. The chaos of our affairs is no nearer being brought into order by the latest movement in the election of Mr. Stephens as temporary Mayor than it was before this step was taken. The uncertainty of the situation is just as baffling.

But out of it all we are constrained to think that many eyes are being opened to a full perception of the fundamental truth underlying all this trouble. We have reason to believe that a great many minds have been delivered from the thralldom in which they were held in devotion to the recall.

The present troubles are not the first this city has suffered because of this provision of the charter which we have been led to look upon as unnecessary, dangerous and vicious. The first light that broke upon the minds of multitudes was when in a campaign of spite this device was resorted to by enemies of the city for the recall of Councilman Davenport. We have reverted to this frequently, but perhaps the facts are not yet clearly comprehended by all.

The publication of city advertising had been let virtually without competition on a certain occasion to the Daily Journal, through a corrupt conspiracy entered into between that paper and the Evening Express by which the latter was handed the cool sum of $1000 for putting in a bid in collusion with the Journal by which it should get the city printing. A year later the same conspiracy was framed by the same newspapers on identical terms. The conspiracy was exposed and the contract was broken up. The Evening Express at that time was owned and controlled by its present owner, Edwin T. Earl. To be perfectly fair, Mr. Earl disclaimed all knowledge of the corrupt bargain and threw the responsibility therefor upon his manager. The manager came back in public and asserted that his chief, Edwin T. Earl, knew all about the bargain by which his paper was to be paid $1000 for its part in the conspiracy.

This publicity contract was awarded to The Times on that occasion by a vote of nearly all the Councilmen. The enemies of The Times, with Earl at their head, attempted to prevent the collection of its bills by The Times. The matter went into court and the Council was ordered to pay these bills, honestly earned by The Times, the Supreme Court deciding every point in our favor.

Here was the first occasion on which the recall was put into practical action. The recall of all the Councilmen who voted that contract to The Times was not demanded by the agitators; but one member of the Council, a man of undoubted standing in the community, an old soldier of the Union who had fought for the flag although a Virginian by birth, was singled out in this spite campaign for punishment by those whose sole motive was hatred of The Times. That opened the eyes of many to the dangerous and iniquitous possibility of the recall provision in the charter. When Dr. A. T. Houghton succeeded Capt. Davenport in the City Council and proceeded to make a circus of that body during his term of office and the true character of the man became well known, the light broke in on many other eyes. When the courts ordered the city to pay Councilman Davenport his salary for the months of his term during which he did not serve, and Dr. Houghton drew his pay for these same months, thus mulcting the city by some hundreds of dollars, again light broke upon the eyes of many who had previously thought the recall was a great discovery.

The crusade which has been making the city of Los Angeles a byword is precisely similar in its origin and real purposes to the recall of Capt. Davenport. Spite, insincerity, a burning ambition to get control of city affairs, first suggested the recall campaign; and while thousands of men of earnest purpose and patriotic impulse have been led into it, unable to see the hidden springs in the movement, these selfish ambitions and personal spite were the real motives. Hypocrisy and insincerity have characterized the bosses of the movement at every step. A campaign whose real purpose was the sinister one to place the plotters in control of municipal affairs was, we are constrained to say, with consummate shrewdness hypocritically converted into a "moral issue." And therein multitudes of good citizens have been blinded to the real motives underlying the recall.

The Times has contended, and sees no reason to change its mind in the light of all the facts of the last three months, that this recall provision of the charter is dangerous. It proved so in the case of Capt. Davenport. It is our opinion that the provision is vicious. It is proving so every day during the contentions that have been dividing the city for months past. It is unnecessary, as we propose to show; and this contention, to practical-minded people, will probably appear the most important point in this discussion.

The proponents of the provision assert that it is the only means left in the people's hands for the disciplining of unworthy officials. Now, it appears to us that such a statement of the case would be

COMING TO THEM.

its own refutation. The United States as a government has existed for 130 years and has maintained not perfect but fairly good government in municipalities, in the individual States and in the Union during all these years without any recourse to direct interference on the part of the people. It has been done through a representative government, not by a mob democracy, and it has been done through carefully framed laws passed in accordance with the provisions of the national Constitution. If the recall was not necessary for guarding the people's rights in these 130 years, why should it be so now?

But let us take the case before us. Mayor Harper, against whom the recall was invoked, resigned his office a week ago and is no longer either a menace or a disgrace to this community. Officially he is as dead as if he were physically dead and buried. How was this brought about? As the public know the alleged facts, which we will assume to be true, as follows:

Mayor Harper's personal enemy, E. T. Earl, declares that he held in his possession documentary evidence sufficient to establish the fact that the Mayor had been guilty of gross misconduct in office. This misconduct had no relation whatever to the Mayor's private life, but concerned directly and only his official acts. The evidence (according to Earl) was documentary, incontestable and damnable. This evidence had been held for considerable time prior to the Mayor's resignation, and Earl says it was the possession of this damning evidence that forced A. C. Harper to resign.

Why was not the knowledge of these facts used in due accordance with the laws of the State of California in such a way as to perfectly safeguard the public interests, and to have brought the least publicity, shame and injury to the city and to the business interests of the city?

Was there such a way? Absolutely. Not a contrivance of yesterday or last week, but legal procedure which has protected the interests of the people time out of mind. It could have been done promptly, efficiently and quietly. The possessor of this knowledge of Mayor Harper's guilt had only to lay the facts in his possession before the District Attorney, as any citizen ought to do, and as any good citizen would do. You could not impanel a grand jury in this community in a hundred years and lay before it the facts alleged to be known in regard to A. C. Harper's malfeasance in office and not have an indictment brought against him, not after months of wrangling, but with the promptness of a few days. There is not a court in the county of Los Angeles which, on hearing the evidence as it is said to exist, of the Mayor's guilt, would not declare him guilty. If criminal proceedings were brought the Mayor would be condemned to a term in the penitentiary and thereby his tenure of office would cease. If a suit were brought to deprive him of office for misconduct as Mayor his office would have been declared vacant by court or jury in a community like this, and there the matter would terminate.

The city charter, as those of all American cities, provides specifically, clearly and in ample form the course to pursue to fill his place. The Council would meet and proceed to appoint a Mayor for the unexpired term, and there the whole matter would end. There would have been no six months of wrangling, of bitter warfare between citizens, of disgraceful publications (many of them false, all of them highly colored) tending directly to the disgrace of the community and detrimental to the business interests of all in the city.

Where are we now? In the middle of the trouble. The Mayor has resigned of his own volition. The Council has assembled and named his successor. Many of the best lawyers in the community aver that the City Attorney erred in the opinion he laid before the Council, and that the Council in following this erroneous advice has illegally, improperly and invalidly attempted to fill the office of Mayor. The opinion of these attorneys is that we have no Mayor. If we have, he is a Mayor for ten days, and here again the ablest attorneys are all at sea, disputing whether the resignation of Mayor Harper necessarily arrested the recall election or not. So widely divergent are the opinions on this point that steps are to be taken to bring the matter before the courts to determine before these tribunals whether Mayor Stephens is a legal Mayor or not, whether the recall election shall proceed, with nobody to recall, with practically only Hobson's choice before the people, there being but one serious nomination made and practically but one candidate for the office.

The old legal methods of an indictment for misconduct in office or for criminality would have left no tangle whatever behind them. The whole procedure would have been clear-cut, decisive and indisputable. With this novel, un-American, as we think unconstitutional, as we are sure vicious, dangerous and unnecessary, provision of the charter, the recall, the more you attempt to untangle the knotted skein the more knots you make.

Many will not see the light just now. Many have seen it already, and the number who see it will increase from day to day. We hope and believe that the matter will become so clear to the minds of all intelligent and earnest persons in this community that it will end in the removal of this vicious and costly provision from the city charter.

"ERIN GO BRAGH."

"I met with Napper Tandy;
He took me by the hand.
Says he: 'How is old Ireland,
And how does she stand?'
'She's the most distressful country
That ever I have seen,
And they're hanging men and women
For the wearin' o' the green.'"

But that was long ago. The song will be sung again tonight, to be sure, as it has been sung this long and many a year wherever there was an Irishman to sing it—and that was everywhere—but the words have no bearing on the condition of the Ireland of today. Men and women are no longer drawn up by the neck "for the wearin' o' the green." Even the Irish soldiers in the British army will wear shamrocks in their caps today as they wore them at Marye's Heights; and the bands in the service of His Majesty, the King, will play "Garry Owen" and many another good rebel tune that it were once high treason to croon above a whisper.

The song that Irishmen will sing today is not a song of bitterness or hardly of protest. Ireland has made great progress toward the realization of her desires during the past decade, and it may be true, as a recent orator declared, that "John Redmond has done more for Ireland than any man since Robert Emmett." The old land is filled with hope at this hour, and thus may her sons address her:

"Lift up your head and dry your tears,
Sweet land of Innisfail;
'Tis not today your lover hears
The banshee's lonely wail,
But from the harp on Tara's walls,
So long in grief unstrung,
The lilting tune of gladness calls—
The song of joy is sung.

'Tis not the day of Sarsfield's dream,
When ebbed his heart's red tide;
'Tis not the day, on Shannon's stream,
For which your Emmett died;
But 'tis a day of hope and life,
Of wrongs made right again,
That heals the blood-stained scars of strife—
The gaping wounds of pain.

"Unfurl the green flag to the breeze.
There's none to say it nay,
For e'en the Saxon from his seas
Salutes its folds today.
Beneath the mists of Erin's skies
May ne'er its luster pale!
Lift up your head and dry your eyes,
Dear land of Innisfail."

There will be, we know, the fiery hearts of those who love Ireland with a wild passion, unwilling to forget. They will not give up the hope that Emmett's epitaph may yet be written when Ireland shall "take her place among the nations of the earth." But the great mass of Irishmen the world over are slowly, however reluctantly, schooling themselves to the idea that their native country will be happy enough as an honored partner in a great empire. The land of Ireland is being put back into possession of the people, and home rule is practically in sight. Ireland is prosperous and the tides of emigration that have so long drained the very blood of her heart have almost ceased to flow.

These questions will be fully discussed tonight at thousands of banquet boards, and yet it is not such things that really make the day for the Irish and for those who love the Irish. What interests us all is the fact that it is St. Patrick's Day, for, next to Santa Claus, St. Patrick is the best-loved saint on the calendar. Strange to say, he was not himself an Irishman, although he was a Celt. But he loved Ireland as he loved his own soul. He belongs to the Irish and it is small matter where he was born.

A great man was Patrick—really one of the sublime figures of history. He is the only man who ever succeeded in converting an entire nation from paganism to Christianity without the shedding of one drop of human blood. And it was not a race of mollycoddles that he had to deal with, either. It was the race of Niall of the Nine Hostages, of Conn of the Hundred Battles, and of Finn. It was the race that is still "the fighting race," whose swords and spears have rung and whose guns have roared on the battlefields of the world.

"Erin go bragh!" which is to say, "Ireland forever!" Good luck to her and God be with her, lying yonder like an emerald on the bosom of the white seas!

THE OIL TARIFF.

Oil producers will be cheered by advices that Congress is not likely to make oil free. If the duty were taken off it would be misfortune, and California is preparing to continue to protest at Washington with might against such a move.

The proposal to put a specific duty instead of the present countervailing tariff is out of thought. As things stand we have an option against Mexico as long as that country wills it. If Diaz takes the duty off Mexican it may give California a temporary boom. Sonora and down the west coast. But this is to be misled. As soon as the oil fields on the Isthmus of Tehuantepec become developed, they will have ship to this region by water at prices that will competition. Then the chances of an oil duty Hawaii and all this coast will be over night. A few shiploads from Salina Cruz delivered at Honolulu, San Francisco, San Pedro or any other coast can demoralize the market and the producer will suffer.

Specific duties will remove this danger. There few fear that if such are not put into effect they will act as soon as Congress adjourns. It is known that pressure is being applied at Washington to that end. It is extremely doubtful if the admission of any foreign oil free has ever opened a market to us worthy of consideration. Any country that has enough oil for export will also need to import our product and will defeat its own petition. Countries that have oil but not enough for export will tax our goods, while those having none may let us in free.

Popular ignorance of oil affairs and opposition against the Standard very likely have to do with this talk of free oil. The people probably imagine that the Standard is chief producer and that if the oil product—something like 30 or 35 per cent. of the total output—is let in free, the Octopus will be dealt a blow. It can not be doubted but that many congressman and Senator will urge this upon them the idea that he is thereby doing something will immortalize his name as a trust buster and will rival Judge Landis in fame as a foe of the Standard.

Many persons—some of them in the oil business and who ought to know better—persist in saying that if anything connected with oil is dutiable it must necessarily be a part of the Standard. Such a company have the least success and the fact that it is declared to be a branch of the Octopus is evidence to the contrary is simply wasted breath of no importance whatever. As an example of the idiotic stories printed in the East the Union Oil Company—and sometimes when it obtained its concessions at Pt. Arguello dently a campaign of popular education oil industry, the relations of the Standard to the public, to the producer and to foreign trade, is needed. The lack of knowledge on the subject displayed by many writers is astonishing.

Admit all foreign oil free and the Standard possibly suffer a slight temporary inconvenience in one section or another through competition. Then its ships will soon be bringing cheap crude from abroad to be worked in its works, thus doing away with the necessity of so much American oil and helping the competing refiners when there are any. It actually done that thing in California with tions from Sumatra within the last year, being too small to afford any protection. If American oil should invade the California refined products it would come through Honolulu and sending ships to Salina Cruz for cheap crude for treatment at Point Loma. But if the duty comes off, this will happen.

In the foreign fuel trade the Standard and Associated are the factors. Both companies are buyers from other producers. What belongs to the Standard, stories to the contrary withstanding. If Mexican fuel comes in the companies will suffer in common with the producers.

An encouraging piece of news is the report Smith's statement that the asphalt duty will be raised. This advance is needed and should continue her utmost efforts to that end.

Another question that should receive attention is the proposal to take the duty off coal. Such a removal would be a mistake. The old industry just at the time that it must be found for a growing product. The Associated Oil Company should be content its efforts to extend the use of oil to Oregon, Utah, Idaho and Wyoming, where the dice must be encountered and coal and oil and where the two fuels are on more equal terms because of the greater ease with which oil is hauled in any kind of car and the certainty of the return of strings of empties. The cost of Canadian and Australian coal will be a handicap.

There should be no consent to any action by California on any basis of reducing the fuel and letting other oils in free. The oil is the lighter oils and for the heavier it is not. It looks as though the voice of California will be heeded by Congress.

RAMEKINS
Black Coffee Cups and Saucers, Chocolate Cups, Bouillon Cups, Casserole Sets, Individual Dishes, Sterling Silver.
Montgomery Bros.
JEWELERS.
BROADWAY AT FOURTH
Established 1881.

WETHERBY KAYSER CO.
215-217 So. Broadway
A New Shoe
J. & K. Oxford
For Ladies
$4.00
Tan Russia Calf. Boston Last. Made by Johnston & Murphy.

"YE OLDE MUSIK SHOPPE"
no longer at 113 South Spring
Now in the Fitzgerald Building
More Pianos—Lower Prices
Fitzgerald's

THE TRUSTEE COMPANY
Recommends and offers for sale Certificates of Ownership in income producing property.
Sold to net 6½-7 per cent.
Share also in ground rents.
Full Units (Broadway Corner)
Fractional Tenths Considered.
For further information call at the office of the Company.
424 S. Broadway—Broadway Central Building.

MUSIC AND THE STAGE.

what is the status of "Arizo-

play is announced for its first
stock production next week,
Burbank Theater, and mean-
its author, Augustus Thomas,
become suddenly embroiled with
men who have been present-
piece for years, Gus Hill and
F. Cooley.
has withdrawn all rights of
ducing, and prohibits any com-
producing it.
while, manager Morosco has
royalty, holding a receipt for
, and accordingly "Peter
will come off Saturday night,
the following afternoon "Ari-
will go on.
night Mr. Morosco received a
legram from Augustus Thomas
him of legal entanglements if
ented the play.
ever, "Arizona" will proceed.

dore Mitchell, formerly of the
mail Enquirer, is in town ahead
an Russell's parlor entertain-
Mr. Broadhurst, "Wildfire."
year ago Mitchell made his
t to California in search of
He was so attenuated that he
most lost his shadow. Now he
to be in the Taft class.

Hoff Seeley yesterday pur-
for his San Francisco Valencia
the entire "Peter Pan" equip-
ed here. It will be transferred
ately upon the close of the
play at the Burbank.

Mae Hall will play the sou-
part in "Gay New York," mu-
ce which follows "Arizona" at
bank Theater. This will can-
previously-announced "Peter
ngagement for the Valencia

rsals for "Gay New York"
ced yesterday, under the di-
of George Towle and Mildred
A chorus of sixteen young
is being drilled.

f. Priml, pianist, gave an in-
g recital last night at the
thouse. This was Mr. Priml's
lic appearance here, as he will
and soon, and this summer will
ope as accompanist for Em-
ina.

rst of the Bessie Fuhrer cham-
certs will be given in Sym-
Hall, Blanchard building, at 3
this afternoon.

competent management, Mar-
arrett, a young girl who is at
Angeles Theater this week,
develop into a vaudeville star
first magnitude. Miss Barrett
ty, fresh, and graceful. She
sses winsome personality and
little voice admirably suited
singing of just the simple,
songs that she doesn't sing.
Los Angeles yesterday she
ged imitations of Vesta Tilley
Tanguay, which were about
like the originals as they
Sarah Bernhardt and Mme.
and she sang songs wholly
to her.
and Little have an amus-
iginal skit in "A Matrimonial
," the dialogue of which is
of laughs as a Hamburger
full of mystery. Cotter and
offer a good song and dance
McCord and company pre-
Last Rehearsal," seen here
better advantage. Les Theo-
rialists, and Luken's trained
ix in number, complete the
penies are well trained.

Mrs. Frank Frayne, who
known here to stock audi-
nd the bill at the Grand-
Walker Theater this week,
a one-act sketch, "A China-
Troubles." Young Frank
on of Frank, Sr., is also in

Lyndon is a black-face
with new songs and a few
. Berry, Nelson and Berry
excellent acrobatic perform-
Alice Lewis has some good
impersonations. Morrison
present a one-act sketch,
and Orange Blossoms." Jo-
ley and Miss Elma Elwood
the musical end of the bill.

Fischer is putting on a more
ous dramatic effort than usual
First-street playhouse this
Instead of the usual one-act
farce, this offering—"Her
"—includes three scenes, and
good bit of monologue by Ben
and a minstrel number which
the entire chorus in support
Montgomery.
are a number of song hits,
ral attractive dances.

Minutes in Panama," under
tion of Frank Blair, proved
tertaining musical comedy at
ne at its Monday premiere,
as well to introduce Frank
producer for this house. The
laid in Panama, the plot be-
ng about a husband and wife
a slight unpleasantness
ts in both going clandes-
an evening function. The
robbed of her diamonds and
and of some valuable papers,
ther of the former being a
ide the husband succumbs to
ious wiles of a French ad-
e. The next day more com-
e, each getting in worse
ing to get out without de-

Long plays the husband, with
arrah as the wife. Other
acter parts are taken by
Callaghan, Will Armstrong,
Martin, Jack Curtis, Lillian
d, Laurel Atkins and Ethel

HOROSCOPE.

Wednesday, March 17, 1909.
BY COZETTE.

ost minds subdue this sudden flow
day's sun set on a harmful ire.
n is in the sign of Pisces, a
and fruitful sign. Mars is in
to Neptune.
is in sextile and benefic as-
the moon.
and sudden disagreements
business relations today. Be
in dealing with others, espe-
ther or you be of a hot and
pered temperament.
great caution in dealing with

to the counsel of the aged
ready to adopt the pacific side
ion during this period. Specu-
landicrafts, especially those
vide food and raiment, are
good augury today.
augury looks on all things
with baking.
s a sign, however, suggesting
tion in using edged tools.
sign is over dealings with
land owners, builders, archi-
veyors, farmers and others
in land or houses.
in minerals or metals
and luck in this period.
with this birthdate will
receive a strange message
and unexpected news. The
would determine not to be too
epted by an unusual charac-

ness of method and punctili-
in fulfilling a trust are earn-

HOROSCOPE.
Wednesday, March 17, 1909.
BY COZETTE.

STATE OF CALIFORNIA, LOS ANGELES, ss.
Harry Chandler, of the Los Angeles Times, declares upon his oath that the annexed statement is a true and correct statement of the circulation of said newspaper for the month of February, 1909:

1	[illegible]
2	[illegible]
3	[illegible]
4	[illegible]
5	[illegible]
6	[illegible]
7	[illegible]
8	[illegible]
9	[illegible]
10	[illegible]
11	[illegible]
12	[illegible]
13	[illegible]
14	[illegible]
15	[illegible]
16	[illegible]
Total	[illegible]

The average circulation of February, 1908
The average circulation of February, 1909

Showing an average increase over the corresponding month of

Assistant Cashier
Subscribed and sworn to before me this 2nd day of March, 1909.
[Seal]
Notary Public in and for the County of Los Angeles, State of California.
L. L. Dennis, being duly sworn, says that he is and has been for more than six months last past the Assistant Secretary of the Los Angeles Times, and has charge of the circulation of said paper, and that the above statement of the circulation of said paper for the month of February, 1909, is true and correct, and that it shows the actual number of full and complete copies of said paper printed during each day of the month, as follows:

1	[illegible]
2	[illegible]
3	[illegible]
4	[illegible]
5	[illegible]
6	[illegible]
7	[illegible]
8	[illegible]
9	[illegible]
10	[illegible]
11	[illegible]
12	[illegible]
13	[illegible]
14	[illegible]
15	[illegible]
16	[illegible]
Total	[illegible]

Superintendent of Circulation.
Subscribed and sworn to before me this 2nd day of March, 1909.
[Seal]
Notary Public in and for the County of Los Angeles, State of California.

TARIFF.

ucers will be cheered by the
ongress is not likely to admit
e duty were taken off it would
d California is protesting and
rotest at Washington with
such a move.

l to put a specific duty on
resent countervailing tariff
As things stand we have only
Mexico as long as that
Diaz takes the duty off
California a temporary
own the west coast. But let
soon as the oil fields on the
become developed, they can
gion by water at prices that
Then the chances of an in
l this coast will be ever
from Salina Cruz delivered
ancisco, San Pedro or on
oralize the market and the

es will remove this danger.
if such are not put into effect,
n as Congress adjourns. It
is being applied at Mex
It is extremely doubtful if
oreign oil free has ever
worthy of consideration.
nough oil for export will
our product and will defy
ntries that have oil but not
l tax our goods, while those
us in free.
orance of oil affairs and
the Standard very likely
his talk of free oil.
y imagine that the Standard
and that if the oil product
ike 30 or 35 per cent. of
in free, the Octopus will
not be doubted but that
Senator will urge this
he is thereby doing
e his name as a trust buster,
ge Lindis in fame as a

es—some of them in the oil
t to know better—persist in
g connected with oil is of
arily be a part of the Standard
ve the least success and
to be a branch of the Octopus
ontrary is simply waved
whatever. As an example,
ories printed in the East
ompany—and sometimes
ed its concessions at Panama
aign of popular education
the relations of the Standard
producer and to foreign
ed. The lack of knowledge
ed by many writers is
oreign oil free and the
r a slight temporary
e section or another
Then its ships will soon
de from abroad to be
oing away with the
rican oil and helping
iners when there are
that thing in California
matra within the last
ll to afford any protection
d invade the California
ts it would come through
hips to Salina Cruz
r treatment at Point
nes off, this will happen.
ign fuel trade the Union
o the factors. Both are
rs from other producers;
Standard, stories to the
If Mexican fuel comes in
ll suffer in common with

ging piece of news is
ment that the asphalt duty
his advance is needed and
e her utmost efforts to get
estion that should receive
roposal to take the duty
removal would be a
ry just at the time that
nd for a growing
l Company should be
extend the use of oil in
Idaho and Wyoming,
encountered and coal
e two fuels are on more
of the greater ease with
ny kind of car and the
strings of empties.
and Australian coal will

ld be no consent to any
on any basis of retaining
ng other oils in free.
and for the refiners is
ough the voice of California
eeded by Congress.

RAMEKINS
Cups and Saucers, Chocolate
s, Casserole Sets, mounted

tgomery Bro
JEWELERS.
WAY AT FOURTH STREET
Established 1881.

WETHERBY'S
KAYSER
215-217 So. Broadway
A New
J. & M
Oxford
For Me
n Russia Calf.
ston Last.
nde by John-
n & Murphy.
$6.0

OLDE MUSIK SHOP
113 South Spring.
the Fitzgerald Bu
Lower Prices.
The Same Old Wa
erald's 523 Broad

USTEE COMPANY
nds and offers for
ship in income producing

MUSIC AND THE STAGE.

ther is the status of "Arizo-

play is announced for its first
stock production next week,
Burbank Theater, and mean-
Mr. Belasco, Augustus Thomas,
suddenly embroiled with
ers who have been present-
plays for years, Gus Hill and
Conley.
has withdrawn all rights of
and prohibits any com-
producing it.
manager Morosco has
ously, bidding a receipt for
and accordingly "Peter
" came off Saturday night,
following afternoon "Ari-
to go on.
night Mr. Morosco received a
gram from Augustus Thomas
ed of legal entanglements if
ed the play.
"Arizona" will proceed.

Mitchell, formerly of the
Enquirer, is in town ahead
Russell's parlor entertain-
Mr. Broadhurst, "Wildfire."
four ago Mitchell made his
to California in search of
He was so attenuated that he
cast his shadow. Now he
s to be in the Taft class.

Hoff Seeley yesterday pur-
for his San Francisco Valencia
the entire "Peter Pan" equip-
and how. It will be transferred
ately upon the close of the
play at the Burbank.

Miss Hall will play the sou-
part in "Gay New York," mu-
which follows "Arizona" at
Hawk Theater. This will can-
previously-announced "Peter
engagement for the Valencia

ght for "Gay New York"
ed yesterday, under the di-
of George Towle and Mildred
A chorus of sixteen young
being drilled.

Friml, pianist, gave an in-
recital last night at the
Alhambra. This was Mr. Friml's
appearance here, as he will
soon, and this summer will
come as accompanist for Em-

ist of the Bessie Fuhrer cham-
concerts will be given in Sym-
Hall, Blanchard building, at 3
this afternoon.

ngement management, Mar-
Hurst, a young girl who is at
Los Angeles Theater this week,
going into a vaudeville star
first magnitude. Miss Barrett
pretty, fresh, and graceful. She
has winsome personality and
a fine voice admirably suited
the song of just the simple,
song that she doesn't sing.
in Los Angeles yesterday she
the initiations of Vesta Tilley
Hengler, which were about
like the originals as they
Sarah Bernhardt and Mme.
Nordica sang songs wholly

Little have an amus-
part in "A Matrimonial
," a dialogue of which is
of note as a Hamburger
a mystery. Cotter and
a good song and dance
Holland and company pre-
"At Rehearsal," seen here
advantage. Les Theo-
and Luken's trained
in number, complete the
Poodles are well trained.

Miss Frank Frayne, who
known here to stock audi-
the bill at the Grand-
Dime Theater this week,
a one-act sketch, "A China-
Troubles." Young Frank
son of Frank, Sr., is also in

London is a black-face
with new songs and a few
Barry, Nelson and Berry
excellent acrobatic perform-
Miss Lewis has some good
impersonations. Morrison
Rose present a one-act sketch,
Orange Blossoms." Jo-
Rose and Miss Elma Elwood
the musical end of the bill.

Fisher is putting on a more
dramatic effort than usual
Post-street playhouse this
instead of the usual one-act
bills, this offering—"Her
Soldier" includes three scenes, and
a deal of monologue by Ben
and a minstrel number which
the entire chorus in support
Lee Montgomery.
Also a number of song hits,
attractive dances.

Mishaps in Panama," under
direction of Frank Blair, proved
amusing musical comedy at
Grand at its Monday premiere,
as well to introduce Frank
Fielding for this house. The
is in Panama, the plot be-
about a husband and wife
a slight unpleasantness
which in both going clandes-
to an evening function. The
robbed of her diamonds and
of some valuable papers,
of the former being a
the husband succumbs to
wiles of a French ad-
The next day more com-
ensue, each betting in worse
to get out without de-

Fuller plays the husband, with
Hall as the wife. Other
important parts are taken by
Gilmore, Will Armstrong,
Curtis, Jack Curtis, Lillian
Laurel Atkins and Ethel

HOROSCOPE.

Monday, March 17, 1909.
BY COZETTE.

Those whose this sudden fire
Mars has set us a baneful ire.
Mars is in the sign of Pisces, a
and fateful sign. Mars is in
Neptune.
Mars is in prattle and benedic as-
of the moon.
Look out sudden disagreements
personal relations today. Be
careful in dealing with others, espe-
cially if you be of a hot and
temperament.
Use caution in dealing with
Beware of the counsel of the aged
Refuse to adopt the pacific side
matters during this period.
Accidents, especially those
to the head and raiment, are
Surgery today.
Be careful how you look on all things
Mars is a cutting, however, suggesting
Mars is in sharp edged tools.
Mars is in over dealings with
and owners, builders, archi-
lawyers, farmers and others
in land or houses.
Mars is in minerals or
Mars is in this period, metals
Those born in this birthdate will
have a strange message
important news. The
Mars is not to be too
Mars is an unusual charac-
of marked and pugnacili-
Mars is a trust are earn-
estly counseled for men with this birthdate.
Children are born under an aspect signifying a leaning toward science and art. Girls should be encouraged to read deeply. Boys will do well only if they enter a career that they truly desire.

FEBRUARY CIRCULATION OF THE TIMES.

The following are the sworn statements of the circulation of The Times for February, 1909:

STATE OF CALIFORNIA, COUNTY OF LOS ANGELES, ss.:

Harry Chandler, Assistant General Manager of the Los Angeles Times, being duly sworn, declares upon his oath that the following is a true and correct office record of the circulation of said newspaper for the month of February, 1909:

FEBRUARY, 1909.

1	50,800	15	50,740
2	50,700	16	50,880
3	50,550	17	50,900
4	50,500	18	50,910
5	50,600	19	50,970
6	50,800	20	51,120
7	52,000	21	52,000
8	50,550	22	50,920
9	50,700	23	50,900
10	50,500	24	50,900
11	50,900	25	50,925
12	55,000	26	50,910
13	51,200	27	51,190
14	82,000	28	83,000

Total 1,553,095

The average circulation for every day of February, 1909, was 55,468

The average circulation for every day of February, 1908, was 54,088

Showing an average daily GAIN over the corresponding month of 1908 of 1,380

HARRY CHANDLER,
Assistant General Manager, The Times.

Subscribed and sworn to before me this 2nd day of March, 1909.
[Seal] T. L. CHAPIN,
Notary Public in and for the County of Los Angeles, State of California.

A. L. Dennis, being duly sworn, declares that he is and has been for ten years Superintendent of Circulation of the Los Angeles Times; that the above detailed statement of circulation for the month of February, 1909, is correct, and shows the actual number of papers printed for each day of the month named.

A. L. DENNIS,
Superintendent of Circulation, The Times.

Subscribed and sworn to before me this 2nd day of March, 1909.
[Seal] T. L. CHAPIN,
Notary Public in and for the County of Los Angeles, State of California.

HF THE MARK OF GOOD CLOTHES
KNOW US FOR BEST VALUES
SINCE 1858

Boys' & Girls' Romper Suits 50c

These Romper Suits—as illustrated above—are equally practical and sensible for both little Boys and Little Girls—just the thing for the youngsters to play in. Made of stout wash ginghams and chambrays—solid colors and stripes. Price 50c.

Just now, too, you should see our New Spring Wash Suits for Children. We have the largest and best selected stock we have ever shown. Smart styles, handsome patterns, splendid values. Prices $1.00 to $7.50.

We Fill Mail Orders

Harris & Frank
Outfitters for Men, Women, Boys and Girls
427-429-431-433 SOUTH SPRING

Big Shoe Values

This store sells only dependable footwear and any shoe in the house at the regular price asked is good value.

When you can buy up to the minute footwear at the following prices, you should certainly act quickly while the opportunity lasts.

$7.00 Nettleton's $4.85
Swell, black gunmetal button shoe
$5.00 Staub's $3.85
Patent colt and black kid.
$7.00 Nettleton's $5.00
Patent, black kid and tan.
$5.00 and $6.00 Staub's $4.50
Black calf, black kid, tan calf.
$6.00 Nettleton's $4.85
Black vici, black gunmetal calf, tan Russia calf.
$3.50 and $4.00 Staub's $3.15
$7.00, $8.00 and $9.00 Nettleton's $6.30.

All sizes. We can fit you perfectly.

We also have some splendid broken lines that we are selling at ridiculously low prices.

Staub's
BROADWAY CORNER 3RD

Melbaline Creme
Protects the complexion in any weather. 50c a jar.
OFF & VAUGHN DRUG CO.
352 So. Spring St.

J. W. Robinson Company
Boston Dry Goods Store
So. Broadway 235-237-239. So. Hill St. 234-244

Butterick Patterns for April are ready. Subscriptions taken for the Delineator—$1 a year; 15c a copy.

Millinery Opening Tomorrow

Friday and Saturday

Masterpieces from the most famous designers in Paris and New York; some of them startlingly daring in shape, size and color combinations; some bewitching in their simplicity and quiet richness; all distinctively new, elegant. And inimitable in the cheaper materials.

(Second Floor, adjoining Oriental Dept.)

Unmatchable Values in Women's Gloves
(On Sale Thursday)

Dollar and a quarter for real cape gloves, P X M seam, and horn clasp; quality seldom equaled at a dollar fifty.

$1.50 On Thursday — Real kid gloves with one large pearl button for street and semi-dress wear, dollar fifty; few stores have better ones at $2.

$1.50 On Thursday — Cheverette suede gloves with one pearl clasp, P X M seam, spearpoint embroidery, in white, tan-eclair, grays; well worth $2; here on Thursday at $1.50.

Los Angeles agents for the Trefousse gloves, the best produced in France; all shades; $1.65, $2, $2.25.

Black Silks Reduced

Liberal price concessions on three staple numbers:

21-inch Jersey silk $1.40; regularly $1.75.
21-inch Gro Veloute $1; regularly $1.75.
20-inch fancy striped satin $1.45; regularly $1.75.

WEDNESDAY SPECIAL

On Display in Our Window
California
Large Muscatel Raisins (Partly Clusters)

Special Sale
5c Per Pound—6 lbs. for 25c
13 lbs. for 50c
Rich, Meaty Fruit, and a Bargain at the Price
Store Orders Only

Anderson & Chanslor Co.
Telephones Home 10831, Broadway 1127
428-430 South Spring Street

COAL
CLARK BROS.

To have beautiful hair, give it the care and attention it should have. Try us for your next shampoo. 50c.
BENNETT TOILET PARLORS
N. E. Cor. Fifth and Spring

OSTERMOOR MATTRESSES
Coulter Dry Goods Co.
McCALL PATTERNS
219-229 S. BROADWAY 224-228 SO. HILL ST.
VISIT OUR FOURTH FLOOR CAFE—OPEN FROM 11:30 TO 5:30

Children's Wash Dresses $1.50

If there were a large number of these, we shouldn't think of pricing them at such a little price; only two dozen in the lot; so hurry:

Dresses in plain and Mother Hubbard styles, of good washable material; some of them a little tumbled; sizes for babies of 6 months to children of 5 years..... $1.50

Misses' Wash Dresses, $7.50

Here are the newest styles for young girls and misses; styles that will please both those who wear them, and the mothers who pay the bills:

Chambrays, ginghams and reps, in fast colors; made in plain and pleated styles; jumper and one-piece; sizes 6 to 16 years..... $7.50

A Lace Curtain Special
With Other Attractive Items

You'll never buy really good curtains at any lower prices than these we quote today. Note the kinds concerned, the widths and lengths:

Marie Antoinette braid Cluny edge and insertion, Cluny and filet insertion and edging; 48 and 50 inches wide; 2½ to 3½ yards long:
$5.50 Curtains, $3.75.
$5.75 Curtains, $4.00.
$8.00 Curtains, $5.50.
$6.00 Curtains, $4.25.
$7.00 Curtains, $5.25.
$8.50 and $8.75 Curtains, $6.00.

Extra heavy net,
90c upholstering and portiere tapestries; 50 inches wide; all popular colors, 60c a yard.
30c casement cloth, for bungalow draperies and over drapes 20c.
Heavy bungalow nets, 42 inches wide; 35c grade, 25c; 30c grade, 20c yd.; 25c grade, 15c yd.
$12.50 Arts and Crafts portieres, in red, green, old gold, rose, etc., $6.25 pair.
Fancy sofa pillows of 75c grade, 35c each.
Reversible washable bath rugs—rose, red, green, blue; 36x72 inches, regularly $2.25, for $1.75; 24x48 inches, regularly $1.35, for 90c each.
Reversible matting rugs, 6x9, regularly $4.85, for $3.85; 9x12, regularly $7.85, for $6.50.
Sealkote high pile rugs, 9x12, regularly $36.00, for $33.00

Embroideries on Linen

Making any waists, fancy frocks, confirmation, commencement or like light gowns? You'll want your share of these, then:

Linen embroideries in colors and white; cross stitch embroideries in pattern lengths, linen, batiste and dotted Swiss; with bands that perfectly match; all sorts of imported things for gown trimmings coming in almost daily.

Embroidered linens and batistes, 32 inches wide, suitable for making into afternoon gowns, fancy frocks and dainty dresses for graduation or confirmation; $1.75 to $4.00 a yard. Trimmings to harmonize, of course.

Good Toilet Preparations

Here are necessities for everybody's home, at prices you'll be glad to take advantage of:

Whisk brooms, regularly 35c, for 25c.
Pure bristle hair brushes, regularly 75c, for 50c.
Geranium glycerine soap, 10c, 3 cakes for 25c.
Colgate's talcum powder, 25c size, 15c.
Thoro soap powder, 10c, 3 cans for 25c.
Newbro's Herpicide, $1 size, 75c bottle.
Hay's Hair Health, 50c size, 40c bottle.
Carter's Little Liver Pills, also Beecham's Pills, 20c.
Laxative Brome Quinine, 25c size, 20c.
Many other preparations of standard merit are here at less than you'll pay elsewhere.

Lingerie Dresses, $5 to $87.50

Home sewing will seem like needless drudgery when you set eyes upon the scores of pretty wash dresses that we've gathered for summer wear here. There are the all-white and the light figured or checked materials in several weight, all charmingly made, and surprisingly inexpensive:

At Five Dollars—A splendid line of dainty figured dimities, with lace yokes; neatly made and well worth Their price.
At Seven-Fifty—White and colored lawns, in really elaborate styles, with narrow tucks, panels of embroidery and lace insertions.
At $10, $12.50 and higher, up to the very finest, containing real lace trimmings, at $87.50, our assortments are complete in every sense of the word.
WE ALTER ALL GARMENTS WITHOUT EXTRA CHARGE. NO OTHER LOS ANGELES STORE DOES

COULTER DRY GOODS CO.

Line of Low Altitudes
Followed By
Golden State Limited

The direct line train from Southern California to Chicago and East by way of El Paso

LOW RATES EAST
For Round Trip Tickets

In Effect.		Rates.
May 15-16-20-21-22-31	New York	$108.50
June 1 to 4-14 to 19-25 to 27, inclusive	Washington	107.50
July 1 to 7, inclusive	Boston	110.50
August 9 to 13, inclusive	New Orleans	67.50
September 7 to 10, 13 to 15, inclusive	Chicago	72.50

More rates to other points on application. Tickets good for three months' trip and stopovers. Choice of route.

Drawing-room, stateroom, sleeping cars, electric lighted, steam heated. Parlor observation car, buffet, library, cafe, gentlemen's smoking room, ladies' reading room, spacious open-air observation rotunda. Valet service for pressing garments. Unsurpassed dining service.

Write or ask agents for beautifully illustrated descriptive booklet.

Southern Pacific-Rock Island Lines

TICKET OFFICES 600 S. SPRING STREET, COR. SIXTH
Arcade Station, Fifth Street and Central Avenue

ESTD 1849 S. NORDLINGER & SONS DIAMOND MERCHANTS 323-325 Spring St. Los Angeles

Going East ? THE NORTH WESTERN LINE Offers Choice of Many Routes. Through Cars Daily.
C. A. THURSTON, General Agent, 605 So. Spring st., Los Angeles. Phones—Home F5184, Sunset Main 823.

DRINK Mission Malt Tonic FOR HEALTH'S SAKE —AT DRUGGISTS

CLOSING GATES.

CONSUMPTIVES TO BE BARRED.

This Section Refuses to Be Dumping Ground.

Important Action of Charity Conference Committee.

Methods of Salvation Army Are Questioned.

An important session of the Charity Conference Committee was held yesterday morning at the Chamber of Commerce, Dr. George H. Kress presiding. F. J. Zeehandelaar, representing the Merchants' and Manufacturers' Association; Julius Brown and Mrs. Bertha Hirsch Baruch were the principal speakers.

There was carried a motion by H. W. Frank, president of the Associated Charities and chairman of the Publicity Committee of the Conference Committee, to send to eastern and southeastern cities a request not to send indigent consumptives here.

This action was inspired by the great danger to the city from tuberculosis and the unfairness of sending cases here which should be cared for in their home cities.

Rev. Dana Bartlett said he learned in his recent visit in the East that the larger towns are no longer shipping consumptives here, and that only the smaller ones are doing so.

Mr. Zeehandelaar, speaking of the attitude of the merchants toward charity solicitations, made concentration and unification of philanthropic endeavors his keynote. He stated that what the city needs is not more charities, but fewer.

He disapproved of paid solicitors, and recalled numerous instances in which money had been collected for "fake" institutions. He also called attention to the fact that the merchants are the class most frequently appealed to, and recommended that the solicitors pay a little attention to the landlord, "who generally has offices upon the seventh or eighth floor, smokes a cigar all day, and allows his tenant on the first floor to make all charity donations."

ARMY GETS RAP.

He stated that the Salvation Army last year realized $19,831 from the sale of second-hand clothes and furniture, and expressed the opinion that these articles, collected from the public under the representation that they were to be used for charity, should be given to charity and not be sold for the benefit of the Salvation Army.

Adjt. A. Davis of the army, in defending the organization, said that the money realized was paid to the collectors and drivers, who are chosen from the needy portion of the city's population.

After a discussion regarding the distribution of clothes and furniture, Mr. Zeehandelaar stated that he thought the Associated Charities should give the articles to those proved worthy.

Speaking for the association, Mr. Frank said that such action is contemplated and that it is purposed to supply clothes free to those who were totally without means, but to charge small sums to those who can afford to pay.

Upon motion of Mr. Frank, as chairman of the Publicity Indorsement Committee, the chairman of the conference appointed Mr. Zeehandelaar to the vacant position on that body.

IN CHILDREN'S BEHALF.

Julius Brown, who attended the conference in Washington, called by President Roosevelt in behalf of children dependent upon charity, read the resolutions adopted at that time, and they were indorsed. Briefly, they are as follows:

A mother should not be forced to surrender her children because of temporary misfortune, but only for consideration of inefficiency or immorality.

The prevention of accident to the breadwinner of the family and compensation in case of accident, or death. In connection with this, the conference recommended legislation requiring all employers to place safeguards over dangerous machinery.

A carefully selected foster-home as the best substitute for the natural one.

Institutions should be conducted on the cottage plan, twenty-five children being the limit in each cottage.

All agencies caring for children should be incorporated and receive the approval of the State Board of Charities.

All institutions should be inspected by State officers.

The education of all dependent children should be placed under the supervision of State educational authorities.

A permanent record should be kept of every ward of agencies caring for children.

Every child received by an agency should have medical examination.

The tenth and eleventh provisions were the cooperation of local children's institutions and the establishment of a Federal children's bureau.

Mrs. Baruch read a paper on the "Need of Employment for Indigent and Unskilled Women" and the recommendations contained in it were referred to the appropriate committees.

PRACTICAL SUGGESTIONS.

In substance she advocated the education of indigent women in floriculture, basket, box and broom making and other means of self-support. She laid stress upon the necessity for proper pre-natal influences.

The Committee on Resolutions recommended action on the bills now before the Legislature for compulsory fumigation in cases of tuberculosis and the proper construction of tenement houses.

Mr. Frank announced that the Associated Charities had found it necessary to name another tag day in order to relieve the strain on the treasury. The organization is now spending $1000 a month. The first Monday in May has been agreed upon.

Secretary Sewall gave further statistics concerning the wood yard and labor bureau. The men supported by the yard are allowed to make $3 a week. The average worker makes this amount in two days and spends the balance of the week in searching for a permanent position.

Since it was opened it has given employment to 300 men, at a cost of $1000 above the receipts from the sale of the wood.

Lingering Colds.

The longer a cold hangs on, the more it weakens the system. Do not run the risk of an attack of pneumonia by neglecting it. Chamberlain's Cough Remedy will cure your cold and all danger from the disease will be avoided.—[Adv.

If You Want to Go East C. Haydock, Agent U. P. & Cen. Central R.R., 118 West Sixth.

EVENTS IN LOCAL SOCIETY.

DID you know spring flowers are in bloom? Well, yesterday afternoon Mrs. Charles C. Monroe used nothing else in decorating for her tea, with which she entertained as a courtesy to her sister, Mrs. A. D. Pickering, of Detroit, who is her house guest. The function was given at the hostess's Home, at No. 729 West Twenty-eighth street, and the assisting line included Mrs. I. N. Van Nuys, Mrs. Earl B. Millar, Mrs. Joseph Sartori, Mrs. Joseph E. Cook, Mrs. Dan McFarland, Mrs. Jaro Von Schmidt, Mrs. Jefferson Paul Chandler, Mrs. Thomas Lee and Mrs. Thomas E. Newlin.

Mrs. Sutch Hostess.

Mrs. W. H. Sutch of La Salle avenue entertained with a whist party yesterday afternoon in honor of members of a club of which she is a member.

Birthday Party.

Mrs. M. V. Huff of No. 1022 Oxford street entertained yesterday with a luncheon of fourteen covers in cele-

Mrs. H. E. Jones,
of Nebraska, who is the house guest of her sister, Mrs. D. E. Mellus.

bration of her birthday anniversary. In the center of the table rested a large birthday cake, surrounded with violets.

To Entertain.

Mr. and Mrs. Adrien Loeb of No. 1233 South Bonnie Brae street will entertain with a reception Thursday evening in celebration of their crystal wedding anniversary. About one hundred guests are to be entertained.

Prominent Visitors.

Mr. and Mrs. W. F. Herndon of No. 138 Whitley avenue, Hollywood, will entertain with a dinner party Sunday in honor of Hon. and Mrs. William Prescott of Chicago, who have been spending the winter in this city, and who will leave Monday for San Diego.

Garden Party.

Mr. and Mrs. John Hodgson were host and hostess recently at a delightful garden party. They entertained their guests at their country home, "The Lilac," near Glendale. Miss Ada Higgins, daughter of Mrs. John Chart, whose wedding to Harry E. Valentine will soon take place, was the honored guest. The home was banked with peach blossoms and smilax. Those who responded to invitations were: Mrs. S. H. Rogers and daughter, Miss Helen Rogers, of El Paso, Tex.; Mr. and Mrs. H. C. Bowman, Mr. and Mrs. Jesse J. Tilley, Mr. and Mrs. John Chart, Mr. and Mrs. G. H. Ashmann, Jr., Mrs. M. J. Tilley, Mrs. E. C. Palmer, Mrs. B. McMurray, Mrs. A. W. Williams, Mrs. A. S. Shockey, Mrs. O. A. Brison, Mrs. Margaret Keary, Mrs. Bertha Bingham, Mrs. G. A. Malcolm, Mrs. Carrie Brison, Mrs. Bicheno, Miss Bernice McMurray, Miss Winnie Brison, Miss Adelaide Bicheno, Miss Fay Tilley, Roy Higgins, Cresslyn Tilley, Byron McMurray, Joseph Tilley and W. Brison.

Farewell Party.

As a farewell courtesy to Miss Tessie Tag, who will leave Saturday for Stanford University, the Misses Louise and Clara Tag of No. 1185 West Adams street entertained with a good luck farewell party. The home was appropriately decorated with horseshoes, four-leaf clovers and swastikas. Progressive games were played, the prizes falling to Miss Fannie Gwillam, Miss Vera Florcken, Arthur Crum and Byron Edwards. Others present were Edith Thomas, Miss Marie Jones, Herbert Florcken, Lloyd Cooper, Godfrey Hattenbach, Dick Darling and Leo Heinseman.

To Leave.

Mrs. W. F. Kennedy of No. 1712 West Adams street will leave next week for an extended tour abroad. Mrs. Kennedy will spend six months traveling and will then return to Paris where she will visit until after the holidays.

Engagement Announcement.

Formal announcement is made of the engagement of Miss Evelyn C. White, formerly of Rivera, and Summer Truss, a well-known musician of this city.

Miss North a Bride.

Miss Helen Kate North, daughter of Mr. and Mrs. George M. North of No. 1033 Ingraham street, was married last evening to Ernest Allen Strout of Guanajuato, Mex., the ceremony taking place at the bride's home, Rev. E. S. Hodgin officiating. Miss North, who was unattended, wore white crepe meteor, trimmed with princess lace. White flowers and greenery were used in ornamenting the home. Supper was served following the service at Hotel Ingraham. Mr. Strout and his bride left immediately for a northern trip at the conclusion of which they will make their home in Mexico.

Merry Evening.

Members of the Get Together Club, which is composed of a number of young art students, were entertained recently at the home of Charles Van Wey of No. 133 South Matthews street. The guests were Miss Thea Warner, Miss Esther Hardison, Miss Helen Kohlmeier, Miss Hulda Kaltmeier, Ivy Kohlmeier, Miss Eva Davies, Miss Lillie Bertrand, Miss Bessie Barker, Miss Gladys Williams, Miss Edith Osborne, Miss Viva Dillon, Miss Eleanor Kopta, Miss Jenette Van Wey, Harry Craft, Oliver Kopta, Willard Shepard, A. D. Reithmuller, J. D. Johnson, A. Strathern, Earl Freeman, Herbert Graves, Warren Hedges, Grattan Condon, Vane Chase, Albert Carter, O. E. Brett and Charles Van Wey.

From Nebraska.

Mr. and Mrs. H. E. Jones of Nebraska are visiting at the home of Mrs. Jones's sister, Mrs. D. E. Mellus of South Flower street. Mr. and Mrs. Jones have been complimented with many affairs since their arrival.

For Visitor.

Miss Anna Marie Nellis, who is the guest of her sister, Mrs. Harmon Ryus of South Figueroa street, was the complimented guest yesterday afternoon at an informal bridge party given by Mrs. George Goldsmith of No. 967 Westmoreland avenue.

FAVORS PURCHASERS.

Writ of Mandate Granted Would-be Owners of Tide Lands, Forcing Sale Under Law.

A decision rendered by the Second District Court of Appeal in the case of Messenger against the Serveyor-General of California, would appear to indicate a leaning toward the position taken by the attorneys for the Banning Company and other interests claiming under tide-land patents. The case was an application for a writ of mandate to compel the Surveyor-General, after refusal to do so, to receive an application for the purchase of land in Suisun Bay. This tract was not within two miles of any incorporated city, and consisted of swamp and overflowed land in part, and tide land in part.

The Surveyor-General based his refusal on the ground that there was no law of the State authorising the sale of tide lands. The court, however, held that under the act of 1868, and later, under the provisions of the Political Code, adopted in 1872, the State offered for sale, and qualified parties could purchase, tide lands.

This course was held especially true in cases where, as in the one decided, it was shown that the land could be reclaimed for agricultural purposes and such reclamation and use thereof would not interfere with navigation.

The writ prayed for was ordered to be issued the effect of which will be to compel the Surveyor-General to receive and act upon the application to purchase the land in question.

"SPRIGS'" JOYFUL NIGHT.

They Will Celebrate in Honor of Their Patron Saint With a Dinner.

Among other celebrations which will be held in honor of St. Patrick and one which by no means will be the least in importance, will be the dinner which is to be given at the Hollenback this evening at 7 o'clock, by a party of Irishmen who are real, genuine native sprigs from the old sod, who have come to seek fame and fortune in the land of the free and the home of the brave. While they are enjoying the privileges which surround them in this fair city, they say, they cannot let such a night as the seventeenth of March pass without doing honor to the Patron Saint of the land which gave them birth.

Among those present will be three members who fought with distinction in the late South African war.

A musical programme arranged by Harold Mansfield will consist of Irish songs and stories, and will be given by Charles H. Webb, Edgar Keating, R. H. Cantley, Algy Angel, Charles E. Warner and others.

Kern River Development.

C. B. Colby of the Columbian Oil Company at Bakersfield, and two associates have purchased ten acres on the northeast quarter of the northeast quarter of 30-28-28 from The Bald Eagle Oil Company and William Lange, Jr., for $30,000. Two strings will be started at once. The new company is called "The Lorenzo." Heck & Walker, on the forty acres just north, have two good wells just drilled.

A SEA FOOD LUNCHEON

(Specially Appropriate for the Lenten Season)

There are great possibilities for most attractive and unique social affairs by carrying out in decorations and menu some of the "things from the Sea."

All kinds of decorative schemes can be supplied by us—Tiny Ships—Shells—etc. Valuable suggestions freely given to anyone planning to entertain. The Menu suggested may serve as a basis for a most delightful Luncheon.

Grape Fruit
Oyster Cocktail
—o—
Mock Turtle Soup or Clam Bouillon
Meli Melo Olives
(Anchovies and Pickles)
—o—
Canape Caviare or Anchovy Paste
Celery Hearts
—o—
Broiled Finnan Haddie
Creamed Scallops in Shells
Flaked Crab on Toast (served in a large shell)
—o—
Deviled Crabs
Lobster Salad, served in the shell
—o—
Escalloped Clams Potato Croquets
—o—
Ice in form fish or boats
Sea Moss Jelly
Cake, decorated with tiny ships on a storm tossed sea (of icing)

H. JEVNE CO.
Broadway and Sixth Street
208-210 South Spring
Phones: Home 10651
Sunset B'way 4900

Shoes! Shoes! Shoes

CUMMINGS' FINE SHOES

Greater Bargains Than Ever—Get Them Now

The lessee is demanding the store for his new fixtures and we are forced now to crowd the weeks into days on the wind-up of this gigantic stock. You know what the Cummings shoes are—among the best and finest ever brought to Los Angeles. For men, women and children there never has been a greater money-saving opportunity.

This is the Greatest Sacrifice Ever Made in Good Shoe Values

$6 to $7 Fine Shoes For Men
$4.50 Men's fine $6 and $7 shoes, including many of the famous Stetson shoes. Splendid lines still left and a choice of patent, lace, button or blucher for all who come now.

Ladies' New Tan Oxfords N
The new tans for this season ordered before it was known that the store would be leased to other parties. All the new and pretty shades and the piest Oxford styles. $3.

Ladies' Pumps Half Price
Stylish suede pumps. Choice of many handsome shades of blue to match the costumes so popular now. Plenty of sizes yet. REGULAR $5 PUMPS $2.50

Black Lace Shoes Reduced
Wide assortment of sizes and shapes still left in ladies' fine black lace shoes. The best value in town for the money. REGULAR $3.50 SHOES..... $2.85

$1.75 For Fine Slip
Fancy evening slippers. Broken a nice choice still left and can fit al Neat, stylish little slippers for all occasions. REGULAR $3.50 VALUES..... $1.

Cummings' So-Easy Shoes for Men, Only $3.25

Men's Patent Blucher Buckle Oxford, regular $4, sale price. $2.50
Men's Tan Calf Blucher Buckle Oxford, regular $4, sale price. $2.50
Men's Patent Colt Blucher Oxford, regular $4, sale price... $2.85
Men's Tan Calf Blucher Oxfords, regular $4, sale price... $2.85
Men's Tan Calf 16-in. Mountain Boot, regular $8, sale price $4.
Men's Tan Calf 14-in. Mountain Boot, regular $7, sale price $3.

Come to These Two Big Busy Stores This Week for Bargains. Both Stores Open Saturday Ev

A. J. HAMILTON & SONS

Regular Store 311 South Broadway Cummings' Store 551 South Broa

Get Married Young Ma

We'll Furnish the Nes
If You'll do the Rest
$10 DOWN $10 PER MONT
Will Buy all the Furnitu
You Want for Your Hom

KNOW US BETTER. Furniture of like character was never offered the buyer at fairer, squarer prices. All along the line from the highest-priced grades to the more common in style and finish—here it is your liking at a saving, and on credit. Test the liberality of Colyear's Credit Plan, it is offered freely for your convenience and benefit. Don't let any one talk you out of a trial—at least a visit. Meet us face to face and know us better. You'll find it the most economical thing you ever did in all your life.

Furniture of Every Sort From the Highest Grades to the Lower P
--Every Item of Substantial Character at a Big Saving

$11.00 for Pedestal Tables
Splendid non-dividing pedestal Dining Table; choice of golden or weathered oak finish; $15 is ordinarily very cheap; $18 usual price. Our price Worth $18 at $11

COLYEAR'S
Just Below Fifth Street
509-511 South Main Street

$1.80 for Dining
Very excellent value Chairs. Choice of weathered oak finish Our special price this week ..... Worth $2.25 at.

Suits to Order
$15
That's Enough

Don't pay any more for your new spring suit. If you pay $25 or $30 for a suit it is just the same as giving the tailor $10 or $15 because he can make a suit just as good for $15. Make us prove it. We have the largest stock of woolens in the city, bought direct from the mills. Exclusive patterns in all the new shades. Don't wear a ready-made when we can make a suit to your order for less money.

BEWARE OF IMITATORS

Scotch Tailors
330 South Spring

NATIONAL TAILORS
504 SOUTH BROADWAY
FROM ATLANTIC TO PACIFIC

"The Girl With Green Eyes"

would be popular in Los Angeles this week. Emerald is the reigning shade of green and green candies as well as green neckwear are much in evidence.

The display of Saint Patrick's Day favors, green bonbons, novelties in harps, lyres, hats, pipes, shamrocks and fancy boxes is really bewildering. All are pure, sound, wholesome. You take no more risk in eating green candies from Christopher's than you would in eating his green turtle soup or pistachio ice cream.

Christopher's
241 So. Spring
321 So. Spring

FINE CLOTHES FOR MEN
Wood Bros.' Hand-Tailored Suits and Overcoats.
WOOD BROS.,
343-345 South Spring Street.

TWO SEWING MACHINES
Store Fixtures For Sale Cheap.
DU BOIS & DAVIDSON FURNITURE COMPANY
212-214 West 6th St

Entire Stock of Clothing 1-3
Lowman
129-131-133 S. Sp

ONE PRICE
Pease's Furnitu
640-646 South

If you don't b
suit at "Kah
don't buy
"RIGH
457 So Br

2 Days
Den
UNION PA
557 So. Sp

JAMES F.
749 South
Wall Paper,
Paints, Oils and

Los Angeles
A8118 335-337
Home
Will Bu

FACTS, FEATURES AND FANCIES FOR WOMEN

BY MISS SYDNEY FORD.

"Come into the garden, Maud"—it's the season when we hear the call of all outdoors. These sunny mornings, full of bird-song, beckon us away from the sewing-room and the kitchen, the desk and the club into the flower garden.

Every woman would spend the first few minutes after breakfast out among the roses she would not only fill her lungs with fresh ozone, but would sweep the cobwebs from her brain, the pain from her head, and the worry from her mind.

Wasn't it Emerson who used, when the child of the household was fretful after breakfast, to invent an errand which would take the little one out of doors, knowing that the great face of Nature would soothe and calm? Inevitably, the child would return with a happy, smiling face, his ills forgotten, climb into his high chair and cheerfully partake of the morning meal.

Get an old pair of gloves, provide yourself with some sharp, pruning shears and trim the rose bushes. Then get a trowel and dig in the good, red earth and transplant the pansies, and the ferns, and plant seeds which, later on, will need to be tended and weeded. We women ought to turn flowers for at least fifteen minutes every morning. It beats spring bitters and the doctor's doses to a finish. Indeed, it is the newest beauty cult. Women who have adopted gardening as a pastime soon find that it lends grace to the figure, is beneficial to the health, and of necessity improves the complexion. But don't undertake it in a dilettante caressing of a rose bush or tying up of a few rebellious vines. Mount the step-ladder and prune the vines vigorously, dig and delve—in short, turn gardener in a serious sort of way. That means work.

Don't you wish you could afford to pay a man to do that for you?" sympathetically queried a neighbor the other day, as I stood on the topmost round of the step-ladder, pruning a refractory rose vine. How I laughed—and then I delivered a short but forcible sermon on the virtue of gardening for women, and assured the sympathetic onlooker that whereas I might occasionally manage to pay a man to do the work, I infinitely preferred to do it myself.

"Many women are interested in gardening more than ever before," said a seed merchant recently. "Thousands of women around New York are impatient for the planting season to begin." "New Yorkers! Here, in this land of blizzards, we do not have to wait for the frost to get out of the ground before we can begin operations. We can begin the whole year through, from January to December.

* * *

Tea and Sense.

"Now we were able to entertain Mrs. Wallis a bride of a year, and it costs so much that we cannot afford as hospitable as we would like." Mrs. Wallis said that the difficulty lies in trying to live up to the motto "Do in Rome as Rome does." Is worth doing at all is worth doing well," which apparently rules the entertainment who stop entertaining because they cannot live up to this extravagant parasparase of an excellent hostess.

"Why can one woman can afford to have her rooms with orchids and her friends on costly foods is no reason why you should hesitate to invite your friends to partake of such fare as you can honestly offer. Have the courage to use your sense, as well as your dollars. Don't be a mere imitator. Originate something new and novel. Make up in ingenuity what you lack in dollars. I heard the other day of a former society woman who made a tremendous hit by entertaining at a Sunday supper. She has to economize and keeps no regular maid and invited several friends whom she desired to entertain. A happy thought occurred to her. 'You know we Bostonians have not one here knows how to bake beans,' she laughingly said, 'so I propose to have a bean supper and that the beans, brought to their perfection, might be, I will cook a big pot of them in the old-fashioned Boston style, and with them we will have brown bread—nothing else. I am sure you could have seen how our guests enjoyed them. After that we had a simple sweet, and coffee. We gathered on ourselves and I think everyone had a good time. It happen to be from the South, I shall be sweet potatoes, prepared in one or several of the delicious ways "mammy" used to do and it is the charm of the unusual that is the charm of the unusual recipe.

* * *

Rad for Face Blemishes.

English sisters of ours are taking a pace in their mad rush for suffrage and beauty. Having discovered that a pretty woman is a stronger suffragette than a dowdy one, and more in imminent peril of losing the other extreme in order to the attractiveness. The result is a craze for beauty lotions. One says a London exchange. One's beauty as well as signs of age, and even moles of fair skin are considered objectionable. Women who have not a mole on their face them painted where they like with the aid of a beauty doctor's art. This is practically a century of the craze for beauty patches in full force. What next?

* * *

Occupations of Women.

A woman in Boston makes a business of taking inventories of houses and rented furnished. She comes to the house and makes complete lists and notes of every article, with a description of its condition. When the house is given up she comes again and checks the household goods and notes the loss or damage. She is very successful in this kind of work and her services are much in demand.

"Doctor and Specialist" is the sign on the shingle which hangs in front of an establishment on Broadway, New York. The proprietor is a woman who takes mamma's place to board while the family are at the seashore or absent on journeys at other times. She also takes charge of sick birds and animals, for which she has a special fondness. Backward songsters their misfortunes from her work. She is a woman from Kansas City who bears a Kansas City name, here living and laid by a widow by designing the costumes

FACTS, FEATURES AND FANCIES FOR WOMEN

BY MISS SYDNEY FORD.

...into the garden, Maud"—...the season when we hear the ...all outdoors. These sunny ...full of bird-song, beckon ...from the sewing-room and ..., the desk and the club into ...garden.

...woman would spend the first ...minutes after breakfast out ...the roses she would not only ...her lungs with fresh ozone, but ...sweep the cobwebs from her ...the pain from her head, and ...worry from her mind.

...Emerson who used, when ...of the household was fretful ...breakfast, to invent an errand ...would take the little one out ...knowing that the great face ...would soothe and calm? ...tactfully, the child would re...with a happy, smiling face, his ...forgotten, climb into his high ...and cheerfully partake of the ...meal.

...an old pair of gloves, provide ...with some sharp, pruning ...and trim the rose bushes. Then ...a trowel and dig in the good, red ...and transplant the pansies, and ...the ferns, and plant seeds which, ...will need to be tended and ... We women ought to turn ...for at least fifteen minutes ...morning. It beats spring bitters ...the doctor's doses to a finish. In...it is the newest beauty cult. ...who have adopted gardening ...anytime soon find that it lends ...to the figure, is beneficial to the ...and of necessity improves the ... But don't undertake it ...dilettanic caressing of a rose ...tying up of a few rebellious ... Mount the step-ladder and ...the vines vigorously, dig and ...short, turn gardener in a ...sort of way. That means ...

...you wish you could afford to ...to do that for you?" sym...queried a neighbor the ..., as I stood on the topmost ...of the step-ladder, pruning a ...rose vine. How I laughed—...I delivered a short but forci...ures as the virtue of gardening ..., and assured the sympa...thizer that whereas I might ...manage to pay a man to do ..., I infinitely preferred to do it ...myself.

...women are interested in gar...as never before," said a seed ...recently. "Thousands ...and New York are impatient ...planting season to begin." ...the Yorkers! Here, in this ..., we do not have to ...frost to get out of the ...we can begin operations. ...the whole year through, ...to December.

* *

...we were able to entertain ...walls a bride of a year, ...so much that we cannot ...as we would like." ...that the difficulty lies in ...to live up to the motto ...doing at all is worth ...," which apparently rules ...who stop entertaining ...cannot live up to this ...preparatory of an excellent ...

...one woman can afford to ...rooms with orchids and ...on costly foods is no ...you should hesitate to ...friends to partake of such ...you can honestly offer. ...courage to use your sense, ...your dollars. Don't be a ... Originate something new ... Make up in ingenuity ...lack in dollars. ...the other day of a former ...woman who made a tre...hit by entertaining at a ...supper. She has to econo...no regular maid and ...several friends whom she ...entertain. A happy thought ... "You know we Bostonians ...no one here knows how to ..." she laughingly said, "so ...have a bean supper and ...beans, brought to their ...of perfection, might be. ...big pot of them in the ...style, and with them we ...bread—nothing else. I ...could have seen how our ...them. After that we ...a simple sweet, and cof...ended on ourselves and I ...everyone had a good ...my mother and I did." ...to be from the South, ...a dinner where the princi...be sweet potatoes, pre...or several of the de...'mammy" used to do ...the charm of the unusual ...

* *

For Face Blemishes.

...sisters of ours are ...a pace in their mad ...and beauty. Hav...that a pretty woman ...of winning the privi...than a dewdy one, ...is imminent peril of ...the other extreme in ...attractiveness. The ...a craze for beauty ...a London exchange. One ...notes are considered ...of luxury as well as signs of ...and even moles of fair ...considered objectionable. ...have not a mole on their ...painted where they ...of a beauty doctor's ...practically a century of ...for beauty patches ...full force. What next?

* *

Occupations of Women.

...in Boston makes a busi...of inventories of houses ...furnished. She comes ...and makes complete lists ...of every article, with a ...of its condition. When the ...comes again and ...household goods and ...or damage. She ...is this kind of ...her services are much in ...

...Dressmaker and Specialist" is the ...on a shingle which hangs in ...of an establishment on Broad...New York. The proprietor is ...woman who takes mamma's ...to mind while the family ...to the seashore or absent ...other times. She also ...for sick birds and ...caretakers their mis...she is able to make ...work. ...years a Kansas City ...was laid by a ...for costumes ...worn in the annual Priests of Pallas parade. Another woman in Columbia, S. C., is known as "official painter of heraldry to the Daughters of the American Revolution." She makes a snug living by designing and painting coats of arms and heraldic designs for those who are vain of their ancestry.

A New Jersey girl, broken down by teaching and office work, was ordered by her doctor to get some occupation which would keep her out of doors. She followed the physician's advice by acquiring a boggy farm in New Jersey, where she began the culture of bullfrogs. Persons who heard of the new venture smiled until they learned that she was making a lot of money selling frogs' legs at big prices to New York hotels and restaurants. In order to get the fresh air she does her own killing. Attired in rubber boots, she tramps about the marshes and shoots the frogs with a small rifle.

A novel way of making a living is to do other people's reading for them. In the old days when a learned man desired to write a scientific book it was a labor of years. Not so nowadays in the United States. Suppose a physician who has attained great prominence as a specialist in the treatment of a peculiar disease desires to perpetuate his fame by writing a book on that subject. What does he do? Merely makes a contract with a professional reader to provide the history of cases of the peculiar diseases recorded in the medical journals of all lands. The busy man then goes hastily over this collection, selecting the instances fit for his own use, and thus completes the work of ten years in one year. Not long ago one of our great physicians paid a professional reader $5000 for compiling certain information for him.

* *

Fashions and Fads.

Many of the new waists open in front.

Hats should be, above all, "slender-looking."

Flowers have largely taken the place of feathers.

There is quite a vogue for Turkish lace at present.

The new Pierrots are decidedly flimsy in appearance.

The coming summer will be a great one for embroidery.

New boots are being made of both serge and cravanette.

The bronze shoe and bronze slipper are with us once more.

Of the double width modish satins there is an endless display.

Gloves and shoes are being matched to the gowns more than ever.

All sorts of odd and quaint trimmings seem to be coming into play.

The Directoire tunic of real lace is new and exceedingly pretty.

The Directoire satins are to be had in all the lovely new colors.

Cloaks for day and evening wear will be more elaborate than ever.

Art ticking, braided in fancy designs, is much used for bureau covers.

MISSION INDIANS IN FORCE.

Practically All Tribes Represented at Liquor-Selling Trials in Federal Court.

Practically all the tribes of Mission Indians, in Southern California were represented in the Federal Court yesterday among witnesses and spectators in a series of liquor-selling cases. Six defendants are having separate trials, and one, Felipe Casas, was found guilty in short order yesterday.

The case of F. Albanes was next begun and will be finished this morning.

The government is determined to stop the practice of selling intoxicants to the dusky wards of Uncle Sam, and it is believed that the court will inflict heavy penalties upon all defendants found guilty. According to Indian agents, nine-tenths of the crimes committed on the reservation are due to "fire water," which is introduced by unscrupulous half-breeds with enormous profit.

THREATENING LAWLER.

United States Dist.-Atty. Oscar Lawler has received numerous threatening letters during the past few months from avowed friends of the Mexican revolutionists, who are now in Arizona, awaiting trial. One of the latest screeds is from some brain-crazed anarchist in Chicago, and contains the information that "Hell is the only place for your kind." The writer asserts that the District Attorney has but a short time to live for two "avengers" are on his track. The local Federal officials do not place any credence in the serious intentions of this inflammatory letter-writer. They state that the papers which have shown a hypocritical sympathy with the revolutionists are responsible in the main for the deluge of threatening letters.

HIS WEIRD EXPERIENCE.

Whisky, Races, Kidnapers and Robbers With Other Frills Make Victim's Story Racy.

Alleging that he had been robbed of $115 and then kept prisoner in a house for five days, Robert L. Worth of No. 432 Custer street, yesterday reported his experience to the detectives and asked their aid in hunting down the criminals.

Worth's story deals with secret passageways, dark closets, mysterious carriage rides and all the other blood-curdling details of a dime novel.

According to his story he left his home early on the morning of March 11. He went to the Coliseum saloon and bought a few drinks. Then he felt prosperous and drew $90 from the bank. With that money he had $115 in his possession.

Feeling sure that his luck was with him he went to the race track. He plunged on the books and lost $7.50. Deciding to drown his troubles he returned to the Coliseum and bought several glasses of whisky and with a flask of liquor under his arm, he started for home.

At Temple and Figueroa streets Worth was rendered unconscious. He thinks he was assaulted by kidnapers, but he dossn't exactly known how it happened. When he regained consciousness he was in a strange house. Everything was dark. The men who kept him captive put him in a dark closet and he remained there until Monday night. He was then taken out, his eyes bandaged, his hands tied and he was led to a waiting carriage. He was driven about for an hour or more before being turned adrift at Echo Park road and Sunset boulevard. He then wandered home.

Worth states that one of his captors was a tall man with dark hair and eyes and a dark mustache.

CHECKS ARE WORTHLESS.

Warrants Issued for Arrest of Broker Who Had Dealings With Japanese.

Warrants for the arrest of Harry D. Browne on charges of passing worthless checks, were issued yesterday by Deputy District Attorney Donnell at the request of Joseph Rittigstein, a jeweler, located in the O. T. Johnson building.

Browne had offices in the United Trust building, where he is engaged in the brokerage business. Recently his dealings with the Japanese in the investment line were investigated, and it was reported that he had had considerable trouble with the Orientals because of his business methods.

He gave Rittigstein his check for $1000 on March 6. He gave another check for $3000 on March 8. The checks were not cashed for the reason that there was no money in the bank to Browne's credit. When Rittigstein found this out he went to see Browne, and the broker put him off from time to time, stating that he expected money from the north.

Yesterday Rittigstein learned that Browne had left the city. Then he swore out warrants for his arrest.

TIME TO ESCAPE.

Burglar Makes Valuable Haul and Robbery Is Only Discovered the Next Day.

While Mrs. Joseph A. Simons of No. 170 North Daly street, was talking with a neighbor in the kitchen of her home Monday night, a burglar entered through a window in the parlor and secured valuable booty.

The house was carefully locked for the night some time later, without the evidences of robbery being noticed, and it was not until yesterday morning that Simons discovered his loss. Three watches, a diamond ring and a purse containing a $5 gold piece were taken.

EVENING OF BIRTHDAYS.

Nine members of Roosevelt Camp and Auxiliary, United Spanish War Veterans, celebrated their birthdays, which came in March, by surprising E. L. Head, a member of the camp, at his home, No. 1729 Berendo street, Monday evening. About fifty members of the camp and auxiliary were present, and joined in an evening of fun. Refreshments, in the form of a buffet supper were served. The honored guests were Mmes. Cooper, Shook, Wadsworth, Miss Dixon and Messrs. Head, Mulqueeney, Shook and Harbour. Roosevelt auxiliary No. 5, Thimble Club, was entertained by Mrs. C. E. Dixon, the newly-elected president, at her home, No. 253 North Avenue 23, Tuesday.

NEW MUSIC HOUSE HERE.

A new piano and musical instrument house has entered the local field, leasing the premises at No. 112 South Spring street, formerly occupied by the Fitzgerald Music and Piano Company, which has moved. The new concern is the Holmes Music Company, and Ralph H. Holmes, for five years associated with the Fitzgerald company, is the organizer.

WHEREVER THERE'S PAIN APPLY AN

ALLCOCK'S PLASTER

Pains in the Back
Allcock's Plasters have no equal. Strengthen Weak Backs as nothing else can.

Pains in the Side
Allcock's Plasters relieve promptly and at the same time strengthen side and restore energy.

Coughs, Colds, Weak Lungs
Allcock's Plasters act as a preventive as well as a curative. Prevent colds becoming deep-seated.

Rheumatism in Shoulder
relieved by using *Allcock's Plasters* Athletes use them for Stiffness or Soreness of muscles.

"The World's Greatest External Remedy"
Has relieved and cured thousands
Send postal with name and address to 274 Canal St., N. Y., for book of testimonials.

New Taffeta Coats
—Semi-fitting
—And Empire styles—
—With the new Jet Button Trimmings.
—One effect is braided—
—The Coats are full 52 in. long. At $13.50. One of the chief attractive features, 2nd floor, Today.

Phones—Home 10518; Bdwy. 5180.
Bullock's
Broadway at Seventh

Green Turtle Steak
A delightful surprise for today's luncheon at Bullock's. La Monaca's Italian Band, 12 to 1:30.
Take a stroll on the Roof Garden afterwards.

A Great $2.00 Sale of Curtains, Rugs, Blankets, Comforters Spreads, Table Covers. Fourth Floor.

More Beautiful Hats Ready. 2d Floor Today

Exquisite spring models of the rich new braids, in the soft-toned colorings that are making 1909's creations so surpassingly lovely. Pastel shades, Pompadour, Petit Pois Citronnier, Pacifique, Champignon. See them Wednesday, in rare, original, individual models; Paris hats, hats from Eastern ateliers and magnificent ideas from Bullock's own workroom. Hats to delight the hearts of Southern California women.

A Feature Today—Copies of Importations in Rose $8.75

—Far and away ahead of any Millinery values we have seen this Spring. Neat Turban styles of Neapolitan straw. Some with extremely high crowns, with wings and flowers and ribbons. By express from New York. Supplemented with a special group of values from our own workroom to supply a complete color range. Hats that should be $12.50 at $8.75.

There Are Scores New Suits to be Seen

—Covering every thought and idea of Fashion—in color, in effect.

Practical tailored styles with the loose fitting back coats—the hipless effects.

—Beautiful frocks of lingerie and dresses of Foulard silk. A display women are delighted with. One that is arousing a world of before Easter enthusiasm. Visit the second floor today. Comparison proves and there's to be

A Big Sale of Women's Suits $17.50

—the result of a very special purchase of clever new styles. Long, semi-fitting coat effects, with button trimmings. Navy, black, brown, sage, catawba, green, taupe and stripe effects. Quite the best values we have seen at the price or near it—$17.50.

Twenty Styles Children's Hats

—The cutest styles in Milan and Java—banded with navy or brown or red. Some Mexican shapes in the lot. The dearest hats for little tots up to 6 years old—$1.25 to $5.00.

DIMITY DRESSES—White, sizes 2 to 5. Clever effects with lace and ribbon. New as can be. $4.00 and $5.00.

Then there are other pretty wash dresses—and ever so many dainty thoughts for babies, expressed in the second floor Baby Goods Store. See them today.

Silks—Variety—Values That Are Opening Everyone's Eyes

—to new possibilities in the style and beauty of the new spring gown. This Bullock display is as surpassing in the suggestions it offers—as it is rich in new weave and colors and patterns. Exclusive thoughts from the innermost realm of Fashion—values that will appeal to every woman.

Foulard Silks
—In more than 200 patterns and styles. An unequaled display—from dainty dots to large graceful designs. Twill, satin face and plain weaves. An out of the ordinary exhibit of superb values—24 in. wide—most of them spot proof—85c, $1.00, $1.25 yard.

Creation Silk
—20 leading tones. New shades in this famous silk ready Monday. Soft, supple, semi-rough, Oriental in effect. A winning silk with Los Angeles women at 55c yard.

"Tuscan" $1.25
—The Shadwater Tuscan—4 shades of blue, 3 of brown. And all the new "1909" colorings. The ideal summer silk at $1.25 a yard.

Messaline 65c
—Dainty hairline effects. A beautiful color assortment—A real 85c value at 65c a yard.

"Pongee" Values
—The genuine Oriental Pongee—the best values we have seen. At 75c yard—A $1.00 quality. At $1.00 yard—A $1.25 quality. At $1.25 yard—A $1.50 quality

Novelty $1.50 and $1.25 Silks $1 Yard
The best silks of their kind made by foremost American silk makers. A grouping of special purchases—$1.00 a yard. The variety is large.

Black Taffeta 95c
—An extremely strong value. Black, lustrous, 36 in. wide.

Black Jap Silk 25c
—And other qualities 50c, 85c and $1.00—a timely offering.

New Laces and Trimmings "Easter Next Month"

—Many a costume is well under headway. Others will be started Monday. New laces—new trimmings will be in demand. Bullock stocks were planned to be most helpfully complete and attractive now—

New Laces.
—In unequaled variety. Allovers, nets, bands. New colors and new combinations, rich with threads of tinsel and metal.

Allovers.
In ecru, cream and black. 18, 36 and 42 inches wide, for waists, yokes and full costumes.

New Braids.
Full braids in every wanted color. Silk and tinsel braids in beautiful styles, widths and colors. Wash braid, plain, fancy for every need.

Wash Laces.
—A supreme display. Every wanted style, choice patterns, French, German, English and Italian Vals. and insertions in matched sets, carefully selected patterns. Torchon, linen and cotton, Normandy and Point de Paris lace for lingerie. French and English cluny lace at prices that are right.

3600 pieces of Val. Lace at. 55c Pc.
—French or German Vals. in matched sets, ¼ to 1½-in. widths, 12-yard pieces 55c.

More Go-Carts Than Many Stores
in largest metropolitan cities contract for in an entire season are at Bullock's now.
From handy folding styles at $1.95 up through the best values in folding carts we have ever seen at $4.95, $5.95 and more.
From Jackknife collapsible carts at $9.95
To palace car perambulators, rich values at $37.50.
Third Floor.

Children's Stockings
that wear. Those are the kind of children's stockings we're particular in buying.
Those are the kind of stockings that make it profitable for parents to buy the little folks' stockings at Bullock's.
17c pair, 3 for 50c.
Remarkable values. Black ribbed or tan ribbed. Section D.

Discouraged?

"Do As I Did"
writes Mrs. A. J. Smith, of Trego, Wis., "and take that good medicine, Cardui, for your troubles.

"Before I commenced to take Cardui, I was so sick and discouraged I thought I would never get well, and did not care if I didn't. I suffered terrible pain, every month, and had displacement and other female troubles.

"I took a lot of medicine before I could notice any difference, but now I feel better than in fourteen (14) years, I have no more pain, the female trouble is cured, and I am so well that I do all my own work, milk six cows, night and morning, and wash and cook for seven persons."

If this is not a remarkable record, nothing is. It must have a message for you, telling you what you might expect for yourself, as a result of taking Cardui, for any ailment that is yours, as a result of womanly weakness.

No matter how weak you may feel; no matter how long you may have suffered; no matter how many other medicines have failed; do not be discouraged. Take Cardui. It will help you.

Take CARDUI

G 286

Polo Tournament —AT Coronado
March 13 to 20, 1909

Following are the teams:
Ranelagh of London—Burlingame—
Bryn Mawr—Riverside—Los Angeles.
You can spend a few days at Hotel del Coronado. Its refined society has made Coronado the most popular beach resort on Pacific Coast.
Santa Fe trains leave for San Diego at 8:55 a.m., 2:05 p.m., 11:55 p.m. Round trip, $5.00.
E. W. McGEE, Gen. Agt. Santa Fe., 334 So. Spring St.

Bartlett Music Co. Opp. City Hall, 231-35 S. B'wy

JEWELRY
BROCK & FEAGANS Jewelers
437-439-441 Broadway.
With Style and Quality. You are welcome to visit the largest jewelry store in the West. Like a wonderful exposition of Art. It is one of the sights of California.

14 & 18 K. WEDDING RINGS
WHITLEY JEWELRY CO.
247 S. BROADWAY

"Walk-Over"
Shoes $3.50, $4, $5
J. F. Hughes, Prop
111 S. Spring and Cor. 4th & Spring

FISH
3 lbs. for 25c—all this month.
YOUNG'S MARKET
450 S. Broadway. Gladys and Central.
Phone Home 10623; Main 8076.

Hoffman's Millinery
425 SOUTH BROADWAY
HOME F4958.

SILVERWARE
COMPLETE STOCK LOWEST PRICES
Parmelee-Dohrmann Co
436-444 So. BROADWAY

GREAT HALF PRICE SALE
Cravenettes and Auto Clothing for Men, Women and Children
GOODYEAR RAIN COAT CO.
210 So. Broadway

Alveolar Dentistry
We have a book on our new method of Dentistry which you should read.
It's free for the asking. Consultation and examination absolutely free. Call or address
REX DENTAL CO.,
Room 325 Severance Building,
Cor. 6th and Main, Los Angeles.

Photo by Harding Santa Paula, Cal.

Remarkable Caribou Picnic at Santa Paula.

Group of former residents of Maine who have exchanged potato patches for lemon and walnut groves.

MAINE-OJAI.

FROM FAR CORNER COME TO PICNIC.

IT IS a far cry from the the snow-bound hills around Caribou, in Aroostook county, Me., the extreme northeastern corner of the United States, to the sun-bathed slopes along the Ojai, in Sotuhern California, but many there be who make the pilgrimage and never return.

Caribou is in the center of the great potato patch of New England, and here the "spuds" grow and flourish in amazing fertility, lining the pockets of the farmers with gold. When the crop a harvested late in the fall, the hardy farmers of Aroostook sigh for surcease from the rigors of the North, and for the mellifuous air and glorious winter sunshine of the land of the sundown sea.

Caribou has furnished an amazing number of residents to Southern California, for a town of less than 6000 inhabitants, and many of them have chosen to exchange their potato patches for lemon groves, and walnut orchards, in the charming section about Santa Paula.

In addition to these permanent resitents every winter many of the successful potato kings of Aroostook come here to bask in the sunshine until the Maine snows have melted from their fertile acres, and they may return to again reap wealth from their fields of "spuds." There have been more of them than usual in Los Angeles this winter, particularly from Caribou, and their presence was made the occasion of a reunion and picnic on Saturday, Sunday and Monday.

The invitations came from A. C. Hardison, C. C. Teague and George M. Briggs of Santa Paula, formerly of Caribou, and former residents of the latter place, to the number of over 100, gathered from Los Angeles, Riverside, Ventura, Whittier and Santa Paula.

In automobiles and carriages, the entire party journeyed over the picturesque mountain drive of eight miles, following the windings of the scenic Ojai to Sulphur Springs, nestled away in a mountain cañon. The spot is ideal, and the glorious sunshine of the days and the huge bonfires in the evenings were typical of the outdoor life of Southern California in the winter time.

Around the bonfires the party sat and listened to the recounting of incidents of days when the thermometer registered down in the forties below zero, back in Maine. The days were spent in the sunshine, driving around among the groves of lemons and walnuts, and viewing the great packing-houses of the Limoneria Company. On Monday thirty-five of the party were entertained at dinner by Mr. and Mrs. C. C. Teague, and all the Santa Paula people were kind and hospitable beyond measure.

One of the Caribou potato kings, who has been spending the winter in Los Angeles, said yesterday:

"I received a telegram the other day, offering me $20,000 for my 100-acre farm; I'm going to take it. I'll go back and settle up the business and come to Southern California to stay."

OPPOSE MARKET MOVE.

Property Owners, Fruit and Vegetable Dealers Fighting to Retain Present Location.

The property owners adjacent to the City Market, together with the majority of the fruit and vegetable dealers, have taken steps to retain the market in its present location. The landlords and property owners, together with a number of market-dealers, held a meeting last Saturday, attended by forty or fifty of those interested in retaining the market at its present location.

Property owners opposite and adjacent to the present location, particularly on Towne avenue, have volunteered to clear their holdings of cottages, and to donate freely to the enterprise. By these means they have already secured the option on at least a block of property on Towne avenue between Third and Fourth streets.

There is a sentiment prevailing against the removal of the market by a few men who expect to enrich themselves by the sale of stock in the new enterprise. The impression among the market people is that the present location cannot be improved upon. There is a petition before the Council, signed by all of the property owners on Towne avenue, to permit the railway company to lay a switch at the intersection of Third and Central avenue, to Fourth street on Towne avenue.

There is also a petition before the Council, signed by a large majority of the property owners on Fourth street and Towne avenue, to allow the farmers and fruit and vegetable vendors to stand on the street up to a certain hour in the morning. Together with the present facilities, this proposition will make more than ample room for the market for years to come.

POPCORN SALE.

Ayuda Club of Y.W.C.A. Wants Cash to Send Delegate to Capitola Conference.

The Ayuda Club of the Young Women's Christian Association has its annual St. Patrick's Day popcorn sale today. The proceeds will defray the expenses of a delegate to the Capitola conference. The club is conducting the sale on a business basis, paying for corn, butter and bags, and asks the patronage of its friends, assuring them of full value for their money.

During the day headquarters will be at the association building, Third and Hill streets, with substations at the Los Angeles and Polytechnic high schools and the University of Southern California.

In the evening the young women will be at the Young Men's Christian Association building. There will be a little box at each stand to receive the nickels of those who wish to send corn to the children of the Orphans' Home or to other little folks who would appreciate the treat.

Orders for twenty-five or more bags can be filled if sent in before 10 a.m. Deliveries will be made by automobile through the courtesy of Mrs. E. J. Marshall.

How to Cure a Cold.

Be as careful as you can you will occasionally take cold, and when you do, get a medicine of known reliability, one that has an established reputation and that is certain to effect a quick cure. Such a medicine is Chamberlain's Cough Remedy. It has gained a world-wide reputation by its remarkable cures of this most common ailment.—[Adv.

GOING TO THE CIRCUS?

Show Opens Today Under National Guard Auspices, With Military Features in the Parade.

The circus is here—the good, old-time circus, with its pageantry of pretty girls in glittering costumes, its acrobatic performers, lifetime devotees to their profession, its train of wild and well-taught animals, caught all over the earth, and its many surprises.

Though circuses are nearly as old as the hills, and all of us have seen them, they are ever attractive, and attended and reattended. The grown-ups go, if only to see the

Barnett and Sanphoto

Capt. James Gunn,

who will appear, among other guns, in the circus parade today.

younger generation tickled with the pranks of the clowns, or gaze rapturously at the animals, or watch, with hair-raising interest, the feats of the acrobats or the marvels of the bareback riders.

The show which will open today is well known in Los Angeles. For years the Greater Norris & Rowe Circus has been patronized by immense crowds here. It comes today under the auspices of the National Guard of California, to remain until Saturday night, giving two performances each day. The first will be a matinée at 2 o'clock this afternoon. Prager Park, opposite the Chutes, will be the show grounds.

There will be a large street parade this morning. In it will be those divisions of animals, riders, clown, cages and chariots which always insure a crowd on the curbs and in the doorways and windows. Besides the scores of interesting circus features there will be a good militia turnout. The procession will be led by Col. W. G. Schrieber and mounted staff. Other military features will be three companies of infantry, a squad of cavalry, the Signal Corps, a corps of field musicians, the Naval Reserves, with their Gatling guns, and another squad which will give exhibitions with a one-pound rapid-fire Hotchkiss. Other members of the guard will mingle with the circus divisions, and it is promised that a well-known officer will lead the baby elephant. The line of march will cover Main and Spring streets and Broadway.

AMITIE CLUB FEAST.

Candy Factory Girls Enjoy Informal Repast, Songs and Addresses at Y.W.C.A Building.

Members of the Amitie Club, a society of the Young Women's Christian Association composed of employés of the Bishop candy factory, enjoyed an informal dinner last night.

The club was organized last October in the candy factory and since then the young women have secured a branch library and heading and rest rooms.

The spread last night was prepared by the members. The tables were arranged in the form of a swastika and a centerpiece had been made from chocolate boxes, from which sparkled scores of electric lights.

The after-dinner programme was as follows: Addresses by Miss May Tornborg, president of the club; P. R. Hastings, manager of the factory; Misses Cora L. Tatham and Neva A. Chappell of the Y.W.C.A.; song by Matt McGowan; mandolin duet by Misses Ferguson and Patty and a reading by James Myers.

Many of the clever hits of the occasion were prepared by Miss Frances Holmes, chairman of the industrial circle of the Extension Committee, Y.W.C.A.

TO ENTERTAIN ELABORATELY.

Imperial Valley Will Welcome Royally Commerce Chamber's "Glad Hand" Excursion.

Imperial Valley is preparing to entertain elaborately the members of the Chamber of Commerce "glad-hand" excursion, when the special train reaches El Centro.

The party will leave here on the 29th inst. and arrive the following morning at Yuma. The citizens of that town will give a barbecue in honor of the event and a programme of sports has been arranged. The excursionists will visit the Laguna dam and other points of interest.

On the return trip, the special will pass through the principal towns in the Imperial country and will reach here on April 1.

Secretary Wiggins believes there will be no difficulty in getting 150 representative business men to make the journey. Printed itineraries will be ready in a few days.

PERSONAL.

Mrs. A. Longfelder, Miss Elsa Longfeider and Elmer Loopold, tourists from Belleville, Ill., arrived yesterday at the Angelus.

Gus L. Holmes, proprietor of the Knutsford Hotel in Salt Lake City, and former owner of the Angelus, registered at the Angelus yesterday.

Mr. and Mrs. H. D. Scribner of San Francisco are guests at the Van Nuys. Mr. Scribner is Pacific Coast representative of the Allis-Chalmers Machine Company.

H. H. Harding, a retired banker of St. Louis, accompanied by his wife, arrived yesterday at the Westminster.

Baron de Roquefeuil and Baroness de Roquefeuil of Rully, France, who are touring the United States, arrived at the Alexandria yesterday.

H. H. Munson and J. H. Munson, proprietors of a large wholesale dry goods house of Chicago, registered at the Angelus yesterday.

Henry Cannon, a mining engineer of Helena, Mont., accompanied by his wife, arrived yesterday at the Angelus.

Mrs. Susannah Wilson, Miss Sue Wilson, Miss Roberta Wilson and Miss May C. Applegate, tourists from Pittsburgh, registered at the Westminster yesterday.

Mr. and Mrs. John M. Sawyer, and Mr. and Mrs. Charles J. Earl of New York, who are touring the Coast, are guests at the Westminster.

F. W. McDonald, an insurance broker of San Francisco, is a guest at the Alexandria.

Dr. and Mrs. Clarke of Liverpool, Eng., who are en route around the world, arrived at the Alexandria yesterday.

A. H. Choate, a relative of former Ambassador Rufus H. Choate of New York, is a guest at the Alexandria. Mrs. Choate accompanies her husband.

J. G. Ferrington, a banker of Tucson, Ariz., arrived at the Hollenbeck yesterday.

A. S. Harris, a wool grower from El Paso, Tex., registered at the Hayward yesterday.

P. L. Kelley, an official of a large lumber concern of Tacoma, is a guest at the Lankershim.

Mr. and Mrs. Walter I. Thomas of Duluth, Minn., are registered at the Lankershim. Mr. Thomas is a well-known attorney of Duluth.

C. M. Davidson, one of the largest independent coal operators of the Pittsburgh district, arrived yesterday at the Hollenbeck.

Vernon R. Jennings, former United States District Attorney of Buffalo, arrived at the Hayward yesterday.

SUPERIOR TO LEMONADE.

Horsford's Acid Phosphate.

A teaspoonful added to a glass of cold water, with sugar, makes a delicious summer bottle.

Albarhill Coal, $8.50 Per Ton.

Makes no soot. Main 797. P1808.

WIGGINS BOOST COUNTS.

Canadian Government to Pay Large Sum for Services of Publicity Manager.

Tom Richardson, who got his present position with the Portland Commercial Club as publicity manager upon the recommendation of Frank Wiggins of this city, has secured a big appointment at Winnipeg, Can., to take effect next December. It is stated that Mr. Richardson has made a contract with the Canadian government to manage some phase of its publicity work for three years at a total compensation of $100,000.

He was connected with a New Orleans commercial organization when the Portland Commercial Club was in the field for a good man. Secretary Wiggins telegraphed to Richardson and had him meet the Oregonians here. He secured the position, largely through the energetic boost of Wiggins.

DETAILED INSTRUCTIONS.

Judge Will Read Longest on Record to Jury in Cooper Trial for Murder.

[ASSOCIATED PRESS NIGHT REPORT.]

NASHVILLE (Tenn.) March 16.—A set of instructions of 30,000 words, probably the longest ever given to a jury, in Tennessee, will be read by Judge Hart tomorrow in the Cooper-Sharpe trial for the murder of former United States Senator E. W. Carmack.

Attorneys on both sides swamped the court with requests for instructions.

There is Only One "Bromo Quinine" That is Laxative Bromo Quinine

Stand The World Over to Cure a Cold in One Day.

Always remember the full name. Look for this signature on every box. 25c.

E. W. Grove

Auction

Of beautiful high grade furniture of a new bungalow,

FRIDAY, MARCH 19, AT 10 A.M.

At 2067 West 29th Place

Take W. Adams Traction to Western avenue, go four blocks south.

Comprising beautiful mahogany divan, rocker and chairs in leather, mission oak couch, chairs and rockers in leather, royal Wilton and Axminster rugs, leather portieres, birdseye maple, princess and large quartered oak dresser with French plate mirror, brass and Vernis Martin beds, expensive mattresses, pictures, round mission oak extension table and chairs in leather; china, glassware, large refrigerator, gas range, kitchen utensils, etc. Above goods are same as new.

C. M. STEVENS, Auctioneer.

Office and salesroom, 629 S. Olive st.

Auction

Saturday, March 20, at 10 a.m.

Furniture of 30 Rooms

414 South Main Street

Office and salesroom, 629 S. Olive st. Damaged by smoke and water during the recent fire. Comprising dressers, iron beds, bedding, toilet ware, chiffoniers, tables, chairs, rockers, wardrobes, carpet, etc.

C. M. STEVENS, Auctioneer.

Auction

Of Desirable Furniture of a Six-Room Bungalow

Thursday, Mar. 18, 10 A.M.

At 151 West 45th St.

Comprising handsome mission chairs and rockers in leather, fixtures, leather portieres, beautiful Axminster rugs, bric-a-brac, wicker chairs, polished oak dressers and chiffoniers, oriental drapes, Morris chairs, round weathered oak extension table and dining chairs, gas range, kitchen utensils, etc. C. M. STEVENS, Auctioneer. Office and Salesroom, 629 South Olive st. Take Main and Moneta car.

Do You Realize?

That despondency in women is a mental condition often traceable to some distinctly female ill!

Women who are well do not have the blues, neither are they irritable and restless. Derangement of the female organism breeds all kinds of miserable feelings such as backache, headache, and bearing-down feelings. **Try Lydia E. Pinkham's Vegetable Compound.** There is no doubt that it has made many remarkable cures of female ills after all other means had failed. There is hardly a day that some woman does not write us that this simple old medicine, made only of roots and herbs, has cured her of a severe illness after several doctors had done their best and failed.

Here are two such letters—read them—they are genuine and reliable.

Baltimore, Md.—"For four years my life was a misery to me. I had suffered with female troubles so long that I was discouraged. I had given up all hope of ever being well when I began to take Lydia E. Pinkham's Vegetable Compound. It restored my health and I felt as though new life had been given me, and I am recommending it to all my friends."—Mrs. W. S. Ford, 1938 Lansdowne St., Baltimore, Md.

Rockland, Me.—"I was troubled for a long time with pains in my back and side and was miserable in every way. I had doctored until I was discouraged and thought I would never get well. I read a testimonial about Lydia E. Pinkham's Vegetable Compound and thought I would try it.

"After taking three bottles I never was so well in my life. I am recommending Lydia E. Pinkham's Vegetable Compound to all my friends."—Mrs. Will Young, 6 Columbia Avenue, Rockland, Me.

For 30 years Lydia E. Pinkham's Vegetable Compound has been the standard remedy for female ills. No sick woman does justice to herself who will not try this famous medicine. Made exclusively from roots and herbs, and has thousands of cures to its credit.

Mrs. Pinkham invites all sick women to write her for advice. She has guided thousands to health free of charge. Address Mrs. Pinkham, Lynn, Mass.

LYDIA E. PINKHAM

"The Corset That Moulds The Form To Fashion's Latest Mandate."

It's the corset—not the gown—that provides any figure-effect desired. The costume of this season cannot be worn correctly unless the figure is first definitely moulded into its proper shape. The C/B a la Spirite Corset gives the form-outline that this year's fashion demands, and at the same time forms a natural, comfortable support to the body. The C/B a la Spirite Corset is everywhere and always the corset of the woman of fashion.

FOR THE WOMAN OF FASHION

San Francisco Office

Los Angeles Times

1206 Call Building

Phone: Kearney 2121

J. L. Brown Rep.

Advertisements and Subscriptions received. Southern Californians, when in San Francisco, can have their mail sent in care of The Times Office. COPIES OF THE TIMES ON FILE.

Auction

Of Entire Furniture of A SIX-ROOM FLAT.

Wednesday, March 17 at 10 a.m.

At 706-B West 9th St.

Comprising polished oak rockers and tables, polished oak dressers and chiffoniers, body Brussels and ingrain rugs, couches, brass enameled beds, bedding, polished walnut set and wardrobe, oak dressers, hall and stair carpet, dining-room and kitchen furniture, etc. C. M. STEVENS, Auctioneer. Office and Salesroom, 629 S. Olive St.

Thos. B. Clark AUCTIONEER

632 So. Spring Street.

A1907 Broadway 1921

Moxley & Son Auctioneers

Satisfaction Guaranteed

South 2839 Home 23505

Auctions

Auction

Furniture and Carpets

830-32 South Main St.

March 17th 10 a.m. & 2 p.m.

A large and desirable lot of new and second-hand household goods will be sold to satisfy mortgage, consisting in part of brass and bronze and all brass beds, springs, mattresses, bedding, oak and mahogany [illegible] Regina music box with [illegible] cabinet, birdseye maple, [illegible] mahogany dressers, chiffoniers and [illegible] 1 fine upright piano, oval and [illegible] stion tables, dining chairs, oval [illegible] sideboards, buffets, large French plate mirror, hanging hall mirrors, hall [illegible] maple and mission rockers and [illegible] wardrobes, couches, clocks, [illegible] oil paintings, grandfather's clock, [illegible] desk, upholstered parlor pieces, [illegible] dishes, sewing machines, [illegible] case and desks, large bookcases, [illegible] struments, medicine cases, [illegible] one square piano, lace curtains, [illegible] body Brussels, velvet, tapestry, [illegible] and ingrain carpets, art squares and [illegible] cook stoves, steel ranges, large and [illegible] stoves, gas plates, heaters, [illegible] dishes, utensils, refrigerators, etc., [illegible] erything for the home at your own [illegible]

RHOADES & RHOADES

Phones—P1259, Main 1259.

Auction

Expensive and modern furniture of private residence removed for convenience of sale to our salesroom floor

830-32 South Main

Friday, March 19

10 A. M. and 2 P. M.

Consisting in part of all brass [illegible] and enameled iron beds, springs, mattresses, bedding, polished oak, [illegible] and birdseye maple dressers, [illegible] antique mahogany and walnut [illegible] suit, upholstered mission [illegible] hanging hall mirror, [illegible] wicker and mission rockers and [illegible] oval extension table, dining chairs [illegible] and sideboard, fine mirror-[illegible] robe, upright pianos, lace curtains, [illegible] tieres, oil paintings and pictures, [illegible] center stands and tables, [illegible] grandfather's clock, fine [illegible] export and chair, Turkish rugs, [illegible] rugs, dishes, fine large [illegible] brary table, pedestals and [illegible] Brussels, Axminster and [illegible] squares, carpets and rugs, [illegible] kitchen cabinet tables, [illegible] erator, etc. In addition to the [illegible] lot of new household furniture [illegible] sive beds, etc., consigned without [illegible]

RHOADES & RHOADES

Phones—P1259; Main 1259.

Auction

DESKS

Extraordinary the Entire Office

OF THE

Jones & Ryder Lumber Co.

Wednesday, March 18

AT 10 A. M.

730 So. Spring 729 S. Main

This lot of office furniture is [illegible] ever offered for sale in the city, consisting in part of 1 order made [illegible] cost, $200 with brass grating [illegible] with electric lights; 1 [illegible] Rapids book-keeper's desk [illegible] with brass grating, cost $100; [illegible] desks, all sizes, made by the [illegible] Co., Grand Rapids, Mich.; [illegible] are all the best quartered oak [illegible] shape; 2 bankers' roll-top desks [illegible] and typewriter desks, fine [illegible] partitions and doors, brass [illegible] rice railing, revolving office chairs [illegible] uine leather and solid oak [illegible] genuine leather Davenport [illegible] office tables, one L. C. Smith [illegible] 2 typewriter, one Hammond [illegible] 350 yards of inlaid linoleum, [illegible] signs and, in fact, everything [illegible] with first-class office [illegible] positive; no reserve or limit.

L. A. AUCTION & COMMISSION CO.

730 S. Spring St. 729 S. Main

W. O. THASE, Auctioneer.

Phones—P1719; Broadway [illegible]

Auction

Of Beautiful High-Grade Furniture of a New Bungalow

Friday, March 19th at 10 A.M.

At 2067 West 29th Place

Comprising beautiful mahogany divan, rocker and chairs in leather, mission oak couch, chairs and rockers in leather, royal Wilton and Axminster rugs, leather portieres, birdseye maple, princess and large quartered oak dresser with French plate mirror, brass and Vernis Martin beds, expensive mattresses, pictures, round mission oak extension table and chairs in leather; china, glassware, large refrigerator, gas range, kitchen utensils, etc. Above goods are same as new.

C. M. STEVENS, Auctioneer.

Office and salesroom, 629 S. Olive st.

RED FLAG OUT.

SIDETRACKS ALL CALLERS.

Harriman's Desperate Fight for Day of Rest.

Randolph Decides It's "Not Hell to Be Poor."

John Muir Says Financier Is Lover of Nature.

[illegible] retained at the Harriman cottage at the Raymond in Pasadena yesterday. Mrs. Harriman was not as well as on Monday, feeling the fatigue of her long journey. The younger members of the party had left in the early morning to view the panorama of the sunny southland from Mt. [illegible]. The railroad magnate himself, after endeavoring to have a day of perfect repose, refused audience to all representatives of the press and to all who wished to consult him on railroad affairs.

Miss Kruttschnitt, who was chosen [illegible] executive by Harriman because of his comprehensive knowledge of [illegible] reading, said, before leaving for [illegible] last night:

"I am returning to headquarters. There is absolutely nothing of moment to the public as a result of this second conference. The amalgamation matters did not enter any discussion. The facts are that I came to the Coast on a vacation trip. The opportunity was favorable for some of the old co-workers and railroad officials to meet me here, and we have discussed plans for the year, but have not formulated anything as yet. We talked about steel rails and signal [illegible], but as for extensions—it is useless to talk of extensions at this time. All energies will be for the present devoted to the improvement and maintenance of the existing system."

E. Calvin, vice-president and general manager of the Southern Pacific, and J. P. O'Brien, president and general manager of the Oregon Navigation Company, also left last night, both bound for San Francisco. O'Brien was accompanied by his family.

The problems of railroad building are not the only ones Harriman must solve. Col. Epes Randolph remarked, "Well, damn it, man, Harriman's greatest problem is to get a minute's peace from the dear public. They follow him from his sleep, intercept his every block-signal his walk, flag his train, and turn the infernal light of the camera on him at every turn. Lord, but I'm glad I'm not a great railroad man." Perhaps it is better to be poor after all."

Yesterday the chef and waiters of the Harriman train were ordered to vacate, the financier having decided to avoid the publicity of the dining-room. Luncheon was then served in the cottage, and Harriman called and asked for a copy of the menu.

Under the same roof which shelters the head of transcontinental roads has been known that continent from the point of view of naturalist and writer—John Muir.

"How do you, a nature lover, happen to be visiting a cold-blooded financier?" he was asked.

"Why, Mr. Harriman has a heart," replied simply, the tears welling to his eyes. "People may not know it, but he loves the flowers and the trees. He is one with nature and human nature. I have walked with him among the glaciers of Alaska; on the waters of Pelican Bay and in the wooded hills; I have camped with him on flying specials, and have seen him in the privacy of his family. He is just a plain, practical man, endowed with a wonderful brain that unceasingly works in him. It seems to me at times that his brain and his nature are in conflict. Naturally he loves the peace of home and the peace of seclusion, but his mental energy drives him to the great responsibility of men. The scope of his mind is so wide because he is able to see in the reaches of this continent in the same way that a shrewd farmer looks upon his acres. Mr. Harriman knows the needs of the country from seeing the spots where crops grow highest, where mineral wealth is and where the flower of the nation may flourish. Mr. Harriman is a man that he had always been a friend, and that his neighbors got into trouble of bringing their money to him for investment, and that before he realized it he was handling sums that afterwards frightened him. But such great power is his is not mere luck, it is the result of genius."

ROAD MAGNATES GATHER.

SANTA BARBARA, March 16.—[Exclusive Dispatch.] James J. Hill, president of the Great Northern Railroad, and family, have taken a cottage at Montecito for three weeks. George S. Edgerton, road, is a Potter Hotel guest. With the Santa Fé officials, who are the largest coterie of railroad magnates ever assembled at Santa Barbara, E. H. Harriman will arrive in the week.

RACED TO "JIM CROW" CAR.

Negro Banker and Property Owner Forced from Pullman by Texan With Revolver.

[DIRECT WIRE TO THE TIMES.]

DENTON (Tex.) March 16.—[Special Dispatch.] W. H. Ellis, negro banker and promoter, and owner of a big plantation in Southern Texas, was ejected from a Pullman car at Longview, Tex., today by Thurman, a Texas ranchman and county.

Ellis was discovered in the sleeper by the conductor, and was slow getting out of the car. Thurman ordered him to the negro coach, and when Ellis refused a fight between the banker attempted to question. He had refused to pay for the second ejection for the conductor.

On the first trip, after he had ridden from Dallas City in the sleeper as a guest of Passenger, and wanted the conductor to eject him so he could ride in the train reached the Texas line from Mexico he refused to leave the Pullman for the negro coach, and called a sheriff at Eagle Pass to eject him so he could ride with the blacks.

Ellis says he will spend a million dollars to test the case.

Used Bible in Missouri Schools.

JEFFERSON CITY (Mo.) March 16. The senate defeated today the bill to provide for the reading of a chapter of the Bible daily in the public schools.

RED FLAG OUT.

SIDETRACKS ALL CALLERS.

Harriman's Desperate Fight for Day of Rest.

Col. Randolph Decides It's "Not Hell to Be Poor."

John Muir Says Financier Is Lover of Nature.

...ured at the Harriman cot... the Raymond in Pasadena yes... Mrs. Harriman was not as ... on Monday, feeling the fatigue ... long journey. The younger ... of the party had left in the ... morning to view the panorama ... sunny southland from Mt. ... The railroad magnate himself, ... preferring to have a day of per... ... refused audience to all ... representatives of the press and to all ... wished to consult him on railroad ...

... Kruttschnitt, who was chosen ... executive by Harriman because ... comprehensive knowledge of ... ding, said, before leaving for ... last night:

... I am returning to headquarters. ... is absolutely nothing of moment ... public as a result of this so... conference. The amalgamation ... Colorado did not enter any discus... The facts are that I came to ... on a vacation trip. The op... was favorable for some of ... to meet me here, and we have ... plans for the year, but have ... formulated anything as yet. ... about steel rails and signal ..., but as for extensions—it ... is talk of extensions at this ... all energies will be for the pres... ... to the improvement and ... of the existing system."

... Calvin, vice-president and gen... manager of the Southern Pacific, ... P. O'Brien, president and gen... manager of the Oregon Naviga... ... also left last night, both ... San Francisco. O'Brien was ... by his family.

... problems of railroad building ... the only ones Harriman must ... Mr. Epes Randolph remarked, ... damn it, man, Harriman's ... problem is to get a minute's ... from the dear public. They ... him his sleep, intercept his ... back-signal his walk, fling his ... and turn the infernal ... of the camera on him at ... Lord, but I'm glad I'm ... railroad man. Perhaps it ... to be poor after all."

... the chef and waiters of ... train were ordered to ... the financier having de... to avoid the publicity of the ... Luncheon was the ... served in the cottage, and ... and asked for a copy ...

... roof which shelters ... transcontinental roads ... knows that continent ... point of view of naturalist ...—John Muir.

... a nature lover, happen ... a cold-blooded financier?" ... asked.

Mr. Harriman has a heart," ... simply, the tears welling to ... "People may not know it, ... the flowers and the trees. ... nature and human nature. I ... with him among the glaciers ... on the waters of Pelican ... in the wooded hills; I have ... with him on flying specials, ... seen him in the privacy of ... family. He is just a plain, ... man, endowed with a ... brain that unceasingly ... him. It seems to me at times ... to rest and his nature are in... Naturally he loves the ... of home and the peace of se... but his mental energy ... is the great responsibility ... to avoid consciously sought." ... is the secret of his power?"

... an acute conscience and ... by it. This has given him the ... of men. The scope of his ... is wide because he is able to ... the reaches of this continent ... the same way that a shrewd ... looks upon his acres. Mr. Har... knows the needs of the country ... ... seeks the spots where ... are highest, where mineral ... and where the flower of the ... flourish. Mr. Harriman ... that he had always been ... but his neighbors got into ... of bringing their money to ..., and that before he real... was handling sums that al... ... kind. But such great ... is not mere luck, it is ... of genius."

MAGNATES GATHER.

SANTA BARBARA, March 16.—[Exclusive dispatch.] James J. Hill, president of the Great Northern Railroad, will have taken a cottage at Montecito for three weeks. George S. Smith, assistant to the president of the Santa Fé road, is a Potter Hotel guest. With the Santa Fé officials, who are the largest coterie of railroad men ever assembled at Santa Barbara, E. H. Harriman will arrive in the week.

RED TO "JIM CROW" CAR.

Negro Banker and Prominent Texan Ejected from Pullman by Texas Man With Revolver.

FORT WORTH, TEX. (Tex.) March 16.—[Special dispatch.] W. H. Ellis, banker and promoter, an extensive plantation in Southern Texas, ejected from a Pullman car at Longview, Tex., today by Ellis, a Texas ranchman and planter.

Ellis observed in the sleeper that Ellis was slow getting off the car. Thurman ordered him off with much profanity, and pulled his victim from the berth. Ellis had refused to obey the conductor.

Ellis, the second ejection for the day, as he had ridden into Fort Worth in the sleeper as a passenger, and wanted the car to remain on so he could ride to Texarkana. The Texas man refused to ... the negro ... at Eagle Pass ... a seat in the ... will spend a million ...

Race Bills in Missouri Schools.

JEFFERSON CITY (Mo.) March 16. ... passed today the bill ... for the establishment of a chapter ... in the public schools ...

RED LIGHT EX-BOSS.

(Continued from first page.)

Los Angeles residence and move to Corcoran, to supervise the sugar plant.

"Is it true you regret having resigned?"

"I have read a statement to that effect, but I have not given any interviews or authorized any such publication."

Harper eagerly read the Los Angeles papers which he purchased at the hotel this evening.

TWO STATEMENTS.

NEW MAYOR AND RECALLERS.

Mayor Stephens issued the following statement last night in connection with one issued by the committee in charge of the recall campaign:

"LOS ANGELES (Cal.) March 16, 1909.—To the Public: So many kindly expressions and suggestions have come to me from the press and from individuals to the effect that I should continue in the Mayor's chair, notwithstanding the recall election, that I feel it my duty to positively state my position on this subject, so that there may be no misunderstanding.

"I had the honor of being the first citizen to whom the recall nomination was offered, and my refusal was based upon a good and sufficient reason.

"I believe in the recall principle, and want to see the election take place on March 26, and the candidate then elected seated in the Mayor's chair.

"My sense of honor and my loyalty to the man for whose candidacy the committee, of which I was chairman, was primarily responsible, absolutely forbids any use of my name that will interfere with the election of George Alexander, who is worthy of, and entitled to, your support.

[Signed] "WM. D. STEPHENS."

The statement of the Recall Campaign Committee follows:

"Following the resignation of Mayor Harper, this committee was, on last Friday morning, confronted by a City Council, a majority of which was hostile to the candidacy of George Alexander. The Council was said to be framed up to elect George A. Smith to the vacant mayoralty, the avowed purpose of such an election being the nullification of the recall election. This committee thereupon secured the postponement of the election until Monday morning.

"Meanwhile, it found itself confronted with a situation presenting only three possible solutions:

"First—The election of a Mayor hostile to the recall principle and to Mr. Alexander, which would have resulted in a chaotic condition of the city's affairs, and in all probability would have hindered the will of the people from being made effective.

"Second—A failure to elect any one, which would have resulted in inconvenience in the city's affairs.

"Third—The election of a Mayor who would be broadly representative of the best citizenship, and who as a friend of the recall principle, and a staunch and active supporter of Mr. Alexander, would assure the turning over of the office to the candidate receiving the highest number of votes at the recall election on March 26.

"The third solution, which has now been carried into effect by the election of Mr. Stephens, assures the stability and safety of the city's business, and places in the mayoralty the chairman of the committee which selected Mr. Alexander as a candidate for Mayor, and whose high character assures the carrying out of the will of the people as it will be expressed by them on March 26.

[Signed]

"RECALL CAMPAIGN COMMITTEE.

"S. C. Graham, Chairman.

"E. O. Edgerton, Secretary."

SPEAKS FOR HARPER.

APPEL ON THE SITUATION.

"Mr. Harper will be in Los Angeles tomorrow, and will prepare to establish his innocence," said Horace Appel of counsel for the former Mayor last night.

Mr. Appel returned yesterday from Corcoran, where he went to consult his client. He announced that Harper is coming home in response to a grand jury subpoena sent out from the District Attorney's office in connection with the impanelling of a special grand jury tomorrow. Mr. Appel said similar subpoenas have been served on Edward Kern, formerly member of the Board of Public Works, Chief of Police Broadhead and Samuel Schenck, one of Harper's earlier Police Commissioners. Apple will represent Kern as well as Harper.

"Harper is coming home to consult with his attorneys as much as to answer the grand jury summons. We want to know what the charges against him are, and he will remain here until the grand jury is through with him. When he reaches the city he will meet with his counsel, and will be in their hands thereafter.

"As to whether he will testify before the grand jury I cannot now say. I talked with him, and I know all that passed between him and E. T. Earl, and there is nothing that implicates Harper in any wrongdoing. But just what course will be followed will be determined when his attorneys have the benefit of a full consultation with Harper."

RECALL STATUS SAME.

KNOCKOUT STEP EXPECTED.

The attorneys who are working on the suit that is to test the validity of the recall election were not prepared yesterday to announce the result of their consultations and investigations, but expect to reach conclusions today that will enable them to begin the litigation to knock it out in the proper manner. Until this is determined the status of things will remain unchanged.

BABE DESERTER'S STORY.

Miss Estella M. Copley, who deserted her new-born baby Monday morning, is in a serious condition at the County Hospital, as a result of the lack of medical attention. The attending surgeons state, however, that she may recover. Miss Copley said yesterday that after the birth of her baby, she decided she could not face the world, so she wrapped the infant in a cloth, put it in her suit case and took the case to a neighbor's front yard. She had intended to commit suicide, but her courage failed. The baby is at the Panorama rink, where it is cared for by nurses of an incubator company, but the little one is in a critical condition from exposure.

CALIFORNIA COMPETITION.

CHICAGO, March 16.—California competition and poor crops in the strawberry and peach regions of Arkansas and Missouri figured in evidence given today in the case of the Ozark Fruit Growers' Association against railroads entering that section.

The fruit growers allege that the freight and refrigeration rates are too high. The defense of the railroads is that the poor crops of recent years have reduced the volume of business to an extent which necessitates higher rates.

"Thirty thousand carloads of fruit are shipped annually from California, consequently the growers there are given a cheaper rate than is afforded the shippers of the Ozark region," testified P. W. Ellis, manager of the Armour car lines.

LITTLE LUM.

(Continued From First Page.)

gratulate you on having such a fine choir, and I congratulate the choir upon having such a skillful leader."

The President decided to present each of the children with a handsome engraved picture of the White House, bearing his autograph, and sat down at a table to write his name on each card. While he was so engaged, Lum approached the table from the opposite side, and resting his chin on his hands said:

"Mr. President."

The President was too busy to look up at the instant.

"Mr. President," persisted Lum, "when I was in Lincoln, Neb., I was for Bryan, but now I'm for Taft, because you are."

The speech brought one of Roosevelt's characteristic shouts of laughter, and he remarked: "You're a politician, are you?"

The boy made the speech entirely on his own initiative, and Miss Davis, in telling about it last night, said she was actually nervous when she saw Lum approach the table and address the President, not knowing what he might say.

In the lobby was gathered a large number of people waiting to see Mr. Roosevelt, and the latter voluntarily violated the rules governing the White House, and asked the children to stop in the lobby and sing for the visitors.

They next went to the Chinese Legation and paid their respects to Minister Wu, who also consented to hear them sing. Lum stepped forward and raised his baton, and the choir began to render: "China for Christ."

"Stop, stop," said the great Wu, excitedly. "Don't sing any more," and he hastily disappeared up the stairway.

In a moment he returned with Madame Wu, and all the little Wus, and after all had been seated, he told the choir to go on with the singing.

Maud Lal, the pianist, created something of a stir in Washington. In one of the large churches where the children apeared, the only available instrument was the pipe organ, and there was a debate as to how they were to surmount the difficulty.

"I can play the organ," said Maud, and she perched herself on the bench, and accompanied as usual.

LEADS GREAT CHOIR.

In Philadelphia they appeared one evening in the fashionable Centenary Methodist Church, where there were three large choirs—the regular church chorus choir, a choir of young people and a choir of primary scholars.

Lum created a sensation by stepping to the center of the platform, raising his baton in the regulation fashion, and requesting the large choir to stand and sing "America." He signaled them to be seated at the close of the first verse and called each of the other choirs up in turn to sing a verse, and then he turned and said:

"Will the audience please rise," and he swung the baton while the great congregation and all the choirs sang the last stanza. The leader of the choir declared the boy to be a perfect wonder, and so pleased was the audience that the children were engaged for another evening, when they sang to a crowded church. They sang in Wanamaker's store, the Old People's Home, Independence Hall, and many other prominent places and in churches of all denominations.

While in Independence Hall, they were accorded the rare privilege of laying their hands upon the Old Liberty Bell, for which purpose the case was opened by an attendant. They spent two weeks in Philadelphia, and "did the town" pretty thoroughly.

They made two visits to Buffalo and were there on Christmas. They appeared at five Christmas tree celebrations and had the time of their life. Said Miss Davis last night:

"We had a splendid trip, and in the whole six months there was not an unpleasant incident. Everybody was kind and enjoyed the children wherever we went; especially was this the case in New York, where we were actually stampeded. I never saw anything like it. We were rushed almost to death. When we appeared anywhere, people crowded around the platform so that we could not get out of the house, and they actually wanted to carry the children off.

"Nobody enjoyed it all better than the young people themselves, and they were all perfectly well throughout the long journey, until we reached Ogden, on our return, when some of them took the measles and we had to remain there until they recovered."

In this city the choir is entertained by members of the Methodist church, Dr. Adkinson being the present host.

They will appear in a number of the local churches, but first they will make a tour of the orange belt, the dates being as follows: Riverside, this evening; Redlands, Thursday evening; Colton, Friday evening; Upland, Sunday morning; Pomona, Sunday evening; Ontario, Monday evening; San Bernardino, Tuesday evening. Among other places to be visited are the Soldiers' Home, Pasadena, Whittier and Redondo.

BEGINS PERJURY SENTENCE.

NEW YORK, March 16.—Mrs. Margaret Teal, wife of Ben Teal, the stage manager, was taken today to the penitentiary on Blackwell's Island to begin serving the sentence of one year imprisonment imposed upon her following her conviction of attempted subornation of perjury in the Frank J. Gould-Helen Kelley Gould divorce case.

UNCLE SAM OIL FREED.

TOPEKA (Kan.) March 16.—Judge Ralph E. Campbell of the United States District Court of Oklahoma ordered today the discharge of the Uncle Sam Oil Company from bankruptcy.

ANNOUNCEMENT

The pleasant business relationship heretofore existing between J. T. Fitzgerald, owner of the Piano Dept., and Ralph H. Holmes, owner of the Small Musical Instrument and Talking Machine Dept. of the Fitzgerald Music and Piano Co., has been severed by mutual consent. J.T. Fitzgerald has moved to other quarters. Ralph H. Holmes and H. Z. Marshall, under the firm and style name of--The

Holmes Music Co.

will conduct a general music and piano business at the old stand

113 S. Spring St.

PASSING OF PHILANTHROPIST.

Wealthy Eastern Carriage Manufacturer, Noted for Good Deeds, Dies at Local Hotel.

After a brief illness, Henry Timken, a wealthy carriage manufacturer of St. Louis and Canton, O., died yesterday morning at the Hotel Westminster. He come here from San Deigo one week ago, accompanied by his daughter, Mrs. A. S. Bridges, and her husband.

Mr. Timken seemed to be in the best of health until three days ago, when he had an attack of stomach and liver trouble. Monday afternoon his condition became alarming, and two physicians were summoned. They remained at his bedside throughout the

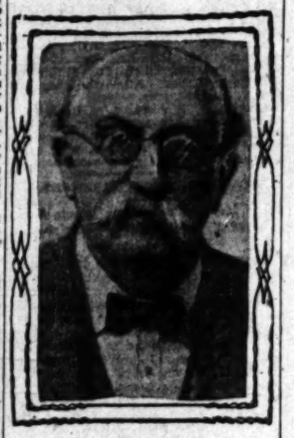

Henry Timken.

night, but he sank rapidly, and passed away about 2 o'clock in the morning.

Seventy-eight years ago Mr. Timken was born in Germany, and came to America when he was 7 years old. While still a young man, he went to St. Louis, and engaged in carriage manufacturing, eventually establishing one of the largest concerns of the kind in the Middle West. He had been an annual visitor to Southern California for the last twenty years. He made San Diego his headquarters, and was the head of the Timken Investment Company of that city.

Four months ago his wife died in San Diego, and the two sons, who were in Canton, O., chartered a special train to cross the continent.

Mr. Timken leaves two daughters, as well as two sons. The unmarried daughter is now living in San Diego.

The body was removed to the chapel of Robert Sharp & Son, and will be taken today to San Diego for interment. John Ringen of St. Louis, a brother-in-law of Mr. Timken, is at the Westminster, and will accompany the remains.

In San Diego, the carriage manufacturer established, at a cost of nearly $25,000, the "Fredericka Home." At the time of his death he was having erected in that city an eight-story office building, at the corner of Sixth and E streets.

Right Food and Health

go hand in hand.

Snider Pork & Beans

are 84 per cent. nutriment—energy-producing, strength-building elements.

The exclusive scientific Snider Process of cooking makes them mealy, porous, more delicious and more easily digested than any other pork and beans—

"It's The Process"

Put up plain, or with Tomato Sauce; ready to serve from the can—hot or cold—you have a witching dish for any meal

Buy a can from your grocer and know!

The T. A. Snider Preserve Co., Cincinnati, O., U.S.A.

As Low as $20.00

National Cash Registers

are now sold to suit small or large stores at prices and on terms every merchant can afford.

The Established Reputation

of The National Cash Register Company is behind every Register they manufacture. Twenty-five years of experience. You could not have stronger evidence of merit than the indorsement of 800,000 satisfied users of National Cash Registers.

OUR GUARANTEE—We guarantee to furnish a better Cash Register for less money than any other concern in the world.

National Cash Registers are made in many different styles and sizes, one of which is exactly suited to your particular business.

Send for booklet and further information, or call at our office and operate one of our Registers.

THE NATIONAL CASH REGISTER COMPANY

Los Angeles Office, 450 South Spring St.

PHONES—Main 4444 and F7854

Desmond's

Corner Third and Spring Streets, Douglas Bldg

Men's Clothing

YOU'RE always sure of one important thing in this store—that's quality; because we don't sell anything else, you can't get anything else here. You ought to see the new ideas in new Spring Suits; the smartest cut and finish, a wonderful lot of exceptional things.

Men's Suits from $10 to $50
Men's Overcoats, $15 to $65

Special sale of Men's Shirts and Underwear this week. Our $1.00 shirts are the talk of the town. See our 235 feet of show windows.

Los Angeles Limited

(A palatial train for particular people)

Three Days to Chicago

Daily from Los Angeles via Salt Lake City and Omaha.

A satisfied patron who journeys twice yearly between the Atlantic and Pacific, says: "Too much praise cannot be given the dining car service of Los Angeles Limited, which I consider on a par with similar service anywhere," etc.

Other patrons highly commend the entire service of this peerless train which runs via

Salt Lake Route, Union Pacific and C. & N. W.

Tickets and full information at 601 So. Spring Street, or First St. Station, or any other office of the SALT LAKE ROUTE.

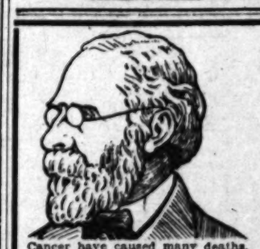

CANCER

Cured Without the Knife

Fee $10.00

Until March 31 any Skin Cancer. 21 years in Los Angeles. 40 years' experience. Several thousand cancers and tumors cured in the last 40 years—external and internal—without the knife.

Delay in having cancer or malignant growths cured means DEATH. Any sore that will not heal by ordinary treatment is malignant. Home treatments for Cancer have caused many deaths. If you have rough or scaly skin or warty growths on the face, come and be cured before the parts are destroyed. Chronic Sores, Lupus and Blood Disorders from any cause cured. Bring ad. with you. Write for particulars.

We Cure Internal Tumors Without the Knife

Hundreds of references. Honest, skilful treatment, best facilities and fair prices. CONSULTATION FREE, 9 to 4 p. m.

DR. GARRISON, 449½ South Spring

We have a first-class Sanatorium.

Beware of Imitations

Always Ask For BOUVIER'S BUCHU GIN

The Original

Nothing Like It On Earth For Kidney and Bladder Troubles

Los Angeles County—Its Cities and Towns.

NEWS REPORTS FROM CORRESPONDENTS OF THE TIMES.

PASADENA.

SUDDEN CALL FROM DESERT.

NATURALIST MUIR SUMMONED TO DAUGHTER'S SIDE.

Hastily Leaves Harriman Party on Receipt of News of Serious Illness of Child—Balloon Lands at Puente. Knabenshue Makes Thrilling Flight. Crown City Notes.

Office of The Times, No. 26 E. Raymond Ave.

PASADENA, March 17.—A sudden summons from Daggett yesterday called John Muir, the famous naturalist, who was a guest of Mr. Harriman, to the bedside of his daughter, Helen, who is reported seriously ill at one of the Grand Cañon resorts. With Mr. Muir went Dr. George A. Dixon, Mr. Harriman's specialist.

Miss Helen Muir is the younger of the naturalist's two daughters and has been an invalid for five years. Her affliction was brought on by racing other members of the Sierra Club to the top of one of the high peaks. She so overdid herself in winning the contest that she broke down with pneumonia and since that time has been forced to live on the desert, making her home with the family of Theodore Van Dyke, the journalist. The young woman is about 25 years of age and has given her father considerable concern over her ambition to overdo herself in working. She has many friends in Pasadena.

REAR-ADMIRAL LYON.

Among the arrivals of the week is Rear-Admiral Lyon, U.S.N., who with his wife reached here yesterday and will spend some time at the Vista del Arroyo on South Grand avenue.

BALLOON LANDS AT PUENTE.

Word reached here from Puente last night of the safe landing of the balloon "America" at 7:30 o'clock. It left yesterday afternoon shortly before 5 o'clock in charge of Capt. Mueller and with Messrs. Edwin Sorver, Richard Halsted, Charles M. Meyer and Frank Martin on board. The party was brought back here by auto.

THRILLING FLIGHT.

A thrilling flight by Roy Knabenshue in his airship was one of the features of the carnival of sports at Tournament Park. A stiff breeze that blew in from the west threatened to keep Knabenshue from making an ascent, but the aëronaut decided to test his craft in the windy weather. He got away safely and soon attained a height of about 400 feet. He succeeded in guiding the craft in all directions, even against the strong wind, and the spectators sent skyward round after round of applause as the airship circled about over the field. After giving a satisfactory exhibition, Knabenshue prepared to descend and threw down the anchor rope. Then he started to maneuver for a favorable landing place in the center of the park, where a crowd was waiting for the rope to come into reach. But the craft got into a last current of air and in spite of Knabenshue's efforts, began to rise and drift away from the park. Knabenshue tried to decrease his altitude by the ordinary method of tipping the front, but he had no success. The airship was soon about 1000 feet above the ground.

Finding it impossible to descend, Knabenshue began to let the gas out of the bag, and at once the ship began to settle. As the gas escaped, the wind blew large indentations in the ends and side of the bag and the people in the park became alarmed by the unstable appearance of the ship. While he was descending, Knabenshue began to beat back to the park, but finding that he would settle before he got inside of the grounds, he threw his sand overboard in order to keep up in the air. As it drew near the park, the craft again began to settle rapidly and Knabenshue was forced to heave all his ballast down in order to escape the trees and fence. Finally, by skillful maneuvering, he effected a landing on the suot from which he started. The people smothered the plucky aëronaut with congratulations on his safe return and upon his clever manipulating of the craft.

Knabenshue chasing his wife in his airship, that lady being in the balloon "Fairy," will be part of the sports today.

METHODIST BROTHERHOOD.

Seventeen new members were taken in last night at the regular monthly meeting of the Methodist Brotherhood of the First M. E. Church. The addresses of the evening were delivered by two of these new members, Prof. C. C. Bragdon and Attorney Odell.

CHANGES WATER RATES.

Councilman Root, as chairman of the Council Water Committee, announces that an important change in the rates which the local water companies may charge consumers during the coming year will be asked. One dollar will be named as the minimum rate, and this will pay for 500 cubic feet, the excess rate being 8 cents per hundred feet. At the present time the minimum charge is $1.25, which pays for 500 cubic feet.

ST. PATRICK'S DAY DANCE.

The Encampment Committee of Ensign Bagley Camp, Spanish War Veterans, will give a St. Patrick's Day dance this evening at Maccabee Hall, the proceeds to swell the entertainment fund for the approaching State encampment in this city.

FIRST NATIONAL GETS BONDS.

The City Council yesterday disposed of the recently voted $150,000 worth of lighting bonds to the First National Bank of this city. This bank was the only bidder, and its offer was to take the entire issue at par.

Rev. Arthur S. Phelps, pastor of the Central Baptist Church, Los Angeles, gave the principal address last night at the meeting of the local Baptist Brotherhood. His subject was "The Self-elected Idol."

VERMONT MEETING.

The Vermont Society of Pasadena held a largely attended meeting last evening at the Hotel Guirnalda. Dr. D. K. Pearsons, the Chicago millionaire philanthropist, was a guest of honor.

NEW OFFICERS.

New officers have been elected for the Pasadena Pennsylvania Society as follows: Wellington Bowser, president; Wilmer Rogers, first vice-president; J. A. Anderson, second vice-president; Miss Bessie Seibert, secretary; J. B. Coulston, treasurer.

Miss Louise Tantau, Miss Mildred Peabody, Miss Madeline Foster and Miss Roberta Strieff will be the Throop contestants tonight in the annual oratorical contest in competition for the Witz E. Beach trophy.

BRIDGE PARTY.

Mrs. W. J. Barton and Mrs. C. H. Bill of Manchester, N. H., who are winter residents at Hotel Green, gave one of the most elaborately appointed bridge parties of the winter yesterday afternoon in their own private drawing-room.

Tables were arranged for thirty-two players and a Straffordshire china basket was given as a prize at each table. In 's suite of rooms opposite a collation was served, and the floral decorations consisted of pink and white sweet peas and pink japonicas.

Those enjoying the hospitality were Mmes. Lawrence Hurlburt, E. A. Ford, Henry Vilas, Alfred H. Sellers, F. P. Carpenter, James H. Holmes, G. G. Green, A. L. Spitzer, Artemus Lamb, LaFayette Lamb, J. D. Boyle, Charles D. Callery, George H. Lincoln, F. A. Holcomb, W. H. Plummer, Frank Bartlett, J. D. Ross, H. D. Rockefeller, Frank G. Logan, J. B. Stubbs, Frank Hixon, Forbes, Thorn Truesdell, Woodcock; Misses Thomas, Eaton, Manning, Ross, Carlton, Sutfield and Forbes. Coming in later for tea were Mmes. J. D. Thomson, Walter L. Parrotte, John Manning, Frank Hutchinson, Gilkerson, Stone, and Miss Hay.

LUNCHEON FOR GIRLS.

Miss Kate Smith of Columbia street was the hostess yesterday at a luncheon given for a group of Mt. Vernon girls, former classmates. Sweet peas and ferns adorned the table, and the place cards were ornamented with sprays of sweet peas done in water colors. Covers were laid for Mrs. Frederick Cole Fairbanks, who matronized the function. Misses Phila Milbank, Nora Forthham, Kate Van Nuys, Marjorie Edwards, Gertrude Hewitt, Alice Early, Elizabeth Baumn and Bessie Scott.

Mrs. Samuel H. Doolittle entertained yesterday with a luncheon given for her sister, Mrs. William W. Doolittle of Evanston, and Miss Kate Beasley of Chicago. Purple and yellow violets formed a pretty table decoration and covers were laid for Mmes. M. S. Scobey, James H. Chamberlain, Harold Doolittle, Neal K. Traylor, Mary B. Hopkins, Margaret Anderson; Misses Florence Doolittle, Lucy Chamberlain and Aimie Doolittle.

See Phelps for fine wall paper.
Wadsworth sells paints.
Sheffield plate, jewelry. Wigwam, 61 N. Euclid.
Hotel Vista del Arroyo and bungalows, Pasadena.
Best Navajo rugs, lowest prices, at Grace Nicholson's, 46 Los Robles.

WANT IT.

PUBLIC DEMAND FOR NEW ROAD.

TRUSTEES JOIN COMMERCIAL MEN IN REQUEST.

Sawtelle Asks Supervisors for Highway Which Would Open Direct Route Between Beach, Sherman, Colegrove and Hollywood—Lone Oil Well Fills Up.

SAWTELLE, March 16.—The Trustees, the citizens in meeting, and the Commercial Club have joined in a request to the Supervisors for the extension of Oregon avenue in a northeasterly direction through the Wolfskill oil fields to Beverly. The right-of-way for this, paralleling the double tracks of the Los Angeles Pacific Company's trolley line, was granted years ago, when the old townsite of Sunset was platted. But Sunset failed to materialize, and the road was not opened. There is a public demand at this time for this highway, which would open a direct route between the beach and Sherman, Colegrove and Hollywood. It would pass within a stone's throw of one of the richest oil wells in the State. This new Wolfskill gusher has been pouring out 1000 barrels per day, but recently has reduced its activities and is now producing but about 800 barrels daily.

LONE WELL FILLS.

The lone oil well that is being sunk in the southern part of Sawtelle has been filled up, after a depth of 2800 feet was reached. Drilling will, however, be resumed at once. Following the heavy rains there was a cave-in, and when the drills were started the pipe veered to such an angle that hopes of successful results had to be abandoned. The rotary rig will be superseded by one of standard pattern and the new hole will be sunk without changing the location of the derrick.

A public meeting has been called for the 29th inst., when the project of establishing an independent high school will be canvassed. The plan is to ask that an election be called to vote bonds in the sum of $2000, the money to be used in founding a high school in the present public school building.

MAY COMBINE CONTRACTS.

Dredgers May Scoop Banning Channel at Wilmington as Well as One for City.

WILMINGTON, March 16.—It developed today that the cause of the delay in the work on the contract for dredging the city channel is that negotiations are pending between the North American and Banning companies, by which the former may complete the Mormon Island channel. The company has a large suction dredger in the north, which it is not justified in bringing down for the city channel alone. If it can secure the larger contract, it will rush the work, and the construction of the channels can be better accomplished. The Bannings have nearly completed the dyking of Mormon Island.

It was also stated at the City Council meeting that the Trustees have decided to improve the bay front at the foot of Canal and C streets first. This will give the opportunity to go on with the work of improving these two streets, and building the wharves which were included in the bond issue.

At the meeting of the Trustees, W. W. Wheatly, manager of the Consolidated Lumber Company, applied for franchises for three more spur tracks as extensions of the Southern Pacific through the mill yards. The company was granted one franchise last week, which will be for the use of the Pacific Lumber Company, which is building on this channel.

The Trustees appointed a library board, composed of Prof. Merbult, Mrs. T. B. Hayes, Miss Mabel Young, Mrs. F. S. Cary and H. Schneider. It is the purpose to install a library at once.

SOUTH PASADENA.

SOUTH PASADENA, March 16.—James Whitley Barnes of No. 824 Brent avenue died last night. The funeral service will be held at the parlors of Turner, Stevens & Berry, No. 1317 Mission street, at 2:30 p.m., Thursday. Mr. Barnes was a member of the Los Angeles Elks' lodge and a Mason. He was a native son and formerly lived at San Francisco.

HEARTLESS.

WOMAN KNOCKS OLD MAN DOWN.

RUNS INTO HIM IN ELECTRIC AUTO AT LONG BEACH.

Doesn't Stop to See How Seriously Injured Unconscious Victim Is. Citizen Hurt by Carelessness of Circus Men Is Cursed by Them, But Management Pays Damages.

LONG BEACH, March 16.—A. B. Boyd, aged 72 years, was run into and knocked down at noon today by an electric auto driven by a woman, who did not stop to see how seriously her victim was hurt. The man was rendered unconscious for some time, but later was removed to his rooms on West Second street. Mr. Boyd is from Topeka, Kan., and came here for a visit five weeks ago.

Circus employés, while unloading their wagons from the train this morning, allowed one to get away from them and the heavy truck crashed into a buggy, wrecking it and throwing the occupant, Henry Thomas, under the wheels of the wagon. Instead of offering assistance the men began abusing the bloody victim until threatened with bodily violence by bystanders. The circus management later paid the damages. Thomas was bruised and cut about the face.

ARBOR DAY PROGRAMME.

Arbor Day in Long Beach will be observed on the 23d inst. and tree planting day on the following Thursday. These dates were decided upon today by the civics section of the Ebell Club and will be ratified by the Council Monday.

Preliminary to the tree planting there will be a programme of education. On Monday members of the club will visit the schools and address the children. On Tuesday there will be a meeting at the Auditorium at which Rev. A. E. Harper, City Forester of Los Angeles, will speak. He has analyzed the soil in Long Beach and will tell property owners what trees are best adapted to it. Thursday will be devoted to general planting.

ELECTION IN APRIL.

The Board of Education has called an election for the first Friday in April to choose three members to succeed a trio who must step out after one year's service. The three were elected for two years under the city charter provisions, but the State law provide that school elections must be held every odd year. Of the retiring trustees two are men who were appointed to vacancies a few weeks ago caused by resignations on account of the compulsory vaccination law.

Tilton trolley excursionists were treated today to a sight of the largest rock cod ever caught in local waters. It weighed twenty-one pounds and was twenty-eight inches long.

ON THE ROAD.

Miss Georgia Gardner, a sister of "Happy Jack" Gardner, and Homer Vliet, treasurer of the Bentley Theater, will go on the road next week in a vaudeville sketch, appearing at the Walker Theater in Los Angeles in Miss Gardner's sketch, "Two Million Dollars."

H. L. Enloe, school census marshal, will have seven assistants in tabulating children of school age in this district. He will begin work on April 1.

FIND BODY IN CANYON.

Ranch Workers Discover Former Comrade Committed Suicide Near Duarte Two Monts Ago.

MONROVIA, March 16.—Employés on the W. A. Spinks ranch found the body of a fellow-workman named Johnson lying under some oak trees in an isolated spot in Bradbury Cañon this afternoon. The man had been dead about two months, and had evidently committed suicide by shooting himself through the head. His watch, bank book showing a credit of over $200, and $73 in money were in his pockets. A revolver with only one empty chamber lay by his side. The Coroner was notified, and by his order the body was removed to Reynolds & Renaker's undertaking parlors, where an inquest will be held tomorrow morning.

Johnson was about 35 years of age, and was employed on the ranch for a number of months. He left and went to Los Angeles. Later he returned, and stated he was going to work in Arizona, and bade his friends farewell. Although the spot where the body was found is a lonely one, it is less than three-quarters of a mile from the Duarte postoffice, and just off a frequently traveled road.

MRS. BLAKE DIES.

Mrs. George M. Blake died at her residence on Greystone avenue at 8:30 Sunday evening. The funeral services will be at the house Friday at 1 p.m. Mrs. Blake was born January 23, 1855, at Horicon, Wis. She was married in 1879 to George M. Blake. They came to Monrovia in 1903. She leaves a widower and two sons, Chauncey Ethridge Blake of Madison, Wis., and Gilman Dow Blake, who lives here.

TROPICO.

TROPICO, March 16.—A committee of four prominent business men of Edendale, members of the Improvement Society, attended the Tropico Improvement Society meeting at Logan's Hall tonight. W. C. Wattles, chairman of the committee appointed to investigate and agitate, as well as suggest ways and means of opening Brand boulevard, reported but little progress. The approximate cost is $5400, of which the Supervisors will pay one-half. The remainder must be raised by property owners of Tropico. The subscription list, headed with a promise of $500 by L. C. Brand, is steadily increasing. Citizens of Edendale are anxious to aid to the building of the boulevard from the river to the city limits of Los Angeles.

DOWNEY.

DOWNEY, March 16.—Now that the new electric light plant has been installed at Downey and the County Farm, it is the intention of the owner, Col. J. R. Gordon, to extend the lines to Rivera, Norwalk and Artesia, at the earliest possible date. These towns are quite anxious for the light and will welcome the day when the current is turned on. The system at this place has been tested and proved satisfactory.

GLENDORA.

GLENDORA, March 16.—The Woman's Club met this afternoon in the operahouse. Mrs. George Drake Ruddy of Los Angeles, gave an account of her visit to Ireland. The members of the Monday Afternoon Club of Covina and the Azusa Woman's Club were guests.

Mrs. Hester Griffith of Los Angeles addressed the mothers' meeting, under the auspices of the local W.C.T.U., yesterday afternoon.

PLEASED WITH BUSINESS.

[illegible] of Big Steamer Express at San Pedro Satisfaction at Result of First Trip.

SAN PEDRO, March 16.—Officers and agents of the Pacific Coast Steamship Company's big vessel Governor, Capt. R. Jepson, expressed themselves this morning as much pleased with the amount of Southern California business received by the craft on her initial trip between Seattle and San Diego, via Eureka, San Francisco, Redondo and San Pedro. After discharging 800 tons of miscellaneous freight and merchandise at this port the Governor took 300 passengers and additional cargo and cleared at 11 o'clock this morning for San Diego. She will call tomorrow on the north-bound voyage. The President, sister ship of the Governor, is expected to arrive south-bound on April 10.

The Norwegian steamship Hornelen, Capt. Nilsen, which arrived Sunday from Antofagasta and Iquique, Chile, completed the discharge of 500 tons of nitrate for W. R. Grace & Co., at the Crescent wharf and cleared today for Puget Sound ports via San Francisco with 4000 additional tons of cargo.

The German steamship Ella, of the new Jebsen-Ostrander line, sister ship to the Erna, which was in this port last Saturday bound for Nicaragua ports, is expected here tomorrow, from Corinto, Nicaragua, via Manzanillo and Salinas Cruz, with freight and passengers, bound for Victoria, B. C., via San Francisco.

The American schooner Charles Hanson, Capt. Harriman, which arrived Saturday from Manzanillo, Mex., with a valuable cargo of cedar and mahogany logs, will load a cargo of freight and building material for Manzanillo when her present cargo has been discharged.

RIGHT KIND OF TALK.

William R. George Will Speak at Pomona on the Work of His New Republic.

POMONA, March 16.—William R. George, founder of the George Junior Republic, will speak before the North Child Study Circle at the Central Kindergarten tomorrow afternoon at 3 o'clock. Mr. George will tell of the new George Junior Republic located four miles southeast of here on the 200-acre tract on the Chino ranch where boys and girls are being brought up to noble manhood and womanhood through the principles of self-government.

J. W. Cropper has sold his seven and one-half-acre ranch on South Palomares street to J. Mills for $6000. The latter is a newcomer here from Iowa.

The City Trustees were dinner guests of Mr. and Mrs. F. P. Firey today, the affair having been planned by Mrs. Firey as a surprise to her husband.

Mrs. C. Digby Wright and two children are visiting at the home of Mrs. Wright's parents, Mr. and Mrs. Kewen Dorsey of Los Angeles.

Co. D, N.G.C., was officially inspected last evening by Brig.-Gen. Wankowski, Col. Schreiber, Col. Wilhelm and Capt. Heber. After the inspection a banquet was served.

Mrs. F. W. Richardson of Berkeley, after visiting her sister, Mrs. M. E. Swanton has left for home accompanied by Charles Swanton, who will remain in Berkeley some months.

WOULD REDUCE EXPENSES.

Santa Monica Councilman Wants Salaries Materially Cut—Mysterious Deaths of Horses.

SANTA MONICA, March 16.—Chairman Miles of the Council's Finance Committee has fathered a resolution directing the City Attorney to prepare an ordinance reducing the salaries of elective and appointive officers. The resolution was referred to the committee of the whole. It provides these reductions: Mayor, from $1500 to $600 per annum; City Clerk, from $1800 to $1200; Assessor, from $1500 to $750; Treasurer, from $1500 to $1200; Chief of Police, from $1500 to $1200, and policemen from $85 to $75 per month.

Among the building permits of recent issue is one for a $4000 brick storeroom to be built on the ocean front by Cribb & Lisk. C. H. Babcock of Los Angeles will construct an $1800 residence on his Hill-street property. Mrs. Emily Ellis will also build a $1400 bungalow at Fourth and Hill.

Mrs. Ida M. Briggs was married last evening to William E. Lewis, the ceremony being performed by Rev. J. L. Lobinger. The couple will make their home on Twelfth street.

Mr. and Mrs. M. Wallace have taken their departure for South America, where they will join an American colony in the conduct of a rubber plantation.

Death in mysterious form has overtaken a number of beach horses that have been pastured during recent days on vacant lots in the suburbs. It is believed they ate filaree or wild burr clover, which has been abundant since the recent rains.

TRUSTEES WILL GO AHEAD.

Expense of Improving Outfall Sewer to Be Met Out of General Fund.

OCEAN PARK, March 16.—Rather than undertake the risk of a bond issue, the Trustees have at last determined to go ahead with the improvement of the outfall sewer and meet the expense out of the general fund. Instead of carrying the pipe out as far as had originally been intended, it will be taken but 700 feet. It will be placed on the bed of the ocean and the expense is estimated at about $10,000. Provision has also been made by the Trustees for the construction of a wooden bulkhead along the ocean front, from Clark to Vista avenue. The object of this is to protect the shore line from the encroachments of the sea.

An ordinance has been introduced exacting a license from persons conducting boxing matches or training quarters where the performers are exposed to the eye of the public.

BURBANK.

BURBANK, March 16.—The frost night before last froze the apricots in the valley. It is thought those on the foothills are unhurt.

N. C. Berger and family, former residents of this place, now of Eagle Rock, were poisoned by eating toadstools which they thought were mushrooms. Mrs. Berger and two children were taken ill shortly after eating them. The daughter became stiff, and it was thought she was beyond help. The family is out of danger now. Some of the toadstools were eaten by the cat. It died.

SHAH TO GRANT CONSTITUTION.

ST. PETERSBURG, March 16.—The Novoe Vremya today publishes a dispatch from Teheran, saying the Shah of Persia has assented in principle to the recent recommendations of his ministers, supported by the representatives of the Russian Legation, immediately to convoke a constitution convention again to grant a constitution to Persia. It is reported that the convention will meet in March.

Would You Buy Better Coffee if You Knew You Could Get It?

"No man can afford to close his eyes to facts."

You CAN get it. Coffee is like every other commodity—there must be—and is one BEST—and that best is

NEWMARK'S PURE HIGH GRADE COFFEE

It is rich, mellow, fragrant—a true "Aristocrat of the Kitchen"—the most exquisite in flavor of any coffee on any market.

So positive are we of its unequaled goodness that we unreservedly guarantee it to be "the highest quality coffee grown anywhere in the world."

Try it and be convinced.

Sold by leading grocers in hermetically sealed cans.

Newmark's coffee is a typical member of "NEWMARK'S BLUE LINE"

teas, coffee, baking powder, spices, flavoring extracts — everyone of which is unreservedly guaranteed.

"the Aristocrats of the Ki

ARIZONA.

"AFFINITIES" ARE OUT OF PRISON.

WIFE SUES HUSBAND WHO FLED WITH HER SISTER.

Seventeen-Year-Old Girl Released from Jail at Her Father's Request, and Her Seducer Goes Free—Government Sells Whipple Barracks Building.

[SPECIAL CORRESPONDENCE OF THE TIMES.]

PRESCOTT (Ariz.) March 15.—Myrtle Lowrie and William Clanton, arrested here last Monday, have been released from the County Jail with the assent of the California authorities, who caused their arrest. The pair eloped from Merced, Cal., about a month ago, Clanton deserting a wife and an eight-months-old baby. The girl was Clanton's sister-in-law and is only 17 years old. The pair went to Los Angeles and thence to Phoenix, where they remained for a couple of weeks, the young woman spending part of the time in the hospital. Soon after their arrival here they were arrested in a local lodging-house, where they had registered as Mr. and Mrs. William Joy.

Miss Lowrie's father came to Prescott immediately on receiving news of the arrest and readily secured his daughter's release, starting back with her Friday for home. He stated that he did not care to have Clanton returned to California. The maximum punishment would be a term of one year in the County Jail, and it happens that the County Jail is very close to the Lowrie home. It is believed it would be better for all concerned to forget the affair as soon as possible. Mrs. Clanton already has filed a suit for divorce.

SELL OLD BARRACKS.

An interesting bit of history was closed last Saturday when the old headquarters building at Whipple Barracks was sold at auction. This building has its place in the new and elaborate scheme of improvement at the post and must be removed at once. It has generally been known as the Gen. Crook house, because it was twice occupied for periods of several years by the renowned Apache Indian fighter.

Much of the lumber in it was hauled from the Coast, though pine timber surrounds Prescott. It is said that the cost of freighting the lumber in the original building was 10 cents a pound. A. G. Oliver, who was post trader at Whipple for many years, said the cost of the building was about $45,000. It was sold to a Prescott hotel keeper for $180.

The office of the Haines Copper Company, near Jerome, was destroyed by a fire Saturday, during the absence of the office force. The loss was $2000, without insurance.

A great reunion of the Knights of Columbus is being arranged, to be held at El Tovar Hotel on the Grand Cañon, during the latter part of June. A number of the knights will be on their way to Los Angeles at that time, to meet the Elks. The Territorial Council of Arizona of the Knights of Columbus will hold their annual meeting at Flagstaff and from that point will proceed to the Grand Cañon, where the degree work of the order will be exemplified, and where a banquet will be given. Preparations are in charge of Territorial Deputy Robert E. Morrison of Prescott.

Old People

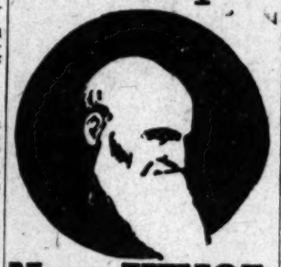

NEED VINOL

it strengthens and vitalizes

Vinol tones up the digestive organs, aids assimilation, enriches the blood, and rejuvenates every organ in the body. In this natural manner Vinol replaces weakness with strength.

We are positive it will benefit every old person who will give it a trial. If it don't we will refund their money.

THE OWL DRUG CO.
Los Angeles

The Times Cook Book

Cooking and Other Recipes By Skilled Chefs and Housewives

NUMBER THREE

PRICE 25 Cents Postage 5c Extra

198 Recipes For Spanish Dishes

98 soups; 198 salads; 417 recipes for bread, rolls, biscuits, [illegible] and the like; 112 ways of cooking meats; 100 recipes for preparing fowl and game; 81 for fish and shellfish; 106 ways of cooking vegetables; 250 cakes; 45 recipes for cookies and small cakes; 114 pies; 180 puddings; 172 desserts.

115 Recipes For Hygienic Dishes

31 marmalades; also including instructions for the use of a fireless cooker, and many pointers of value to those who want the best in the preparation of food.

This Compilation is From the 1908 Cooking Contest Conducted by the Los Angeles Times, to which contributions were made by hundreds of the best cooks of California and elsewhere.

Published and For Sale By

The Times-Mirror Co.

Los Angeles, California, and All Its Agents

Schools and Colleges

Marlborough School for Girls 805 West 23rd Street
SECOND SEMESTER BEGINS FEB. 3.
Certificate admits to college. Pupils under fourteen not received.
Reference from school last attended absolutely necessary if applicant is unknown to the principals.
MRS. GEORGE A. CASWELL, Principal.
MISS GRACE WYLIE THIRE, Associate Principal.

Marlborough Preparatory School
621 West Adams street. Home and Day School for girls under FOURTEEN YEARS OF AGE. Pupils received at any time. Second semester begins February 3. MISS IDA B. LINDLEY, Principal.

Dobinson School of Expression and Dramatic Art. Evening classes and private lessons. Speaking voice specialty. Stage training. Plays in preparation. DOBINSON AUDITORIUM, 1044 Hope St. Send for Catalog. Tel. F5220.

MISS WING'S SCHOOL FOR GIRLS
1226 ALVARADO STREET
Day and boarding. All grades and departments. We are accredited at the Los Angeles High School. Girls prepared for college or university. Best university trained teachers. Highly accomplished Oberlin director of music. Small classes, individual attention. Excellent home school. Miss Ethelwyn Wing, M.A., Principal. Home Phone 62164.

MISS DE LAGUNA AND MISS VANCE'S
SCHOOL FOR GIRLS
THE WESTLAKE SCHOOL.
Accredited to leading colleges. 617 South Alvarado street. Main 6092. Home 1062.

THE BROWNSBERGER
Southern California's leading business school. Ideal school home. Broad courses. Strong faculty. Graduates assisted. Send for catalog. 957 W. 7th St. Both Phones.

YALE SCHOOL
T. G. Adams, B.A., Head Master (Yale.) Boarding and Day School for Boys. Fine Gymnasium. Illus. Cat. Main 6236. 305-309 NORTH UNION AVENUE.

URBAN ACADEMY FOR YOUNG PUPILS
Military Boarding and Day School, 9th and Beacon Sts. Phone 52647.

GIRLS' COLLEGIATE SCHOOL
LAKE DR. ROMAS
ADAMS AND HOOVER STS.
ALICE K. PARSONS, JEANNE W. DENNEN, Principals.

Northern Business College
New Hamburger Bldg. Broadway

HEALD'S Business College
The Southern California
Cor. S. Grand Ave. & W. Lake

Boynton Teachers' Agency
Established 1891. 1000 vacancies each year in schools and families. Normal preparatory teachers for our own agency begins Jan. 11. 225 Stimson Block.

FISK TEACHERS' AGENCIES
4000 positions filled. Fisk Bureau recommends teachers to schools and families. Manual sent free. Both phones 1270. Mrs. Addington, Mgrs. 313 SPRING STREET.

HARVARD SCHOOL (Military)
Western Ave., 10-acre campus. Catalog for illustrated catalogue. Rev. THOMAS D. Granville C. Ensor, Litt. D., Principal.

English Classical School for Girls
Pasadena, Cal. Day and boarding pupils. Certificate admits to any college. Fall year begins Sept. 23. ANNA B. [illegible], Principal. Gymnasium. ANNA B. [illegible], 134 So. Euclid Ave. Tel. Main 8

UNION Cleaning and Dyeing Co. 245 South Main

MATHIE'S MALT
THE FOOD DRINK
ONE DOZEN BOTTLES
THE MATHIE BREWING CO.
LOS ANGELES

Don't Send Your Money Up in Smoke. Buy a USE GAS Heater

Hay at Wholesale.

Newsy Happenings

NEWS REPORTS FR

SPRINGS SENSATION.

FENSE PLAN IS OUTLINED.

SHOW SHEFFLER TRIED O CHOKE MRS. DUDEN.

[illegible]ction Vigorously Objects to [illegible]'s Evidence That Enlarged [illegible] of Throat Were Due to Ex- Violence. But Court Overrules Protest—State Rests.

DIRECT WIRE TO THE TIMES.]

DIEGO, March 16.—[Exclusive [illegible].] That Bruce Sheffler [illegible] Mrs. Effie Duden by the [illegible] and attempted to choke her [illegible] shot him is the method of [illegible] of her attorneys. This was [illegible]ent in the testimony of the [illegible]ense, Dr. J. C. Hearne, called [illegible] defense this afternoon.

[illegible] of Dr. Hearne's testimony [illegible] on the day following that [illegible]efendant was taken to jail he [illegible]d there to treat her for en- [illegible]ands of the throat. He said [illegible]lling undoubtedly was caused [illegible]rnal violence.

[illegible]rosecution objected vigorously [illegible]earne's testimony, contending [illegible]ess possible the defendant had [illegible]used the injury to her throat [illegible] shooting of Sheffler, while [illegible] a prisoner in the County Jail. [illegible]t, however, overruled the ob-

[illegible]d with this exposure of the [illegible] defense was the attempt of [illegible]osition to introduce testimony [illegible] that Sheffler was engaged to [illegible]bel Bradt. This was ruled [illegible] the court. The statement of [illegible]endant's husband as to the [illegible] the shooting and the sudden- [illegible]h which the people's side of [illegible] was rested, were features of [illegible] proceedings.

STATEMENT IN PLURAL.

Millichamp, a storekeeper [illegible] shop just under the rooming- [illegible]n which Sheffler was killed, [illegible] heard three pistol shots and [illegible]oments afterwards saw Shef- [illegible] the sidewalk, coming toward [illegible]ing up both hands. He helped [illegible] the stores.

[illegible]e say anything?"

He said: "They've shot me.'" [illegible]ring statement the prosecution [illegible] mean that some one other [illegible]n. Duden was implicated in [illegible]ting.

[illegible]T BE MORE ARRESTS.

[illegible]ould not be surprising," said [illegible]ney connected with the case, [illegible] arrests were made."

[illegible] Bradt, a tea and coffee mer- [illegible]nt he helped place the body [illegible]ambulance. He then went up- [illegible] to Chief Officer Smith ask if [illegible] a case of suicide, and heard [illegible]y "It is not," and Mrs. Du- [illegible]y: "I shot him, and I'm not [illegible]ry it; he tried to knock the [illegible]t of my hands."

[illegible]ring the testimony given by [illegible]ff Kirby announced [illegible] State would rest. This came [illegible]arly that counsel for defense [illegible]e court for time to hold a [illegible]e in order to determine just [illegible]rocured.

[illegible]RAND'S STATEMENT.

[illegible]esumption of proceedings after [illegible]n, Attorney Duney called Dr.

[illegible]most unbroken story of his [illegible] of the shooting was given by [illegible]ane, husband of defendant, [illegible]estimony scarcely differed [illegible]at he already been reported, [illegible]at he desired he ran down the [illegible] to see what had become of [illegible] as some witnesses for the [illegible]e said he did. The examina- [illegible]an's Club.

[illegible]duden was continued until to-

CONSCIENCE STRICKEN.

[illegible]e his conscience bothers him. [illegible]Arris Works wrote to his sec- [illegible]r in this city that he already [illegible]e when he married her. Works [illegible]County Jail here having failed [illegible]ve bail. His first wife re- [illegible]Auburn. Works came here [illegible]ge ago and married Maude [illegible]Wheeler. Later he deserted [illegible]returned to Auburn where he [illegible]conscience stricken, he says, [illegible]ceased to having two wives, [illegible]fellowing.

[illegible]Mrs. Works wore to the complaint [illegible]ost wife is suing for a divorce, [illegible]ers were served upon Works [illegible]was an occupant of the Au- [illegible]nty Jail.

[illegible]STERIOUSLY SHOT.

[illegible]panin was late last night [illegible] front of the Congregational [illegible] with a bullet wound in his [illegible]. He told the police a woman [illegible]. However, his statement is [illegible]ks. It is thought that he [illegible]d to kill himself and then [illegible] the revolver, as it has [illegible]found. The wound is not dan-

[illegible]DIDO WATER FIGHT.

[illegible] of Shareholders at Meeting [illegible] Assessment for Putting [illegible] Flume in Shape.

[illegible]DIDO, March 16.—A hundred [illegible]ers of the Mutual Water [illegible] met yesterday afternoon to [illegible] the condition of the upper [illegible] system. President A. W. [illegible], who is in the minority wing [illegible]ard of directors, made an ex- [illegible]tatement of the situation, [illegible]orth the urgent necessity of [illegible] repairs upon the flume line, [illegible]recommending a general assess- [illegible]t of stock for the expense. [illegible]. W. Hedges of the Escon- [illegible]and Town Company took [illegible]that repairs, calling for a [illegible]ay were not necessary at this [illegible]point not be secured through [illegible]ment upon the stock, for the [illegible]e there are many stockhold- [illegible]are not water users.

[illegible]dd and Mr. Hedges were [illegible] of stockholders holding con- [illegible]rence, and during the two [illegible] of the meeting was in session [illegible] the shareholders present [illegible]as to the stockholders were advised [illegible] to the stand to be taken [illegible]on of a new board of di- [illegible]to be chosen April 6. A ma- [illegible]vored, if necessary, to levy an [illegible]ment for putting the flume line [illegible]that this vote was in no way [illegible]ve the future board of di- [illegible]by the stock, whose wishes [illegible]ascertained at the annual

[illegible]ard of directors consists of [illegible]to secure three out of the [illegible]to the object of the opposing [illegible]between here and the election.

COLTON.

Snook has [illegible] last of th[illegible] Waterto[illegible] grove on [illegible] $7000.

W. W. [illegible] Jones, of [illegible] a lot 75x150 [illegible] Ninth and [illegible] sale being [illegible] Lister. [illegible]

J. D. Gris[illegible] De Armond [illegible] orange grov[illegible] on O street, [illegible] streets, for [illegible]

Mrs. W. [illegible] Phoebe F. J[illegible] programme [illegible] an's Club. [illegible] brought up [illegible] Robinson [illegible] by Mrs. Ph[illegible] the afternoo[illegible] Jr., rendered [illegible] Charles Bai[illegible] and Mrs. M[illegible] Miss Elizabe[illegible] selections.

Mr. and M[illegible] tague, Mich. [illegible] Brooks's [illegible]

ELSINORE

[illegible]ing of the [illegible] general clean[illegible] gested said [illegible] the date. [illegible]

C. S. Trap[illegible] ignation as [illegible] and C. D[illegible] fill Mr. Tra[illegible]

City Mersh[illegible] board that h[illegible] April 19. [illegible]

C. S. Traph[illegible] Pool, Dr. Mur[illegible] Ellis were ad[illegible] look after the[illegible]

A balance o[illegible] the city treas[illegible]

There is co[illegible] the building o[illegible] A landing po[illegible] the lake is a [illegible] ments for all[illegible] It has also b[illegible] ure and picni[illegible] Elsinore is th[illegible] Diego for auto[illegible] an auto track [illegible] a distance of [illegible] miles.

The grou[illegible] and the para[illegible] are being [illegible]

Col. and Mrs[illegible] son of Hunti[illegible] yesterday and [illegible] tive, Col. A. [illegible] street.

GARDENA.

GARDENA, G[illegible]

E. M. Dicky [illegible] chased the [illegible] to locating [illegible] Christian [illegible] meeting is [illegible] fore yesterday.

W. L. Jenck[illegible] day from Dos [illegible]

Mr. and Mrs. [illegible] to Los Angel[illegible] previous ten [illegible] Brockman's pa[illegible] H. Anderson.

Miss Austin, [illegible] the Foreign Mi[illegible] Pacific Coast S[illegible]

BALBOA.

BALBOA, Ma[illegible] office here is in [illegible] is proven by the [illegible] days ended: [illegible] trebled those of [illegible] year.

Prospects are [illegible] of a Pacific E[illegible] and ticket offic[illegible] There is also t[illegible] at this point.

Ladies' [illegible]

At National [illegible]

Newsy Happenings South of the Tehachepi.

NEWS REPORTS FROM CORRESPONDENTS OF THE TIMES.

SPRINGS SENSATION.

DEFENSE PLAN IS OUTLINED.

HOW SHEFFLER TRIED TO CHOKE MRS. DUDEN.

Vigorously Objects to Evidence That Enlarged Throat Were Due to Ex-Husband, But Court Overrules—State Rests.

[SPECIAL WIRE TO THE TIMES.]

SAN DIEGO, March 16.—[Exclusive Dispatch.] That Bruce Sheffler attempted to choke his wife, Effie Duden by the throat, as he did Kiss is the method of defense of his attorneys. This was brought out in the testimony of the prosecution, Dr. J. C. Hearne, called to the stand this afternoon.

Cross-examination of Dr. Hearne's testimony was begun on the day following that on which it was taken to jail he had gone to treat her for enlargement of the throat. He said the condition undoubtedly was caused by strangulation.

Attorney Kirby objected vigorously to Dr. Hearne's testimony, contending that it was impossible the defendant had caused the injury to her throat by the shooting of Sheffler, while the latter was in the County Jail. The court, however, overruled the objection.

In connection with this exposure of the defense was the attempt of the prosecution to introduce testimony that Sheffler was engaged to Miss Druit. This was ruled out by the court. The statement of Sheffler's husband as to the shooting and the sudden-ness with which the people's side of the case rested, were features of the proceedings.

STATEMENT IN PLURAL.

Mrs. Hitchamp, a storekeeper on the floor just under the rooming-house in which Sheffler was killed, heard three pistol shots and immediately afterwards saw Sheffler on the sidewalk, coming toward her with both hands. He helped him into the store.

"Did he say anything?"

"He said: 'They've shot me.' "

"Did he say that Sheffler was implicated in the shooting?"

"No, he did not."

"Was it not MORE ARRESTS.

"It would not be surprising," said Attorney Kirby, "if more arrests were connected with the case, than those that were made."

Mrs. Hitchamp had a cup of tea and coffee mer-chant, which helped place the body of Sheffler in the ambulance. He then went up-stairs and met Officer Smith ask if there was any talk of suicide, and heard Sheffler say "I'm not," and Mrs. Du-Bois: "I bet him, and I'm not the first I've tried to knock the pistol out of his hands."

The testimony given by Officer Kirby announced that the defense would rest. This came as a surprise, but counsel for defense asked the court for time to hold a consultation in order to determine just what course to pursue.

DISTRICT ATTORNEY'S STATEMENT.

Before the resumption of proceedings after the noon recess, Attorney Daney called Dr. Hearne to the stand and had him relate the tubercular story of his examination of the body of the shooting was given by Sheffler, husband of defendant, which testimony scarcely differed from that already been reported, except that he denied he ran down the street, as to what had become of Sheffler, some witnesses for the defense said he did. The examination of Dr. Hearne was continued until to-morrow.

CONSCIENCE STRICKEN.

Whether his conscience bothers him, Charles Works wrote to his sec-retary in the city that he already had when he married her. Works is in county jail here having failed to make bail. His first wife re-sides in Auburn. Works came here from Chicago and married Maude Sheffler. Later he deserted her and returned to Auburn where he was taken stricken, he says, prior to having two wives, living.

Mrs. Works refers to the complaint on file in suing for a divorce.

SHOT ACCIDENTALLY SHOT.

A shooting was late last night in front of the Congregational church, a bullet wound in his leg being the result. He told the police a woman shot him. However, his statement is said to be heretofore tried to conceal it. It is thought that he tried to kill himself and then fired the revolver, as it has been found. The wound is not dangerous.

TO HAVE NEW CHURCH.

Fullerton Methodist Congregation Will Erect Splendid Edifice—Produce Shipments for the Week.

FULLERTON, March 16.—The members of the Fullerton Methodist Church have decided to erect one of the finest churches in Orange county, the building complete to cost about $10,000. The present church and lots will be sold. An option is held on the corner southwest of the hospital, a most desirable location. A grand rally will be held in the Methodist Episcopal Church Friday night to discuss the matter. Dr. J. S. Pitner, presiding elder, and other speakers, will be present, and refreshments served.

The first carload of cabbage for the season will be shipped from here the last of this week. The California Vegetable Union has sent two cars from Norwalk, and one each from Anaheim and Northam. The present price is $40 per ton, and it is believed this will soon be increased to $50 a ton. A year ago the price was about $5 a ton. It is said two or three companies will ship from Fullerton this season.

Miss Belle Henderson, Peter and Emma Alberty, Sam and Oscar Johnson, are new arrivals from Oklahoma and will locate here.

W. Anderson and wife and P. Buzzard were San Diego visitors this week.

Orange shipments from here for the week ending last night in carload lots were as follows: Benchley Fruit Company, 9; Placentia Association, 9; C. C. Chapman, 5; H. F. Dalrymple, 5; Thomas Strain, 5.

Mr. and Mrs. E. C. Cross, Mrs. E. K. Benchley and Miss Veta Cross were San Diego visitors this week.

L. P. Drake made a heavy shipment of asparagus to Chicago yesterday by express.

LOS ALAMITOS.

LOS ALAMITOS, March 16.—Manager Walter M. Clark of the sugar factory has plans accepted for his new bungalow to be located on the factory grounds. On its completion he will bring his bride, née Miss Virginia McDowell, here to live.

The school attendance has increased so as to make it necessary to employ another teacher, and Miss Goodell of Bloomfield has taken the primary department under Principal Susie Thornton.

R. E. Williams is home from the hospital and is rapidly recovering from an operation for appendicitis. He hopes to resume work at the sugar factory next week.

Capt. Bennis and wife, who visited their son, Karl, this winter, left yesterday for the north, where they will visit the father of the beet-sugar industry in this country, E. H. Dyer, who is an uncle of Mrs. Bennis. In about two weeks they expect to return to their home in Maine. Their daughter, Miss Ida, will continue her visit until summer.

Mrs. Hayden from Santa Maria and son, Albert, are visiting Mrs. Hayden's father, Albert C. Lawrence.

Mrs. M. F. Reagan is critically ill in a hospital in Los Angeles.

The factory will close the season's run this week.

COLTON.

COLTON, March 16. — Mrs. I. M. Snook has sold to Mrs. Nina Lindley of Watertown, N. Y., a ten-acre orange grove on Pennsylvania avenue for $7000.

W. W. Wilcox has sold to R. W. Jones, a modern five-room house and a lot 75x150 feet on B street, between Ninth and Tenth streets, for $1900, the sale being made through Garrett and Lister.

J. D. Graves has bought of G. W. De Armond, a two and one-half acre orange grove and an eight-room house on O street, between Ninth and Tenth streets, for $4000.

Mrs. W. M. Bramhall and Mrs. Phoebe F. Johnson had charge of the programme this afternoon at the Woman's Club. "Current Events" were brought up to date by Mrs. Devillo Robinson and a magazine article read by Mrs. Phoebe F. Johnson. During the afternoon Mrs. Noel Davenport, Jr., rendered two vocal solos. Mrs. Charles Baird, Mrs. W. J. McIntyre and Mrs. M. B. Wood a piano trio and Miss Elizabeth Sankey gave two vocal selections.

Mr. and Mrs. C. A. Comstock of Montague, Mich., are guests at S. F. Brooks's home on Eighth street.

ELSINORE.

ELSINORE, March 16.—At the meeting of the Trustees last evening, a general clean-up of the town was suggested and next Tuesday was set as the date.

C. S. Traphagen presented his resignation as a member. It was accepted and C. D. Pool was appointed to fill Mr. Traphagen's place.

City Marshal Haworth notified the board that he would resign his office April 19.

C. S. Traphagen, J. A. Hoag, C. D. Pool, Dr. Hugh Walker, and Dr. T. E. Ellis were appointed a committee to look after the park.

A balance of $2576.85 was reported in the city treasury.

There is considerable agitation for the building of a wharf and boathouse. A landing point on the west side of the lake is also desired and inducements for all kinds of water sports. It has also been suggested that pleasure and picnic grounds be provided. Elsinore is the half-way point to San Diego for autoists and it is urged that an auto track be built around the lake, a distance of a little under twenty miles.

The grounds at the Methodist Church and the parsonage on Heald avenue are being greatly improved.

Col. and Mrs. Eli Hugh Hatton, and son of Huntonville, W. Va., arrived yesterday and are guests of their relative, Col. A. W. Woodford of Spring street.

GARDEN GROVE.

GARDEN GROVE, March 16.—Mrs. E. M. Dicky of Los Angeles has purchased the Fewel place with a view to locating here. The Young Men's Christian Association held its first meeting in the new building day before yesterday.

W. L. Jencks and wife returned today from Los Angeles.

Mr. and Mrs. W. C. Brockman went to Los Angeles yesterday. For the previous ten days they visited Mrs. Brockman's parents, Mr. and Mrs. W. H. Anderson.

Miss Austin, traveling missionary of the Foreign Missionary Society for the Pacific Coast States, is in town.

BALBOA.

BALBOA, March 16.—That the postoffice here is in a prosperous condition is proven by the fact that for the sixty days ended yesterday, the receipts trebled those of a similar period last year.

Prospects are good for the erection of a Pacific Electric Railway station and ticket office in the near future. There is also talk of a freight office at this point.

Ladies' $15 Hats for $5.
At National Sample Hat Shop, 317 S. Broadway.

ENTHUSIASTIC.

EAGERLY THEY DISCUSS WORK.

SUNDAY-SCHOOL ASSOCIATION MEETS AT RIVERSIDE.

Principal Talk Is on Hand Work. Cradle Roll Demonstration Interests Audience—Elks Hold Their Annual Meeting—St. Patrick's Day Matinee Race Meet.

RIVERSIDE, March 16.—Sunday-school work was discussed with enthusiasm at an institute which opened in the First Christian Church this morning under the auspices of the Riverside County Sunday-school Association. The principal talk of the morning was given by Miss Meme Brockway of Los Angeles on "Hand Work," illustrated by drawings, relief maps and other things made by a class of Sunday-school boys and girls in connection with their lesson work. Miss Frances Strang, president of the Riverside Primary Union, gave a talk on "Opening the Way." Mrs. G. M. Anderson a cradle roll demonstration, and Mrs. A. C. Pickett spoke on "Beginners." Luncheon was served in the church dining-room at noon.

Primary and elementary Sunday-school work was considered in a series of talks and papers in the afternoon, and a model temperance lesson was taught to a class of juniors by Miss Brockway. In the evening a big adult Bible class rally was held, addressed by Rev. F. M. Rogers of Long Beach.

ELKS ELECT.

Riverside Elks held their annual election last evening, choosing as officers: A. L. Woodill, Grand Exalted Ruler; H. H. Johnson, Esteemed Leading Knight; H. K. Stahl, Esteemed Loyal Knight; Matt Findley, Esteemed Lecturing Knight; A. A. Wood, Trustee; Charles E. Waite, Treasurer; Wallace Evans, Secretary; Joseph Schneider, Tyler; M. M. Milice, representative to the Grand Lodge; A. A. Wood, alternate.

An official visit to the lodge was made by Charles H. Ward of Pasadena, District Deputy Grand Exalted Ruler. A class of ten candidates was initiated, and the evening closed with a banquet, at which F. D. Lewis presided as toastmaster. The local lodge is making active preparations to entertain the Elks who will visit this section from all parts of the country in the summer.

TRIP ABROAD.

Miss Helen Evans, first assistant city librarian, and Miss Helen Prescott, fourth grade teacher of the Bryant school, have been granted leaves of absence and will sail from New York April 3 on a five months' trip abroad. They will join a party of Los Angeles young people, under the chaperonage of Mrs. Cecilia A. White, and plan to visit points of interest in Spain, Italy, Switzerland, Holland, Belgium, Germany, France and England, sailing from Liverpool for Boston early in September.

A St. Patrick's Day matinée race meet will be held by the Riverside Driving Club on the local track tomorrow afternoon, beginning at 1:30 o'clock, and a good list of entries has been received from San Bernardino, Rialto, Corona and other points, in addition to Riverside entries. Six events are included on the programme.

Elizabeth Howell began an action in the Superior Court today for divorce from David Howell.

GROWERS RATIFY CONTRACT.

Vegetable Union to Handle Celery Crop—Supervisor to Resign and Manage Association's Affairs.

SMELTZER, March 16.—The Orange County Celery Growers' Association, yesterday, ratified a contract with the California Vegetable Union for handling the 1908-10 crop. The union has been the selling agent for a number of years. It is to get 1¾ cents on celery sold for less than 18 cents and 2¼ cents for product sold for 18 cents, or more. The growers rejected a proposal to turn over the office work to the union.

A tentative agreement was made with George W. Moore, Supervisor from the second district. He is to resign his office and devote all his time to the association on a salary of $2400 per year. At present he gets less than $1000 a year as a Supervisor and $1200 as manager of the association.

Moore expects to have his resignation take effect about June 1. Gov. Gillett will appoint his successor. Already aspirants for the position have appeared. Among them are Thomas Talbert of Huntington Beach, J. H. Edwards of Westminster, and Jerome Fulsom of Garden Grove. Moore is a Republican and has made a good official.

JAIL FOR RICH YOUTH.

Adroit Hypnotist Who Says Fortune Awaits Him Is Sentenced at Santa Barbara.

[BY DIRECT WIRE TO THE TIMES.]

SANTA BARBARA, March 16.—[Exclusive Dispatch.] Two years in San Quentin was the sentence meted out to William George, alias "Harry Clayton," by Judge Crow in the Superior Court here today.

George pleaded guilty through his attorney, John J. Squier, to having stolen nearly $200 worth of jewelry from L. Eaves's store, this city, last November. He looked over jewels and selected some, but on the plea that he wanted to show them to others, he was permitted to take them away. He did not come back until the Los Angeles police caught him recently.

Attorney Squier pleaded for the young man, who claimed to have a fortune awaiting him from relatives in the East. He also was an adroit clairvoyant and hypnotist.

BUYS AT CORONA.

CORONA, March 16.—A. Victor Segno, a Los Angeles newspaper man, has bought a ten-acre navel orange grove on Lincoln street from H. W. Mellen, also a ten-acre tract on Rimpau avenue from L. S. Moss. The two ranches fetched $13,100. Hively & Hull made the deal.

Miss Lena Cox of Los Angeles is visiting Miss Dena Cooper.

Mr. and Mrs. N. W. Stanfield and the latter's mother, Mrs. Rachael Bales, of Clearwater, were recent guests of their son, Ralph W. Stanfield and family. Mrs. Bales left yesterday for a visit in Texas.

Mr. and Mrs. O. H. Phillips, who have spent two months with B. M. Lillibridge and family, will leave tomorrow for Brownsdale, Minn. They are to return in November, and erect a

MAKES STOMACH MISERY VANISH

STOPS FOOD FERMENTATING AND RELIEVES DYSPEPSIA IN JUST ABOUT FIVE MINUTES

The most obstinate cases of Stomach trouble and indigestion find a prompt cure in Diapepsin which is absolutely harmless and tastes like candy. It will also regulate your digestion so you can eat your favorite food.

Take your sour stomach—or maybe you call it Indigestion, Dyspepsia, Gastritis or Catarrh of the Stomach; it doesn't matter—take your stomach trouble right with you to your Pharmacist and ask him to open a 50-cent case of Pape's Diapepsin and let you eat one 22-grain Triange and see if within five minutes there is left any trace of your former misery.

The correct name for your trouble is Food Fermentation—food souring; the Digestive organs become weak, there is lack of gastric juice; your food is only half digested, and you become affected with loss of appetite, pressure and fullness after eating, vomiting, nausea, heartburn, griping in bowels, tenderness in the pit of stomach, bad taste in mouth, constipation, pain in limbs, sleeplessness, belching of gas, biliousness, sick headache, nervousness, dizziness and many other similar symptoms.

If your appetite is fickle, and nothing tempts you, or you belch gas or if you feel bloated after eating, or your food lies like a lump of lead on your stomach, you can make up your mind that at the bottom of all this there is but one cause—fermentation of undigested food.

Prove to yourself, after your next meal, that your stomach is as good as any; that there is nothing really wrong. Stop this fermentation and begin eating what you want without fear of discomfort or misery.

Almost instant relief is waiting for you. It is merely a matter of how soon you take some Diapepsin.

ELECTROPODES

Are guaranteed to cure Rheumatism and all nervous diseases.

Buy Electropodes of your Druggist, and if he cannot supply you, have him order a pair from

Western Wholesale Drug Co.
Pacific Coast Distributors
LOS ANGELES, CAL.

FIERCE FORCE.

SCOOP FISSURE IN OLD BALDY.

NATURE'S FORCES BUSY UPON THE BARREN PEAK.

By Means of Earthquake Cut Deep Ridge in Shale Side of the Mountain—Clouds of Dust Arise from the Eminence—Race War Troubles Upland Orient.

UPLAND, March 16.—Following the slight shock of earthquake experienced here last Friday morning, a perceptible slide of the snow and shale on one of the slopes leading up to "Old Baldy" is noticed. At intervals, a day or so after the temblor, clouds of dust could be seen to arise from this slide, which is plainly discernible to the naked eye from this distance, and which, under a strong glass, is quite a deep ridge, or fissure, scooped from the side of the barren old mountain. A man working in that vicinity brings down word that almost daily since the "jar" there has followed a shower of the shale, as well as of smaller boulders. No report of any injury to persons or property has been brought in, however.

ON THE JOB.

Rose & Wilson, the Alhambra contractors, who secured the job of macadamizing Euclid avenue, this city, have their men and teams on the job, which will be pushed rapidly.

RACE WAR.

K. Fujimoto and T. Tasaka, two members of a local Japanese camp, were arrested by Marshal Sawyer, on complaint of several members of the local Chinatown. It seems they went to the Chinese quarters, and, in a game of cards, resented the pulling in of the stakes by one of the Celestials. A fight ensued in which Fujimoto was somewhat jammed up, but he did not squeal; it remained for the Chinese to have the Japanese arrested, on a charge of disturbing the peace. The latter retaliated by having two Chinese apprehended for selling booze. Justice Crane, before whom the Japs pleaded guilty, fined them $10 each. One Chinaman, Sun Hop Lee, is out on $300 bail, but the other, less fortunate, is still behind the bars. The charge of selling liquor in defiance of the law is to be fully investigated. This is the first time there has been any trouble between the two races here.

SECURES DIVORCE.

BRAWLEY, March 16.—Word was received from Greenville, Ill., today that Ulysses de Moulin, widely known as vice-president of De Moulin Bros. & Co., lodge regalia manufacturers, was granted a divorce there today from Mrs. Emma de Moulin. Charles E. Diamond, her brother-in-law, a St. Louis street-car conductor, was named as co-respondent. She was not in court and made no defense. De Moulin has a big ranch here.

INSURANCE CONSPIRACY CHARGE

Two Officials of Policyholders' Committee on Trial, Third Turns State's Evidence.

[ASSOCIATED PRESS NIGHT REPORT.]

NEW YORK, March 16.—Charles R. Scrugham of Cincinnati and Charles Stirrup, both of whom were connected with the International Policyholders' Committee, were placed on trial today on charges of conspiracy growing out of the campaign waged in the fall of 1906 over the election of trustees of the New York Life and Mutual Life Insurance companies.

The policyholders' candidates failed of election and the indictments were found against the two defendants on complaint of the New York Life Insurance Company.

Scrugham was chairman of the policyholders' committee.

Asst. Dist.-Atty. Smith announced in court that Charles F. Carrington, another member of the committee, also indicted, had agreed to turn State's evidence.

LEWIS'S Single Binder, straight 5c. You

MADE IN SOUTHERN CALIFORNIA

PATRONIZE HOME MANUFACTURES

HOME MADE—BEST MADE
GIVE THEM YOUR TRADE

JEWELERS.
H. B. CROUCH
335 South Broadway, Cor. Mercantile Place. Manufacturers of EXCLUSIVE ORIGINAL JEWELRY.

SOAPS
COCOA NAPHTHA SOAP

AUTOMOBILES.
TOURIST AUTOMOBILES
A Good Make Because They Make Good
AUTO VEHICLE CO.,
CORNER MAIN AND TENTH STS.

PORTABLE HOUSES.
PARKER PORTABLE HOUSES
Pacific Portable Construction Co., 57th and Alameda. Send for booklet. Exhibit, Southern California Exposition.

FURNACES AND STOVES.
CASS-SMURR-DAMEREL CO.
413-414 S. BROADWAY. Ex. 739, Main 339.
HOT AIR FURNACES COMPLETE.
KITCHENS INSTALLED.

CAN MANUFACTURERS.
LOS ANGELES CAN CO.
300-30 N. AVE. 19. East 369, C1471.
Packers and Miscellaneous Cans

JEWELRY.
BRIGDEN & PEDERSEN
207 South Spring.
M'f'rs of Artistic Jewelry.

HONEY AND HONEY VINEGAR.
ASK FOR
Mercer's Honey & Honey Vinegar
They are guaranteed to be pure.
H. J. MERCER - - 948 East 2nd St.

MACARONI.
CALMACO BRAND EGG NOODLES
CALIFORNIA MACARONI CO.

CIGARS.
ST. ELMO CIGAR FACTORY—Daily capacity 15,000. 117 expert workmen and helpers employed. Monthly operating expenses $13,500.
Get Wise—Smoke
St. Elmo Clear Havana Cigars.

OLIVES AND OLIVE OIL.
HAAS, BARUCH & CO.
IRIS BRAND OLIVE OIL
THE OIL OF QUALITY

MINERAL WATER.
For Gall and Gravel Stones
Office 407 South Los Angeles Street.
Phone Main 8733.

BEER AND WINES.
YOU SHOULD DRINK
Mathie's "RED RIBBON" Beer,
Because —
It's made from best Wisconsin malt and imported hops; purest water; contains but 2 per cent. alcohol; is a liquid food containing highest nutrition values; is recommended by all physicians and is "Made in Southern California."

$1 Bottle Good Samaritan Port.
Tel. Main 331. H. Wach, 16.
SOUTHERN CAL. WINE CO.
744 S. SPRING. 512 S. MAIN.

ENGINES AND PUMPS.
Luitwieler Pumping Engine Co.
Deep Well and Mine Pumps.
Electric, Gasoline and Steam Pumping Engines
Both phones. 707 NORTH MAIN ST.

Western Gas Engine Co.
901-937 N. Main St. Phone Ex. 197.
GAS ENGINES

FULTON ENGINE WORKS
MAIN AND ALHAMBRA STS.
Manufacturers of
Pumping, Mining and Oil Well Machinery.

BOTTLE MANUFACTURERS.
Quartz Glass and M'f'g Co.
(Incorporated.) Manufacturers of Flint Bottles
Prescription Bottles. Powdered Silica.
Factory—COR. HUMBOLDT AND AVE. 19.

ROOFING.
PIONEER ROLL PAPER CO.,
219-221 So. LOS ANGELES ST.
Phones—Sunset, Ex. 22; Home Ex. 128.
RUBBER SANDED ROOFING
SUN PROOF AND RAIN PROOF.
ROOFS REPAIRED.

CATSUPS.
Bishop's Tomato Catsup

WHOLESALE DRUGGISTS.
Do you know there's a Soda Fountain Factory in Los Angeles? There is; we own and operate it.
Western Wholesale Drug Co.
337-343 South Los Angeles St.

RUBBER.
GOTHED-HERRON CO.
We Make ANYTHING in Rubber
Plumbers' rubber goods a specialty.
409 East Seventh St. Tel. Main 6774.

FURNITURE.
COMFORT SPRING BED CO.
MFRS. STEEL BED SPRINGS, MATTRESSES AND UPHOLSTERED FURNITURE.
UPHOLSTERING
REFINISHING. GOODS CALLED FOR AND DELIVERED. 824 S. MAIN ST. PHONE MAIN 5616, F2768.

SODA FOUNTAINS.
ICELESS SODA FOUNTAINS
PAC. COAST SODA FOUNTAIN FACTORY, F. H. HECKER, 133 and 139 E. 6th st. Artistic Designing, Store Fixtures, Showcases.

PACKING COMPANIES.
ANGELUS HAMS

TRUNKS AND LEATHER BAGGAGE.
Griffin the Trunkmaker
407 SO. MAIN ST., L. A.
Adjoining Fitzgerry's & Mercantile Mats.
Trunks made in our own factory by skilled mechanics. Ask or write for our new catalogue.

INDIAN GOODS.
INDIAN VILLAGE
200 Navajo blankets at reservation prices. Many other curios of interest.
MISSION ROAD, NEAR EASTLAKE PARK.

TAMALES.
XLNT TAMALE CO.
Manufacturers of chicken and beef tamales. Factory, 941 E. 1st St. East on Hardy. Tel. Sunset Main 947, Home A3621. Los Angeles.

CEREALS.
PEACOCK BUCKWHEAT
Self Raising.
Made from Pure Buckwheat.
Cakes that melt in your mouth.

SYRUPS.
Make your own Maple Syrup with MAPO, the delicious artificial essence of Maple; 2 cups of sugar, 1 cup of water, one teaspoonful of Mapo, makes a quart of syrup.
MAPO MFR. CO., 726 San Pedro St.

BEANS.
F. F. STETSON & CO.'S PORK AND BEANS
SIX VARIETIES.

OPTICAL.
FRESE OPTICAL CO.
244 S. SPRING ST. Main 1903, P1203.
MATHEMATICAL AND ENGINEERING INSTRUMENTS.

HOUSEHOLD CHEMICALS.
Schalk Chemical Company
HYDROPURA
Water Softener and Cleanser. For toilet, bath, kitchen and laundry. For sale by Grocers and Druggists.

COAL.
ALBERHILL COAL PER 8.50 TON
MAKES NO SOOT
MAIN 797 — F 1600 — 311-312 SECURITY BLK

Oh, No Hot Water Again!

You never hear this cry in a house where there is an

Instantaneous Automatic Gas Water Heater

Why? Because it's only a matter of turning the faucet in any part of the house, and sizzling Hot Water is instantly supplied.

Ask the Dealers About These Heaters

Los Angeles Gas & Electric Company

PHONES:
Sunset Main 8920. Home 10003.
645 SOUTH HILL STREET.

50c Large Jar
Scott's Oxpema SALVE
Instantly relieves and cures all chronic skin diseases. Recommended by physicians. SUN DRUG CO.'S STORES.

OFFICE FURNITURE

Desks, Tables, Chairs, Filing Cabinets, Book Cases, Opera and Church Furniture.
R. D. Bronson Desk Co.
542 So. Spring.

CHINO RANCH
32 MILES FROM LOS ANGELES
Rich lands—$100 to $225 an acre. You make the first payment, the land earns the rest. Call or write for illustrated pamphlets.
CHINO LAND AND WATER CO.
Ground Floor Pacific Electric Bldg.

Special Tract Directory.

YORBA LINDA
5-acre tracts with water shares
$1250
Soil that produces anything—fine for oranges, lemons, walnuts, vegetables. Abundance of water. Investigate.
JACOB STERN,
404 Pacific Electric Bldg.

'Ramona Park
17 minutes away, on the Covina car line.
Althouse Bros.—Arnold & Dodge Owners
Top Floor Bumiller Building.
430 South Broadway.

Lomita Farms
The little farms that will make you money. Finest soil and plenty water along the Shoestring Strip—$350 an acre.
118 WEST SIXTH STREET
Ground Floor Gross Building.
Main 1[illegible]

San Joaquin Valley Lands
Special Free Excursion March 20th.
HOMELAND IRRIGATED FARMS CO.
902 Security Bldg.
Main 1736. F2530.

RENTAL DEP'TMENT
For stores, offices and houses.
ROBT. MARSH & CO.,
Security Bldg., Main Floor.
Telephone Exchange 175. Entrance Fifth Street.

BEAUMONT
Will soon move its City Sales Office to
616 South Broadway
The pressing need of more room to handle the increasing sales of Beaumont property and the establishment of a large theater in which to operate our stereopticon calls for this change.
WATCH FOR OPENING.

Unimproved
California Lands
$25.00 to $40.00 PER ACRE.
PERCY H. CLARK CO.
311 H. W. Hellman Bldg.
4th and Spring Sts.

Colorado River Land
Palo Verde Valley
Blythe Ranch
$25 per acre and up—including 25% INTERSTATE LAND CO.
622 South Broadway Fi835. Main 5121

Weekly Excursions to
Corcoran
See NEWPORT & MILNER,
Gen. Agents for Security Land and Loan Co., 204-209 Central Bldg.
Sixth and Main

Glenwood Groves
Choice one, three and six-year-old groves $400 to $1000 per acre—10 minutes on electric car from business center of Riverside. Excursions daily.
S. A. Scover with STRONG & DICKINSON

BUSINESS. Barometer of the Markets—Financial.

FINANCIAL.

OFFICE OF THE TIMES.
Los Angeles, March 17, 1909.

BANK CLEARINGS. Bank clearings yesterday were $5,134,435.65. For the corresponding day of 1908, $1,902,640.61; for the same day of 1907, $1,959,125.70.

Monday	$2,180,300.15
Tuesday	2,134,435.65
Total	$4,323,726.20
Same time, 1908	3,496,843.67
Same time, 1907	4,318,302.40

Following are the quotations on general and mining securities listed on the Los Angeles Stock Exchange, ground floor, I. W. Hellman building, Fourth and Main streets, for yesterday's session of the exchange.

BANK STOCKS.

	Bid.	Asked.
American National	$117.00	$135.00
Broadway Bank & Trust	140.00	....
California Savings Bank	100.00	....
Central National Bank	147.00	275.00
Citizens' National	235.00	....
Farmers' & Mer. Nat'l	260.00	....
Federal Bank of L. A.	30.00	....
First National	450.00	460.00
German-American Savings	322.00	330.00
Home Savings Bk. of L. A.	130.00	....
Merchants' National	465.00	....
Nat'l Bank of California	150.00	....
Nat'l Bank of Commerce	135.00	....
The Southern Trust Co.	68.00	....
U. S. National Bank	125.00	....

OIL STOCKS.

	Bid.	Asked.
Amalgamated Oil	$ 39.00	$ 35.00
Associated Oil	37.62½	37.75
Brookshire Oil	....	2.00
Central	.89	.90½
Columbia	1.14½	1.14½
Continental Oil	.01½	....
Elk Consolidated Oil Co.	.01½	....
Globe	.22	....
New Pa. Petroleum Co.	.21	....
Olinda Land Co. (Oil)	.19½	.23
Rice Ranch Oil Co.	1.35	1.85
Union	204.50	206.00
Union Provident Co.	103.25	104.50
United Petroleum	105.00	....
Western Union	....	124.00

BONDS.
(Prices include accrued interest.)

	Bid.	Asked.
Associated Oil Co.	97	99
California Pacific Railway	96	....
Corona City Water Co.	90	....
Corona Power & W. Co.	78	....
Cucamonga Water Co.	90	....
Edison Elec. Co., Is R.	99	100½
Ed. Electric Co. (old issue)	100½	....
Home Telephone Co.	81	90
Pacific Lt. & P. Co.	74½	....
Pasadena H. T. & T. Co.	....	60.00
Riverside H. T. & T. Co.	....	80.00
San Diego H. T. & T. Co.	89.50	92.00
S. Monica B. H. pfd.	....	21.00
Sun Drug Co.	98.00	....
Title O. & Trust Co. pfd.	135.00	....
Title O. & Trust Co. com.	135.00	....
Title I. & Trust Co. com.	135.00	....
Title I. & Trust Co. Sec. C.	130	....
U. S. L. D. T. & T. pfd.	43.00	46.00
Union Trust Co.	....	42.00
Whittier H. T. & T. Co.	....	90.00

SALES: 30 German-American Savings Bank at 322.00; 20 Edison common at 62.00; 110 Associated Oil at 38.00@37.75; 2000 Globe Oil at 21¾@21⅝; 5 Union Oil at 126.00.

MINING STOCKS

CALIFORNIA.

	Bid.	Asked.
Greenwater District—		
Clark Copper Co.	.22	.23½
Miscellaneous—		
California Hills M. Co.	.05¾	.06
Cozzolidated Mines Co.	....	.01

NEVADA.

	Bid.	Asked.
Goldfield District—		
Goldfield Con. Mines	....	7.10
Goldfield-Wild Horse	....	.05
Gold Storm King G. M. Co.	7.00	....
Johnnie District, Nye County—		
Johnnie M. & M. Co.	.18	.20
Searchlight District—		
Eldorado Con. M. & M. Co.	....	.01
New Era	.05¾	.06
Nevada Searchlight	....	.06
Quartette	....	10.00
Searchlight M. & M. Co.	.12½	.14
Searchlight Parallel	.05¾	.06
Searchlight Western	....	.02

*Per thousand shares.
SALES: 600 Clark Copper at 23¼@23¾.

THE MARKETS.

LOCAL PRODUCE MARKET.

None of the commission men on the Los Angeles market know just exactly the present status of the onions, according to one dealer they are the most treacherous of the many commodities brought in here, to handle. As soon as there is the slightest appearance of weakness on the market, dealers will cease buying and quantity will purchase just sufficient to keep their orders running out from day to day. Arrivals from the outside have been very heavy in the last three days. Cars have been coming from Oregon, Nevada and Utah, with an occasional car from other middle western points. One car of Minnesota Yellow Globes was received Saturday and it was impossible to find a purchaser. The price on all local onions declined. Yellow Danvers and Australian Brown were offered at 1.60 a hundred. Electric railway receipts were only 40 sacks.

Eggs were unaltered in value, candled repacking at 22 cents and case-count at 20. Ranch receipts were light and unchanged. There was only a fair demand for eggs, all from inside the city, the outside call having fallen off almost entirely. Receipts were 197 cases.

Butter arrivals were 40,556 pounds, among the heaviest of the year. There was an easy feeling in butter even at the current low figures on this account. Buying was not restricted to any particular variety. The only variety which is holding very firm is cooking butter, there being little of it on hand while the heavy receipts of the first grade. Cheese receipts were good, 7632 pounds. Of this a majority was northern fresh full cream. There were practically no large sales.

Potatoes were not heavily called for. A few White Rose sold in a jobbing way at 1.85 a hundred. This is not as high as they sold for three days ago. The receipts were 1976 sacks. There were no changes in the old spuds, but some of the fancy new stock held a trifle higher. Sweet potatoes moved slowly and arrivals were light.

A slump in asparagus was one of the features of the fresh vegetable market. Arrivals were heavier than for five days past and, as a result, prices came down suddenly. Good grass was offered as low as 6 cents, while the average price held up to 9. The Imperial green stalk was in better call at the lower figures. Celery from Imperial and from the Sacramento River, was again reported in receipts of a car lot. The price came down to 1.60 a crate. Local celery is about all gone, with the exception of some exceedingly fine stock which is in the cold storage plants.

Strawberries were down to 8 cents a box of pretty fair stock. There were several crates of raspberries reported in and the price on them was held at 35 cents a basket. The chanberries are cleaning up rapidly. The price on them is held at 11.50 a barrel. Several shipments of Spanish Malagas have been received here in the past week. They are all holding at 14.00 a barrel.

Prices Current.

EGGS — Fresh California ranch, candled, selected, 22; fresh ranch, local, case count, buying price, 20; selling price, 21; northern, candled, 22; northern, case count, 20.

BUTTER—Creamery, extras, 37¼; butter, 32 @ 35; creamery, firsts, 35; dairy butter, 32 per lb.; cooking, 28 per lb.; eastern, extras, 32 per 3-lb. square.

CHEESE — Cal. Anchor, 17; Cal. Y. A., 18; northern, fresh, 17; Oregon triplets, 17@18; eastern, daisies, 17½@18; Longhorns, 17@18; twins, 17@18; singles, 17; hand, 17; Dom. Swiss, 20; imp. Swiss, Jumbo per, 21; cheddars, 19; brick cream, 21; Dom. block, 20; Roquefort, 42; Edam, 20@ 90; per case, 3.75@8.00; Tulare, sage, Sierras, 1.10 per box; German Breakfast, 1.10 per box; Neufchatel, 1.20 per box; Camembert, 1.20 per box; Schloss-kase, 1.00 per box; Canada cream, 1.00 per box.

BEANS — Pinks, No. 1, 1.25; Lady Washington, No. 1, 3.00; small white, No. 1, 3.75; Limas, No. 1, 4.80; American lentils, 7.50@ 8.00; black eye, 2.75@4.00; Garvanzas, 4.00; Bayou peas, 3.10.

DRIED FRUITS—Apples, evaporated, 70@7½; blackberries, 50 1-lb. cartons, 10@11. Citron, fancy, 10-lb. boxes, 17½@18. Currants, imp., 7½@8; fancy, in packages, 9. Dates, fancy, bulk, reclaimed, 10; fancy, 50 1-lb. pkgs., imported, Pards, fancy, 8c, 7½; Pards, fancy, 10s, 9½; Hiers, new, per box, 2.00. Figs, bricks, 1.25; White, 10-lb. bricks, 1.25; White, loose, 20-lb. boxes, fancy, 3½; Black, loose, 25s, 25 per box. Nectarines, per lb., fancy, 5a, 9@9½. Peaches, fancy, Muirs, 2a, 7; choice, 5a, 6; choice, sacks, 5; peeled, 25a, 20. Pears, fancy, 2a, 8@9½. Peels, lemon or orange, 10a, 12. Plums, prunes, fancy San Jose, 40-50, 6½; 50-60, 6; 60-70, 5½; 70-80, 5; 80-90, 4½; 90-100, 4; pitted, 6@7½; 100-125, 5a, 4½. (When packed in 10-lb. boxes, ½c less; in 5-lb. boxes, ½c extra; 10-lb. boxes, ½c extra.) Apricots, fancy, 8@10; choice, 7@ 8. Pears, 5@7. Plums, 5@6.

RAISINS—Per box, layers, 2-crown, 1.20; 3-crown, 20-lb. boxes, 1.30; clusters, 4-crown, 20-lb. boxes, 2.40@3.50; clusters, 5-crown, 20-lb. boxes, 1.75; clusters, 5-crown, 10-lb. boxes, 2.85; clusters, 5-crown, 5-lb. boxes, 1.50@75; clusters, 6-crown, 20-lb. boxes, 2.75@3.25; loose muscatels, per lb., 3-crown, 10-lb. boxes, 4½; 4-crown, 10-lb. boxes, 4¾; Seedless Sultanas 50-lb. boxes, unbleached, 4; bleached, 7@8; Thompson's Bleached, fancy, 9a, 10; Thompson's Bleached, fancy, 50 1-lb., 11@12; seeded, fancy, 24 1-lb. pkgs., fancy, 50 1-lb., 9@9.

NUTS—New, almonds, fancy IXL, 14@15; almonds, fancy, paper-shell, 15; almonds, choice, softshel, 14; assorted nuts, 25-lb. boxes, 15@16; Brazils, large, new crop, 15; filberts, large, new crop, 15; pecans, large, 17@18; small, 12@15; peanuts, eastern, "Sun," raw, 5; peanuts, eastern, roasted, 6; peanuts, Japs, fancy, raw, 6@6½; peanuts, Japs, fancy, roasted, 8@9; California, raw, 5; roasted, 7; pinenuts, 17; walnuts, Jumbos, 14@ 15; No. 1 softshell, 13; walnuts, No. 2, softshell, 9; walnuts, black, 7@10; cocoanuts, $3.50 per doz.; popcorn, eastern, 2.50; local, 3.25@ 3.50; chestnuts 13@14.

HONEY — Comb honey, water white, 1-lb. frames, 16; light amber, 12½@14; white, 13@ 14; extracted, light amber, 6½@7; water white, 8; white, 7½@8; beeswax, 29 per lb.

CITRUS FRUITS — Navels, fancy pack, northern, 2.00; local Navels, 1.50@2.00; seconds, 1.00@1.25; Blood oranges, 1.50 per half box; lemons, fancy, pack, 1.75@ 2.00; choice, 1.25@1.75; unpacked stock, 1.00@ 1.25; grapefruit, seedless, 2.75@3.00; seedless grapefruit, 1.50@2.00; Limes, small, 1.00 per 100; Tangerines, 1.00@1.50 per box.

FRESH FRUITS — Apples, Eastern, 2.50@ 3.75; Bellefleurs, 4¼-tier, 1.00; 4-tier, 1.15@1.25; Red Pearmains, 1.25@1.35; Spitzbergens, 1.25@1.50; Baldwins, 1.25; Ganos, 1.50@1.75; Arkansas Blacks, 1.50; Newtown pippins, 1.00@1.50; Smith Ciders, 1.25@1.40; Ben Davis, 1.00@1.25; Winesaps, 1.50@2.00; Roman Beauties, 2.75@3.00; Langfords, 1.00@ 1.35; pineapples, 4¼@7 per lb.; bananas, 4@4½ per lb.; plums, 1.00@1.50; grapes, Red Emperors, 1.50; Spanish Malagas, 14.00 per bbl.; pears, Winter Nellis, 1.00@1.50 per box; French Bartletts, 1.50; alligator pears, 2.00@2.50 per doz.; Custard apples, 2.00@3.00 per doz.

BERRIES — Strawberries, fancy, 10@12; choice, 6@8; guavas, 4@6; cranberries, 15.00 per bbl.

ONIONS AND CHILI—Evaporated chili, 9@ 10; sun-dried chili, 9@10; ground chili, 9; Mexican chili, 8½. Onions, Yellow Danvers, 2.00@2.25 per cwt.; Yellow Globes, 2.00@2.50; Red Globes, 2.00@2.25; Nevadas, 1.75; Utahs, 2.50@2.75; Oregons, 2.50; garlic, 10@12 per lb.

POTATOES—Yellow sweet potatoes, fancy, 1.75@2.00; choice, 1.15@1.25; white sweets, 1.10@ 1.25; red sweets, 1.25; potatoes, Burbanks, 2.25; Delawares, 2.00@2.10; Salinas, 2.50; Oregons, 2.25; Lompocs, 2.50; Oregon Early Rose, 2.25; White Rose, 2.25; local Rose, 1.90@2.25 lug box; Utahs, 2.00; Utah, 1.75@2.00; Colorado Rubies, 2.00; new potatoes, 1.00@1.25 per lug box.

GREEN VEGETABLES—Beets, 2½@3; carrots, 35@40; parsley, 15@20 per doz.; spearmint, 20@30 per doz.; turnips, 40@50; green mint, 30@40 per doz.; peas, 3@9; radishes, 15@20 per doz.; watercress, 20@40 per doz.; spinach, 1½@2½; cabbage, green, 1.75@2.25 per sack; red, 2 per lb.; green onions, 15@20 per doz.; leeks, 15@40 per doz.; lettuce, common, 25@1.35 crate; celtuce, 40 doz., 40 doz.; parsnips, 20@25 per doz.; tomatoes, Mexican, 1.75@2.00 a crate; pie pumpkins, 2@3; cultivated mushrooms, 1.60@2.25 per lb.; natural-cut ordinary mushrooms, 35@45 per lb.; artichokes, 65@80 per doz.; Jerusalem artichokes, 90 per box; wax beans, 20@25; green string beans, 20@25 per lb.; red chili peppers, 15@20 per lb.; green chili peppers, 20@25 per lb.; bell peppers, 25@40 lb.; celery, 2.00@4.75, per crate; celery root, 65@75, per box; rhubarb, local, 90 per box; northern, 2.00@ 2.25; cymlins, 40 doz.; cymlins, 40 doz.; hubbard squash, 75 per box; Hubbard squash, 1½@2 per lb.; cream squash, 75@ 1.00; cauliflower, 2.50@3.00 a crate; horseradish, 12½@15 per lb.; cucumbers, 65@75 per doz.; Brussels sprouts, 12½ per lb.; asparagus, common, 7@9 per lb.; Imperial, 10@11; Florida exhibit, 20@25 per lb.

POULTRY—Dealers buy from the producer, light weight: Old roosters, 8; stags, 8; young roosters, 12; hens, 15@16 lb.; ducks, 15; broilers, 20; squab pigeons, 1.25@1.75 per doz.; fryers, 22; broilers, 28; roosters, 2 lbs. up, 20. Wholesaler sells to retailer, live weight: Hens, 18; young roosters, 20; fryers, 25; broilers, 27; old roosters, 9; turkeys, 22@25; geese, 17; ducks, 19@18. Dressed weight averages from 3c to 5c higher than live weight.

LIVE STOCK—Furnished by Hauser Packing Co.) Beef, fed steers, 4¾@5; heifers, 4¼@ 4½; cows, 4@4½; calves, 6@6½; mutton, wethers, 3.00@3.25 per head; ewes, 2.75@3.00; lambs, 3.50; lambs, milk-fed, 3.35; hogs, 150 to 200 lbs. weighed and delivered, 7¼@7½; hogs, 200 to 250 lbs., 7@7¼.

BEEF—Steers, No. 1 per lb., 4¾; second, 4¾; third, 3¾@4; heifers, 3¾; hind quarters, 5½; fore quarters, 3; loins of beef, No. 1, 17@18; ribs of beef, No. 1, 12; chucks, 5¾@6; plates, 3½; round and rumps, 8½; beef tenderloins, 30; square beef cloths, 10; shoulder cloths, 10; beef shanks, 4; flank rumps, 6; flank steaks, 10; beef rolls, 10; boned beef trimmings, 7; beef tongues, 10; ox tails 5; lambs' tongues, per doz., 20; beef hearts, each, 10; beef livers, each, 4; kidney suet, per lb., 6; kidneys, each, 5; sweetbreads, 25; brains, 6; hides, 3½; heads, 2.50.

MUTTON—Dressed mutton, ewes, per lb., 9; dressed mutton, wethers, 10; dressed mutton, yearlings, 11½; milk lambs, 13; sheep, 3.00@ 4.00; fore quarters, 8; hind quarters, 12½; backs, 11; legs, 12; breasts, 6; sweetbreads, 10; tongues, 14 doz.; livers, 36; hearts, 20; sweetbreads, 50 a doz.

VEAL—Calves, 100 to 200 lbs., 8¼@10½; hides, 75-100, 9; hind quarters, 12; fore quarters, 7; heads (frozen,) 50 each; feet (frozen,) 5 each; livers, 50 each; calves, sweetbreads, 75.

PORK—Dressed hogs, per lb., head on, 11; dressed hogs, head off, 12; trimmed hogs, 13; pork loins, 14; fresh picnics, 10; pork shoulders, 11; pork butts, 11; fresh hams, 13½; bellies, fresh, 14½; pork trimmings, 11; frozen pork spare ribs, 8; fresh pork spare ribs, 12; pork tenderloins, 20; bac kfat, 10; cleaned pigs' feet, each, 3½; tongues (pickled, sweet or fresh,) 30; cleaned hogs' tongues, per lb., 6; plain cooked tripe, per lb., 4½; hog plucks, per lb., 5; neck bones, per lb., 4½; livers, each, 10; pork kidneys, per doz., 12½; pig tails, 6; hearts, each, 2.

BACON—Winchester 10-lb. bacon, 18½; Winchester 6-8-lb. bacon, 17½; Winchester, 17½; Empire, 13½; 6's, 16@17; Premium, 22; Atlas bacon, 16½@17; Gold Band, 13½; Diamond C, 15; Helmet bacon, 16½; Orange Blossom bacon, 15; Sunlight bacon, 6-8 avg., 13½; Rex Breakfast bacon, 8-10 avg., 18½; Rex Breakfast bacon, 10-12 avgs., 17½; Ilex bacon, 6-8 avg., 18½; Regal bacon, 17½; Helmet bacon, 6-10 avg., 17½; Helmet, 6-8 avg., 13½; White Label bacon, 10 lbs. up, 18½; Armour's Star bacon, 4 to 7 lbs., 20; Armour's Wide bacon, 6-8 avg., 17½; wide bacon 8-10 avg., 18½; special bacon, 16½@17½; Armour's bacon, 10-12 lbs. avg., 16½; Angelus, 6-8, 16½; Angelus, 8-10, 16; Angelus, 10-12, 16.

DRY SALTED MEATS — Dry salt narrow bellies, 14; dry sale clear bellies, 16-20 avg., 13½; dry salt backs, 12½; short clear backs, 12½; short clear sides, 40-45 lbs. avg., 13½; dried beef, insides, 22; dried beef, outsides, 17; beef knuckles, 21; medium bacon, 14@ 14½; bacon strips, 12½; bacon backs, 14½.

PICKLED GOODS—Honey-comb tripe, half-bbls., 3.60; honey-comb tripe, keg, 1.85; honey-comb tripe, kits, 95; spiced pigs' feet, half-bbls., 4.80; spiced pigs' feet, keg, 2.60; spiced pigs' feet, kits, 1.25; pickled lambs' tongues, kits, 2.00; pigs' tongues, spiced, kits, 2.00.

HAMS — Per lb., Rex, 15½; Rex skinned hams, 17½; Diamond C, 16½; Diamond C skinned hams, 18½; selling boneless Rex hams, 17½; Regal, 15; pullo-rolled hams, 14; plain hams, 14½; Winchester, small, 16-17, 15½@15¾; Winchester, large, avg., 14½; Premium, 16; Premium, 12 avg., 16½; 12-14 lbs., 16½; 14-16 lbs., 16½; Winchester picnics, 10½; Winchester boiled hams, 22½; Winchester skinned hams, 17½; Gold Brand, 16½; California hams, 11; Premium skinned hams, 18½; Atlas hams, 14½; selling ham, 13½; Cylinder boiled hams, 23; Premium boiled hams, 22; Oxford boiled hams, 16½; Star boiled hams, 22½; Star hams, 16-18 avg., 14; Armour's Star hams, 14-16 avg., 16½; Star hams, 12-14 avg., 16; Helmet hams, 15½; Star skinned hams, 18½; Armour's Shield hams, 14-16 lbs., 16½; Shield boiled hams, 23½; Ashland hams, 8 avg., 14½; Jefferson hams, 25; Western hams, 13½; Angelus, 15½; Angelus, boiled, 21; Angelus, skinned, 14½; Angelus, picnics, 9.

BARRELED MEATS—Rumps (bone in,) bbls., 20.00; half-bbls., 5.50; rumps (bone out,) bbls., 12.50; half-bbls., 6.75; plate beef, bbls., 9.00; half-bbls., 5.00; rolled plate (boneless,) bbls., 12.50; half-bbls., 6.50; Underland beef, bbls., 14.50; half-bbls., 7.00; family pork, bbls., 26.50; half-bbls., 13.75; fancy pig pork (narrow,) bbls., 28.00; half-bbls., 15.00; fancy pig pork (wide,) bbls., 29.00; half-bbls., 15.50; P. spare ribs, 10.00 bbl.; half-bbls., 5.25.

PURE LARD—Tierces, plain bbl., 14½; cases, 15½; 10-lb. cans, 11¾; leaf lard, 12½; Rex pure lard, 13¾; Premium lard, 14½; Silver Leaf lard, 12½; Jewel Compound lard, 10½; cracked corn, 12½; back fat, 8½; Yellow Cotosuet, 9; White Cotosuet, 9½; Mission lard, 11½; Star lard, 9@9½; Crystal Compound lard, 9½; Armour's Compound lard, eastern, 8; Diamond C kettle lard, 14½; White Ribbon, 8½; basis Sustene, 11½; Silver Star lard, 12; Armour's Shield lard, 12½; Armour's Simon Pure lard, 14½; Armour's Vegetole, 10½; Fairbanks White Cottolene, 1 tierce, 12 25. 4 cases, 13; 10 cases, 12 75, 25 cases, 7.00; Bakers' Cottolene, 1 tierce, 9½; 2 tierces, 9½; 5 tierces, 9½; Fairbanks Snow White lard, 1 tierce basis, 9½; Angelus lard, 1 tierces, 11; 2 to 50s, 11¼@12; Violet Compound, tierces, 8.

SAUSAGE — Bologna, per lb., 8; bologna, parafined, per lb., 7½; blood sausage, 8½; liver sausage, 7½; Diamond C sausage, links and bulk, 11; head cheese, 8½; fresh pork sausage, links, 11; fresh pork sausage, bulk, 11; Spanish pork sausage, 11; Wiener sausage, 8½; Frankfurt sausage, 9½; New England ham sausage, 11½; minced sausage, in sacks, 12; Douglas style sausage, in sacks, 12; German Salami, 12½; Milan Salami, 24½; Mortadella, 20; Gothear, 24½; Star Summer, 22½; Arabian, 24½; Cervelat, 22.

SALT—Western, handles through L. A. 5qb terce. Prices—Salt, cartons, 20 lbs., per case, 1.40; 10-lb. bales, Crown brand, all-sized pockets per bale, 2.25; Worthington Daily, 50s, per ton, 6.00; 20s, per ton, 13.00; 25s, per ton, 14.00; Crown or Gran. Dairy, 50s, 12.00; 100s, 14.00; stock and half-ground, 50s, 12.00; 100s, 14.00; granulated and ¾-ground, 50s, 12.00; 100s, granulated and ¾-ground, large, per ton, 10.50; ice-cream and evaporated, sheep, 50s, per ton, 20.00; 10s, per ton, 19.00; hide and ice-cream, No. 1, per ton, 9.40; lump, stock imported, per ton, 12.00; lump, stock, Utah, per ton 5.00. Special prices in car lots.

SUGAR—Prices are based on sacks. Bbls., add 10c; ½-bbls., 25c; 4th bxs, 50c per 100 lbs. All prices are subject to 2% cash, 30 days, best cash, 5.83; Standard cane, 4.65; Standard beery, 4.65; Cube A, crushed or fine granulated, 5.40; Cube A, crushed or fine, 5.25; C & H. Confectioners' A, 4.15; Western Con. A, 4.65; Magnolia A, 4.65; Extra C or S, 4.55; Golden C, 4.45; Powdered A, 4.65; Confectioners' A, 4.65; Dry granulated, 20-lb. bxs, 5.10; Bowles fx powdered, ½-bbls., 7.65; Bowles fx powdered, bbls., 6.90; Bowles Bros. Bar, 20-lb. bxs, 5.10; Bar, ½-bbls., 7.65; Bowles Bros. Bar 20-lb. tins, 9.25; Bowles Bros. Bar, 50-lb. boxes, wood, 4.65; Palace Bar, 50-lb. tins, 4.65; Dominos, 4.60; Cut Loaf, 5.15.

FAMILY FLOUR—Local patents, Al flour, per bbl., 4.80; Quail, 4.80; Pillsbury's Best, Sperula white wheat; Silver Star flour, 4.00; XXX flour, 4.60; Quail, 4.20; Our Pride, 5.80; Apple Blossom, 4.80; Capitol flour, 4.60; bakers' flour, 4.50; bakers' eastern and California blend, 4.20; Aurora, 4.20; Mikado, 5.80; Trophy, 4.60; Crown flour, 5.00.

CALIFORNIA AND EASTERN FLOURS—Kansas, 6.55; Mayflower, 4.85; Eclipse, 4.85.

FLOUR—	In boxes.	½-bbls.	bbls.
Perf. Pat. Pastry	....	3.50	....
Buckwheat flour	....	$5.20	5.00
Graham flour	....	4.00	3.80
Rye flour or meal	....	4.00	3.80
Cornmeal, W. & Y.	....	3.00	2.80
Oatmeal, ground	....	5.00	4.80
Oatmeal, Steel Cut	....	5.70	5.50
Cracked wheat	....	4.00	3.80
Entire wheat flour	....	5.70	5.50
Pearl barley	....	5.90	5.70
Split peas, green	....	5.85	5.65
Split peas, yellow	....	5.85	5.65
Gluten flour	....	4.15	3.95
Hominy, large or small	....	4.20	4.00
Farina	....	4.00	3.80
Nutrina Gem	....	4.25	4.05
Rolled wheat in barrels, net weight 125 lbs.			4.50

BUCKWHEAT FLOUR—Bulk, pure, 100-lb. sacks, 4.25; new process 4.25; mixed, 3.50.

GRAIN AND FEED — Wheat, per 100 lbs., 2.10; wheat, No. 1, 2.05; wheat, cracked, 2.20; corn, 1.75; corn, No. 1, 1.85; cracked corn, 1.85; feed meal, 1.85; bran heavy, 1.65; rolled barley, 1.85; linseed oilcake meal, 2.30; cottonseed meal, 1.75; cocoanut cake, 1.85; chorea, 1.80; oats, white Oregon, 1.90; oats, red, seed, California, 2.25; eastern Kaffe corn, 1.80; K. & F. corn, 1.80; cocoanut meal, 1.85.

Excelsior Chick Food	25.	50.	100.
" Fattening Food	$1.35	$1.20	$2.25
" Egg Food	.75	1.35	2.50
" Moulting Food	....	....	1.80
" Chick Food, 20 % lb. pkg., 1 per case	....	....	1.75

POPCORN—Rice, shelled, fancy, western, per lb., 4; new ear corn, 4.00@4.50 per 100 lbs.

HAY—Choice barley hay, 8.00@9.00; No. 1, 14.00; choice wheat hay, 25.00@27.00; No. 1, 20.00@25.00; No. 1 tame oat hay, 20.00@30.00; No. 2, 25.00; northern alfalfa, 18.00; choice, 16.00@17.00; timothy, 25.00@26.00; stock hay, 16.00@18.00; straw, 8.00@10.00.

LINSEED OIL—Boiled, in barrels, 71; raw, in barrels, 69; in cases, 4c higher.

TURPENTINE—In cases, 64; in barrels, 57.

Local Petroleum Prices.

Quotations on petroleum products, f. o. b. tank cars, Los Angeles:

GASOLINE AND DISTILLATE—Red Crown gasoline, bulk, 15c; cases, 22c per gal.; 86-deg. gasoline, in bbls., 20 per gal.; in cases, 31½; 76-deg. distillate, bulk, 7½c per gal.; No. 1 distillate, 8½c per gal.; V. M. & P. naphtha, barrels, 13c; cases, 20c.

FUEL OIL—79@80 per bbl.

ILLUMINATING OILS — Water white, per gal., in barrels, 10½; in tank wagons, 10½; special, in cases, 17½ per gal.; Astral, cases, 17½; Eocene, cases, 20½ per gal.; Elaine, cases, 26½; Star, 17½ per gal.

Bradstreet's Available Supplies.

NEW YORK, March 16.—Special cable and telegraphic communications received by Bradstreet's show these changes in available supplies, compared with previous account: Wheat —United States, east Rockies, decrease 268,000 bushels; Canada, increase 1,776,000 bushels. Total, United States and Canada, increase 985,000 bushels; afloat for and in Europe, increase 2,100,000 bushels. Total American and European supply, increase 3,085,000. Corn—United States and Canada, increase 380,000. Oats—United States and Canada, decrease 702,000.

ORANGES AND LEMONS.

DAILY CITRUS REPORT OF EASTERN MARKET.

[BY DIRECT WIRE TO THE TIMES.]

NEW YORK, March 16.—[Exclusive Dispatch.] Thirty-one cars oranges and one car lemons sold. The market is unchanged, but there is a better feeling. Weather clear, favorable.

NAVELS.

	Average.
Elephant, cr, O. G. Cash Assn.	$2.65
Plain Ends, O. G. Cash Assn.	2.35
Cerrito, fy, L. V. W. Brown	2.25
Swastika, ch, L. V. W. Brown	2.75
Golden Orchard, imp, fy, cr, Ind. Ft. Co.	2.45
Citrus Belle, sd, Ind. Ft. Co.	2.35
E. Highland, A. Z. High. C. A.	2.40
E. Highland, B	2.25
E. Highland, C	1.70
Golden Flower, xf, Red. O. G. Assn.	2.30
Blue Mtn., fy, P. & McKevitt	1.85
Fountain, ch, Speich & Morgan	2.25
Our Popular, xc, F. H. Speich & Co.	2.10
A. One, xc, or, E. Peycke Co.	2.30
Deal, sd, E. Peycke Co.	2.05
Flamingo, cr, Cal. Citrus Union	2.00
Sweetheart, imp, A. F. Ex., High.	2.50
Sweetheart, A. F. Ex., Highgrove	2.40
La Mesa, Riv. Ft. Ex.	2.45
Golden Rule, Riv. Ft. Ex.	2.40
Gold Leaf, R. H.	2.30
Silver Leaf, R. H. Ft. Ex.	2.15
Sweetheart, A. F. Ex., High.	2.35
Eagle, A. F. Ex., Highgrove	2.30
Duarte	2.60
Violet, D. M. Ft. Ex.	2.45
Corona Pride, Q. C. Ft. Ex.	2.35
Corona Beauty, Q. C. Ft. Ex.	2.30
Quail, O. K. Ft. Ex.	2.10
Butterfly, Imp, Covina Ft. Ex.	2.40
Butterfly, Covina Ft. Ex.	2.30
Pointer, A. C. G. Ft. Ex.	2.20
Red C, Covina Ft. Ex.	2.30
Airship, V. C. Ft. Ex.	2.20
Laurel, Q. C. Ft. Ex.	2.30
Crocus, S. B. Ft. Ex.	2.30
Elephant, Or, Q. G. Cash Assn.	2.75
Orchard, cr, National O. Co.	2.70
Rose, xf, Red. O. G. Assn.	2.15
Lion Head, xf., I. L. Lyon Sons	2.30
Plain	2.75
Standard, sd, National Or. Co.	2.15
A One, xc, Or. E. Peycke Co.	2.15
Tigerhead, xc., I. L. Lyon Sons	2.10
Conqueror, xc., Ind. F. Co.	2.10
A. One, xc., Or. E. Peycke Co.	2.10
Anemone, xc., Cal. Cit. Union	1.85

BLOODS.

Golden Rule, Malta, Riv. Ft. Ex.	2.30

BLOODS—HALVES.

Homer, Q. C. Ft. Ex., Malta	$1.15
Family, Q. C. Ft. Ex., Malta	1.10

MANDARINE—HALVES.

Homer, Q. C. Ft. Ex., Corona	1.20

TANGERINE—HALVES.

Homer, Q. C. Ft. Ex., Corona	1.30
Pine Cone, S. B. Ft. Ex., Highland	1.25

LEMONS.

Big R., S. B. Ft. Ex., Rialto	$2.75
Rialto Girl, fy, Growers' Ft. Co.	2.25
Rialto Girl, ch, Growers' Ft. Co.	2.05

TANGERINES—HALVES.

Orchard, or, National O. Co.	$1.30
Rose, xf, Red. O. G. Assn.	1.40
Mahala, L. W. Brown	1.05
Stag, A. C. G. Ft. Ex.	1.35
Red C, Covina Ft. Ex.	1.65

Muscatels, per lb., 3-crown, 50-lb. boxes, 3@3½; 3-crown, 4-lb. boxes, 4; 4-crown, 50-lb. boxes, 4; Seedless Sultanas 50-lb. boxes, unbleached, 4; bleached, 7@8; Thompson's Bleached, fancy, 9a, 10; Thompson's Bleached, fancy, 50 1-lb., 11@12; seeded, fancy, 24 1-lb. pkgs., fancy, 50 1-lb., 9@9.

NUTS—New, almonds, fancy IXL, 14@15; almonds, fancy, paper-shell, 15; almonds, choice, softshel, 14; assorted nuts, 25-lb. boxes, 15@16; Brazils, large, new crop, 15; filberts, large, new crop, 15; pecans, large, 17@18; small, 12@15; peanuts, eastern, "Sun," raw, 5; peanuts, eastern, roasted, 6; peanuts, Japs, fancy, raw, 6@6½; peanuts, Japs, fancy, roasted, 8@9; California, raw, 5; roasted, 7; pinenuts, 17; walnuts, Jumbos, 14@ 15; No. 1 softshell, 13; walnuts, No. 2, softshell, 9; walnuts, black, 7@10; cocoanuts, $3.50 per doz.; popcorn, eastern, 2.50; local, 3.25@ 3.50; chestnuts 13@14.

HONEY — Comb honey, water white, 1-lb. frames, 16; light amber, 12½@14; white, 13@ 14; extracted, light amber, 6½@7; water white, 8; white, 7½@8; beeswax, 29 per lb.

CITRUS FRUITS — Navels, fancy pack, northern, 2.00; local Navels, 1.50@2.00; seconds, 1.00@1.25; Blood oranges, 1.50 per half box; lemons, fancy, pack, 1.75@ 2.00; choice, 1.25@1.75; unpacked stock, 1.00@ 1.25; grapefruit, seedless, 2.75@3.00; seedless grapefruit, 1.50@2.00; Limes, small, 1.00 per 100; Tangerines, 1.00@1.50 per box.

FRESH FRUITS — Apples, Eastern, 2.50@ 3.75; Bellefleurs, 4¼-tier, 1.00; 4-tier, 1.15@1.25; Red Pearmains, 1.25@1.35; Spitzbergens, 1.25@1.50; Baldwins, 1.25; Ganos, 1.50@1.75; Arkansas Blacks, 1.50; Newtown pippins, 1.00@1.50; Smith Ciders, 1.25@1.40; Ben Davis, 1.00@1.25; Winesaps, 1.50@2.00; Roman Beauties, 2.75@3.00; Langfords, 1.00@ 1.35; pineapples, 4¼@

WEATHER.

TEMPERATURES.**

	Max.	Min.	Mean.
New York	42	32	37
Chicago	40	28	34
Cincinnati	46	30	38
St. Louis	56	34	45
Kansas City	46	24	35
Denver	44	26	35
Salt Lake	64	36	50

...is for the day before yesterday; ...yesterday. The mean is the ...for the two days.

...Forecast and Report.

...ington, D. C., WEATHER BU... Monday, March 16.—[Reported by ... Bldg., temporarily in charge.] ...ington, the barometer registered ...m. Thermometer for the ...ours ranged 44 deg. and 55 deg. ...ollowing record: 4 a.m., 44 deg.; ...m., 47 deg.; noon, 51 deg.; 4 p.m., ...deg.; 8 p.m., 46 deg.; minimum, 41 ...deg.; maximum, 55 deg. Rainfall ...ours, 0.10 inches; rainfall ...ours, 0.10 inches. Barometer ...reduced.—The pressure is ...over the Great Lakes this morn... ...over the Rocky Mountains and the ...Pacific slope from the Mis... ...Pacific Ocean. Moder... ...generally fair in that section. Moder... ...temperatures have prevailed ...throughout the Mississippi Valley and ...the Gulf States. Light rains have fallen ...in the central portion of the ...Mississippi Valley. Quiet, ...fair weather prevails elsewhere in the ...United States. A severe storm is central ...this morning in California, and ...rain or snow will be in progress ...before the storm is over. Moder... ...temperatures will be in progress with ...the storm. Moderate temperatures will ...prevail, possibly with showers ...Monday, over the northern portion. ...Storm warnings are displayed for Los Angeles and vicinity ...and for the coast from Point Conception to Eureka. Forecast for Los Angeles and vicinity: Unsettled weather, possibly ...mostly clear ...Forecasts: ...Monday, ...Tuesday, ...Wednesday.

...Weather Bureau, March 16.—Light showers ...have fallen at different points in California ...during the last 24 hours. A thunderstorm has occurred at ...Los Angeles, however, is rising and ...conditions probably will pass east... ...It is colder over most of Cali...

...Los Angeles and vicinity: Cloudy Wednesday, ...probably showers in the evening; light ...winds mostly to brisk west. ...Santa Maria Valley: Cloudy, and possibly ...showers in the morning; light ...variable, becoming to brisk west. ...San Joaquin Valley: Cloudy; possibly showers ...in the morning; light south wind, ...becoming brisk west. ...Coast: Cloudy; possibly showers ...in the morning; light south wind, ...becoming brisk west. ...Arizona: Cloudy; possibly showers; ...light south winds. ...Nevada: Cloudy; possibly showers; ...light south winds.

...IMPROVEMENT IN THE ...GENERAL TONE.

...Take Favorable View ...of Washington ...Matter of Removal of ...Scores of Schedules.

...Yesterday and Thursday.

...Bush, R.—[Exclusive Dispatch to U. S. Reclamation Service.] ...Grand River, 25.60 feet.

...ES AND NEWS ...EASES MARKET.

...PROVEMENT IN THE ...GENERAL TONE.

...Forecast and Report.

...ington, D. C., WEATHER BU... Monday, March 16.—[Reported by ... Bldg., temporarily in charge.] ...ington, the barometer registered ...m. Thermometer for the ...ours ranged 44 deg. and 55 deg. ...ollowing record: 4 a.m., 44 deg.; ...m., 47 deg.; noon, 51 deg.; 4 p.m., ...deg.; 8 p.m., 46 deg.; minimum, 41 ...deg.; maximum, 55 deg. Rainfall ...ours, 0.10 inches; rainfall ...ours, 0.10 inches. Barometer ...reduced.—The pressure is ...over the Great Lakes this morn... ...over the Rocky Mountains and the ...Pacific slope from the Mis... ...Pacific Ocean. Moder... ...generally fair in that section. Moder... ...temperatures have prevailed ...throughout the Mississippi Valley and ...the Gulf States yesterday morn... ...but a disturbance that has ...appeared in the central portion of the ...Mississippi at Peoria. Quiet... ...fair weather prevails elsewhere in the United States. A severe storm is central this morning in California, and ...rain or snow will be in progress ...before the storm is over. Moder... ...temperatures will be in progress with ...the storm. Moderate temperatures will ...prevail, possibly with showers ...Monday, over the northern portion. ...Storm warnings are displayed for Los Angeles and vicinity ...and for the coast from Point Conception to Eureka. Forecast for Los Angeles and vicinity: Unsettled weather, possibly ...mostly clear ...Forecasts: ...Monday, ...Tuesday, ...Wednesday.

...Weather Bureau, March 16.—Light showers ...have fallen at different points in California ...during the last 24 hours. A thunderstorm has occurred at ...Los Angeles, however, is rising and ...conditions probably will pass east... ...It is colder over most of Cali...

...Los Angeles and vicinity: Cloudy Wednesday, ...probably showers in the evening; light ...winds mostly to brisk west. ...Santa Maria Valley: Cloudy, and possibly ...showers in the morning; light ...variable, becoming to brisk west. ...San Joaquin Valley: Cloudy; possibly showers ...in the morning; light south wind, ...becoming brisk west. ...Coast: Cloudy; possibly showers ...in the morning; light south wind, ...becoming brisk west. ...Arizona: Cloudy; possibly showers; ...light south winds. ...Nevada: Cloudy; possibly showers; ...light south winds.

...IMPROVEMENT IN THE ...GENERAL TONE.

...Take Favorable View ...of Washington ...Matter of Removal of ...Scores of Schedules.

...Yesterday and Thursday.

...Bush, R.—[Exclusive Dispatch to U. S. Reclamation Service.] ...Grand River, 25.60 feet.

...ES AND NEWS ...EASES MARKET.

BONDS

...d offer at par and accrued ...issue of 6 per cent. First ...l-established Power Com... ...located in California. The ...ove operating expenses, ...the past two years have ...the interest charges. An ...investment. Full partic...

...ect to sale, will be sup...

...CO., Bankers ...t, San Francisco. ...Representative. ...Los Ang... ...PHIA. ...Co...

...BRYAN ...KERS ...ading Exchanges ...T, Manager ...ury Building ...e System Ever Organized

...Municipal, Railroad and Corporation ...g, Los Angeles ...San Fran...

WE OFFER

$25,000 First Mortgage

Railway Bond

Underlying and Guaranteed Bonds Combining Absolute Security And a Good Rate of Interest

Price and Particulars on Application

Wm. R. Staats Co.

105-107 W. Fourth St. Los Angeles. 65 So. Raymond Ave. Pasadena.

GUARANTEED STREET IMPROVEMENT Bonds to Net 7 Per Cent.

Bid and guaranteed by the Bond Guarantee Co. You take no chances. DIRECTORS—Jno. A. Pfaffer, Pres.; Hettler, Eugene Germain, High... W. Decker. Write for Circular—BOND GUARANTEE CO., N.E. Cor. Second and ...

Snowball-Sullivan ...

INVESTMENT SECURITIES

...embers Los Angeles Stock Exchange

204-205 I. W. Hellman Bldg., Los Angeles

N. Raymond Avenue, Pasadena

Money to Loan

On Listed Stocks, Bonds and Real Estate

A. H. CONGER

...UITE 319 WILCOX BUILDING

BONDS

C. Eustice Harris

Suite 816

H. W. HELLMAN BLDG.

Welding J. Stilson

305 H. W. Hellman Building

LOS ANGELES

Paid Up Capital $500,000

Member Los Angeles Stock Exchange

NEW YORK STOCKS.

	Sales	High.	Low.	Close.
Am. Beet Sugar	1,000	29¾	29¼	29¼
Am. Can	1,000	27¾	26½	26½
Am. Can. pfd	100	89¾	89¾	89¾
Am. Car. & Fdy.	200	31¾	31¼	31¼
Am. Cotton Oil				
Am. Ice Sec.				
Am. Linseed				
Am. Linseed pfd				
Am. Locomotive	400	36¾	36¼	36¼
Am. Smelting	1,000	84¾	84	84
Am. Smelting pfd	100	104¾	104¾	104¾
Am. Steel Foundries	100	34¾	34¾	34¾
Am. Sugar	1,000	134¾	133¾	134
Am. Tel. & Tel.	1,000	140¾	139¾	140¾
Am. Tobacco	200	94	93¾	93¾
Am. Tobacco pfd	100	118¾	118¾	118¾
Anaconda	1,000	47	46¾	46¾
Atchison	1,000	104¾	103¾	104¾
Atchison pfd	100	103¾	103¾	103¾
Atlantic Coast Line	100	140	140	140
Baltimore & Ohio	1,000	104¾	104¼	104¼
Brooklyn Rapid Transit	1,000	47¾	47¼	47¼
Canadian Pacific	1,000	174	173¾	173¾
Central Leather	1,000	29¾	29¼	29¼
Central Leather pfd	100	94¾	94¾	94¾
Chesapeake & Ohio	1,000	61¾	61¼	61¼
Chicago & Alton	100	34¾	34¾	34¾
Chicago & Alton pfd	100	78¾	78¾	78¾
Chicago Great Western	1,000	27¾	27¼	27¼
Chicago Great Western pfd	100	74¾	74¾	74¾
Chicago, Milwaukee & St. Paul	1,000	164¾	163¾	164¼
Chicago, Milwaukee & St. Paul pfd	100	174¾	174¾	174¾
Chicago & Northwestern	1,000	183¾	182¾	183¾
Chicago & Northwestern pfd	100	214¾	214¾	214¾
Chicago, Rock Island & Pacific	1,000	32¾	32¼	32¼
Chicago, Rock Island & Pacific pfd	100	63¾	63¾	63¾
Colorado Fuel & Iron	1,000	39¾	39¼	39¼
Colorado & Southern	1,000	41¾	41¼	41¼
Colorado & Southern 1st pfd	100	74¾	74¾	74¾
Colorado & Southern 2d pfd	100	61¾	61¾	61¾
Delaware & Hudson	1,000	174¾	173¾	174¼
Delaware, Lackawanna & Western	1,000	350¾	348¾	350¾
Denver & Rio Grande	1,000	41¾	41¼	41¼
Denver & Rio Grande pfd	100	94¾	94¾	94¾
Distillers' Securities	1,000	45¾	45¼	45¼
Erie	1,000	34¾	33¾	34¼
Erie 1st pfd	200	53¾	53¾	53¾
Erie 2nd pfd	100	39¾	39¾	39¾
Federal M. & S.				
Federal M. & S. pfd	400	90	89	90
General Electric	1,000	154¾	153¾	154
Great Northern pfd	2,500	140¾	139¾	140¾
Great Northern Ore Ctfs.	200	68¾	68¼	68¾
Illinois Central	100	146¾	146¾	146¾
Interborough-Metropolitan				
Interborough-Metropolitan pfd	100			111¾
International Paper				
International Paper pfd	200	97¾	97	97
International Pump	100	38	37¾	38
Iowa Central	200	29¾	29¼	29¼
Iowa Central pfd	400	58¾	58¼	58¾
Kansas City Southern	2,000	44¾	44¼	44¼
Kansas City Southern pfd	1,800	73¾	73¾	73¾
Lake Erie & Western	700	29¾	29¼	29¼
Lake Erie & Western pfd	100	78¾	78¾	78¾
Lake Shore	100	139	139¾	139
Louisville & Nashville	100	144	143	144
Manhattan	100	154	154	154
Metropolitan Street	300	15	14¾	14¾
Metropolitan Street pfd	1,400	44¾	43¾	44¾
Mexican Central				20¾
Mexican Central Ctfs.				21¾
Minneapolis & St. Louis				73¾
Minneapolis & St. Louis pfd				70¾
Minn. & St. L.	200	53¾	53¾	53
Do. 1st pfd	200	86	84	86
Missouri Pacific				143¾
Mo., Kan. & Texas				35¼
Mo., K. & T. pfd	6,000	40¾	40¾	40¾
Missouri Pacific	400	73	72	73¼
National Lead	2,400	73¾	73¾	73¾
National Lead pfd	100	104¾	104¼	104¾
National Biscuit				107
National Biscuit pfd				119
New Haven	1,700	2¾	2¼	2¾
New York Air Brake				81
N. Y. Central	6,500	128¾	128¼	128¾
N. Y., C. & St. L.				61
Do. 1st pfd				96
Do. 2d pfd				79
N. Y. Ont. & W.	100	45¾	45¼	45¾
Norfolk & Western	100	85¾	85¾	85
Norfolk & W. pfd				86
North American	100	78¾	78¾	78¾
Northern Pacific	2,400	138¾	137¾	137¾
Omaha				165
Omaha pfd				178
Pacific Mail	200	29¾	29¾	30
Pennsylvania	2,200	130¾	130¼	130¾
People's Gas	6,900	113¾	113¼	113¾
Pittsburg Coal				113¾
Pittsburg Coal pfd				93
Pressed Steel Car				40
Pressed Steel Car pfd				94
Pullman Palace Car				177
Pullman Palace Car pfd				82
Pacific Coast				77
Pacific Coast 1st pfd	500	120	120	120
Pacific Coast 2d pfd	200	87	87	87
Ry. Steel Springs	200	35¾	35¾	36
Reading	54,500	126¾	124¾	126¾
Reading 1st pfd				89
Reading 2nd pfd				84
Republic I. & S.	200	20¾	20	20¾
Rubber				37¾
Rock Island	200	22¾	22¾	22¾
Rock Island pfd	1,200	61	61	61¾
Sloss-S. S. & I.	100	78	78	78¾
S. S. & I. pfd				97
St. L. & S.F.1st pfd				84
Do. 2nd pfd				77¾
St. L. & S. W.				30¾
Do. pfd				51¾
Southern Pacific	1,900	118¾	117¾	118
S. P. pfd	1,100	123	122¾	123¼
Southern Railway	200	25¾	25¾	25¾
Southern Ry. pfd	500	61¾	61¼	61¾
Third Ave. Ry.	1,300	37¾	37¾	37¾
Tenn. Copper	3,000	41¾	40¾	40¾
Texas Pacific	200	25¾	25¾	25¾
T., St. L. & W.	1,000	27¾	27¾	27¾
Do. pfd	1,400	70	69¾	69
Twin City R. T.				104
U. S. R. & P. com.				67
U. S. R. & P. pfd.				87
Union Pacific	54,000	176¾	175	176¾
Union Pacific pfd				96
Utah Copper	1,300	41	40¾	41
U. S. Rubber				30
U. S. Rubber 1st pfd				94
U. S. Rubber 2d pfd				74
U. S. Realty & Imp.				100
U. S. Steel	54,400	43¾	43¼	43¾
U. S. Steel pfd	1,100	116¾	116¾	116¾
U. S. Steel pfd				111
Va. Car. Chem.	400	43¾	43¾	44
Va. Car. Chem. pfd				118
Va. Coal & Coke				58
Wabash	200	17¾	17¾	17¾
Wabash pfd	1,700	44¾	43¾	44¾
Wells-Fargo Ex.				256
Western Union	200	66	66	66
Westinghouse				76¾
W. & L. E.				9
W. & L. E. 2d pfd.				21
Do. 2nd pfd				73
Wisconsin Central	1,200	49¾	49¾	49¾
Wis. Central pfd	2,600	87¾	87	87¾
Am. Can pfd	1,000	76¾	76	76¾

Sales—780,000 shares.

Money opened at 1¾ per cent.; lowest, 1¾ per cent.; last loan, 1¾ per cent.; ruling rate, 1¾ per cent.; highest, 1¾ per cent.; closed, 1¾@2 per cent.

New York Bond Market.

[Furnished by Logan & Bryan, Members New York and Boston Stock Exchanges, Bradbury Bldg., Los Angeles, Cal.]

NEW YORK, March 16.—Following were the closing quotations on the bonds:

	Bid.	Asked.
Am. Tel. & Tel. Conv. 4s	93¾	94
American Tobacco 4s	97¾	98
American Tobacco 6s	107¾	107½
Atchison Gen. 4s	100¾	100¾
Atchison Conv. 4s	104¾	105
Atchison Adj. 4s, stamped	94¾	95
Atchison Conv. 5s	106½	107¼
Atlantic Coast Line Con. 4s	96¾	97¼
Atl. C. L. (L. & N. Coll.) 4s	90	90
Balt. & Ohio 3½s	87¾	88
Balt. & Ohio 4s	103¾	104
Brooklyn R. T. 4s	83¾	83¾
Can. So. 1st 5s, Ext.	106¾	107
C. B. & Q. 4s	100¾	100¾
C. B. & Q. Gen. Mtg. 4s	100¾	100¾
C. B. & Q. colint 4s	99¾	99¾
C. B. & Q. 5s	120¾	120¾
C. B. & Q., eDnver, 4s	100	102
Central Pacific 1st 4s	97¾	98
Chicago Gt. E. 1st 4s	87	87
C., R. I. & P. Ref. 4s	92¾	92¾
C., R. I. & P. Col. Trust 4s	73	73½
Colo. & So. 1st 4s	96¾	97¼
Denver & Rio Grande 4s	96¾	97¼
Del. & Hudson Conv. 4s	104¾	105
Erie 1st Con. P. L. 4s	96	96
Inter-Met. 4½s	73¾	73½
Japanese 4s	84	86
Japanese 1st 4½s	93¾	93¾
Japanese 2d 4½s	84¾	84¾
L. & N. Uni. 4s	101	101¾
M., K. & T. 4½s	91¾	92
Missouri Pacific 4s	91¾	91¾
N. Y. Central 3½s	92	92¼
N. Y. Central L. S. 3½s	84	84½
New York City 4s	100¾	100¾
N. Y. City 4½s of 1957	111¾	111¾
Norfolk & Western 4s	98¾	98¾
N. & W. Conv. 4s	96¾	96¾
N. Y. Ont. & W. 4s	70¾	70¾
Northern Pacific P. L. 4s	102¾	103
Northern Pacific 3s	74¾	75
Oregon Short Line 4s	94¾	95
Oregon Ry. & Nav. 4s	100	100
Pennsylvania Ry. 4s of 1948	104¾	105
Philippine Ry. 4s	83¾	83¾
Reading Gen. 4s	99¾	100
Republic of Cuba 5s	102¾	103
Southern Pacific 1st Ref. 4s	94¾	95
Southern Pacific Col. 4s	91¾	92
Southern Ry. 4s	73¾	74
St. L. & S. F. Ref. 4s	84¾	85¼
Union Pacific 1st 4s	102¾	103
Union Pacific Conv. 4s	102¾	102¾
Union Pacific Ref. 4s	93¾	94¾
U. S. Steel S. F. 5s	101	103¼
U. S. 2s reg.	101¼	101¼
U. S. 2s coup.	101¾	
U. S. 3s reg.	101	101¾
U. S. 3s coup.	101	
U. S. 4s reg.	118	119¾
U. S. 4s coup.	120¼	
U. S. R. & P. 4s		74
U. S. R. & P. 5s		90
Wabash 1st 4s	73	73½
Western Union 4½s	93	94
Western Union Conv. 5s	92¼	93¼
Western Pacific 5s	95	95¼
Wisconsin Central 4s	94	94¼
West Shore 4s	103	104

Boston Copper Market.

[Furnished by Logan & Bryan, Members New York and Boston Stock Exchanges, Bradbury building.]

BOSTON, March 16.—The price of the metal was cut ½c again today, and this, in addition to yesterday's cut of ¼c, brings the price down to practically 11 cents per pound. We doubt very much if it will go much lower. The market in copper stocks was very listless today, but recovered quite sharply in the last half hour of trading, owing, no doubt, to the better feeling that was shown in the New York market, as a result of President Taft's first message to Congress. Following were the closing quotations on the Boston Stock Exchange:

	Bid.	Asx.		Bid.	Asx.
Ahmeek	146	148	Miami	13¾	13¾
Adventure	7¼	8	Mohawk	67	68
Ariz. Com'l.	24¾	25	Michigan	10	10¼
Arcadian	—	15	Mass. Cop.	4¾	5
Arnold	76	85	Maydower	60¾	—
Allouez	31¼	39¼	N. Butte	63¼	63½
Atlantic	9¾	10	Nev. Cons.	17¾	18
B. S. Gas	69	77	Nev. Utah	2¾	2 15-16
Butte & L.	28	29	Niplssing	10¾	11
Butte Coal	22¾	23¾	Osceola	127	128
Black Mt.	11¾	12	Old Dom.	46	47
Bos. & M.	137¼	138	United C.	11¾	12¼
Boston Con.	11¾	12	Old Colony	60	
Centennial	25	25¾	Phoenix		100
C. & Ariz.	90	100	Parrott	21¾	21¾
C. & Hecla	615	—	Quincy	85	86
Con. Mercur	3¾	3¾	Santa Fe	2¾	2¾
Copper R.	75¾	76	Shannon	14	14¼
Cass. Ely	7¾	7 13-16	Sup. & Bos.	14¾	14¾
Davis D.	4 1-8	4 11-16	Sup. & Pitt.	13¾	13¾
Daly West	17¾	18	Sup. Copper	41¾	42
Dom. Cop.	10	12	Tamarack	78	80
East Butte	14¼	14¾	Trinity	13	13¼
Elm River	24¾	25	Utah Cop.	40¾	41
Ray Cons.	17	17¼	Utah Cons.	39¾	39¾
First Nat'l.	6¾	7	U. S. M. & S. com.	33½	40½
Franklin	14	14¼	U. S. M. & S. pfd	44¾	45
Globe	4¾	5	Victoria	4¾	4¾
Granby	91	91¾	Winona	6	6¼
Giroux	3¾	3 7-16	Wolverine	139	142
Greene Can.	5¾	5¾	Wyandot	21¾	22
Helvetia	27¾	28¼	Off. Cons.	7¾	7¾
Howe Sd.	13¾	13¾	Ohio	7 1-16	7
Kew. Cop.	—	4	Lake Copper	17	—
Lake Copper	17	—	Yukon	4¼	4¾
Lassile	14¾	15	Tenn. Cop.	40¾	41¼
Majestic	75	76			

SAN FRANCISCO CLOSING.

STOCK AND BOND QUOTATIONS.

[Furnished by Logan & Bryan, Members New York and Boston Stock Exchanges, Bradbury Bldg., Los Angeles, Cal.]

SAN FRANCISCO, March 16.—[Exclusive to The Times.] The closing quotations and sales on the Stock and Bond Exchange were as follows:

Miscellaneous Bonds—	Bid.	Asked.
Alameda Artesian W. Co. 5s		100
Associated Oil Co. 5s		97¾
Bay Counties Power Co. 5s	102	
Cal. Central Gas & Elec. 5s	100	
Cal. G. & E. G. M. & C. T. 5s	89¼	90

	Sales	High.	Low.	Bid.	Ask.
Cal. St. Cable Co. 5s				102	
Cal. Wine Ass'n 5s				82½	
Contra Costa Water Co. 5s				102	
Contra Costa Gen. Mtg. 5s					80½
Edison Light & Power 6s				106	
Ferries & Cliff House Ry. 6s				104½	
Hawaiian Com'l & S. 5s				106¾	
Honolulu R. T. & L. Co. 6s				106	
Lake Tahoe Ry. & T. Co. 5s				99	100
L. A. Gas & Elec. Co. 5s				99	
Los Angeles Ry. 5s				111	
L. A. Lighting Gd. 5s				100	
L. A. P. Ry. 1st M. S. 5s				107¾	108
L. A. P. Ry. of Cal. 5s				105	105¼
Market St. Cable 6s				106	106
Market St. Ry. 1st C. M. 6s				104¾	
Northern Ry. Co. of Cal. 5s				114¾	
North Pacific Coast Ry. 5s				107¾	
Northern Cal. Ry. 5s				104	
Northern Cal. Power Co. 5s				98	
Northern Electric Co. 5s					96
Oakland Gas Light & H. 5s				104	106¼
Oakland Transit Co. 6s				111¾	
Oakland Transit Co. 5s				104	
Oakland Transit Con. 5s				102¾	
Oakland Traction Con. 5s				97¾	
Oakland Traction Co. 5s				87¾	
Omnibus Cable Ry. 5s				85	
Omnibus Cable Ry. 6s				111¾	
Pacific Gas Imp. 4s					86½
Pacific Electric Ry. Co. 5s				104¾	
Pacific Light & Power Co. 5s				97¾	
Pacific Tel. & Tel. Co. 5s				97	98
Park & Cliff House Ry. 6s				93	103
Powell St. Ry. 5s				119	
Sac. Elec. Gas & Ry. 5s				102¾	103
S. F. & S. J. Val. Ry. 5s				103¾	103
S. F. O. & S. J. 1st Mtg. 5s				104¾	106
S. F. O. & S. J. 2nd Mtg. 5s					92½
S. J. & S. Clara Ry. 4½s					90
Sierry Ry. of Cal. 5s				100½	
S.P.R.R. of Ariz. 6s, 1910				102¾	103¼
S.P.R.R. of Cal. 6s, 1912				107¾	
S.P.R.R. 1st Ref. 4s				97	
S. P. Branch Ry. of Cal. 6s				120¾	121
S.P.R.R. Co. 1st Rfg. 4s				96¼	
S. V. Water Co. G. M. 4s				90¾	91¼
Stockton Gas & Elec. Co. 5s				100	
United Gas & Elec. Co. 5s				97¼	99
U. R. R. of S. F. 4s				74¼	
Vallejo, Counties P. Co. 5s				97¾	
Water Stocks—					
Marin County				82¾	
Spring Valley Water Co.				35¾	
Gas and Electric Stocks—					
Mutual Elec. Light Co. Ctfs.	5				
Pacific Lighting Co.				67¼	
Stockton Gas & Elec. Co.	20				
Insurance Stocks—					
Fireman's Fund	153				
Bank Stocks—					
American National Bank	121				
Anglo-Cal. Ltd. (£20 paid)				23¼	23¾
Bank of California	260				265
London-Paris Nat'l Bank	140				
First Nat'l Bank of S. F.	250				
Mercantile Trust Co.	235				235
S. F. National Bank	140				
Savings Banks—					
German Savings & Loan					2100
Humboldt Savings Bank					150
Mutual Savings Bank	70				
San Francisco Savings Union	524				535
Savings & Loan Society					125
Security Savings Bank	255				
Street Railroad Stocks—					
California	125				
Presidio	15				25
Powder Stocks—					
Giant Consolidated Co.					73
Sugar Stocks—					
Hawaiian Com'l & Sugar	107				108
Honokaa Sugar Co.	17½				18
Hutchinson Sugar Plantation	18¾				19
Kilauea Sugar P. Co.	4				10
Makawell Sugar Co.	25				35½
Onomea Sugar Co.	41¾				42¼
Pauahau S. P. Co.	23¾				24
Union Sugar Co.	81¾				82¼
Miscellaneous Stocks—					
Alaska Packers' Ass'n	60				61
Associated Oil Co.	27¾				27¾
Cal. Fruit Canners' Ass'n	99				100¼
Cal. Wine Ass'n					47
M. V. & Mt. Tam. R. Ry.					115
Pacific Auxiliary Fire Alarm	3¼				
Pacific Coast Borax Co.	150¾				
Pacific Tel. & Tel. pfd.	92				97¾
Pacific Tel. & Tel. com.	37				37¾

SALES—Morning session: 20 Associated Oil at 27¾; 2000 Associated Oil 5s at 90; 155 Anglo-California Bank at 94. 50 Alaska at 60¾; 10 Bank of California at 260; 20,000 Cal. G. & E. G. M. & C. T. 5s at 89¾; 40 Hutchinson at 19¾; 1000 Pacific Tel. & Tel. 5s at 96; 50 do. common at 37¾; 470 Spring Valley Water at 35.00; 145 do. at 35.12½; 15,000 Spring Valley Water Co. G. M. 4s at 89¾; 2000 U. R. R. of S. F. 4s at 74.37½; 1000 Bank of California at 260.

SALES—Afternoon session: 2000 Cal. G. & E. G. M. & C. 5s at 89.37½; 1000 Contra Costa 5s at 102; 50 Hawaiian at 107; 80 Hutchinson at 19¾; 4000 Pacific Electric Ry. 5s at 106½; 2200 Pacific Tel. Tel. common at 37¾; 2600 S. P. R. R. 1st Rfg. 4s at 96¾; 30,000 Spring Valley Water Gen. Mtg. 4s at 89½; 1000 do. at 89¾; 2 Savings Union at 525; 25 Union Sugar at 82½; 50 do. at 82¾; 50 do. at 83; 50 do. at 83½; 1000 U. R. R. of S. F. 4s at 74.37½; 50 Spring Valley Water at 35.37½; 50 do. at 35¼; 300 do. at 35⅜.

NEVADA STOCKS.

NEW YORK CURB QUOTATIONS.

(Special Service to The Times by B. F. Taylor, 514 Citizens' National Bank Bldg.)

NEW YORK, March 16.—The following are the opening and closing quotations on the New York curb on the leading Nevada issues:

Stock—	Open— Bid.	Asked.	Close— Bid.	Asked.
Goldfield Con.	7.31¾	7.37¾	7.12½	7.18¾
Florence	2.12½	2.15	2.12½	2.18¾
Combination Fraction	.56	.58	.56	.61
Daisy	.50	.52	.49	.50
Booth	.16	.18	.16	.18
Atlanta	.10	.11	.10	.11
Red Hills	.67	.69	.67	.69
Silver Pick	.66	.68	.64	.66
Great Bend	.17	.19	.17	.19
Belmont	.80	.85	.80	.85
MacNamara	.33	.37	.33	.37
Jim Butler	.19	.17	.19	.17
Tonopah	6.62½	6.87½	6.62½	6.87½
Tonopah Extension	.65	.70	.65	.70
West End	.30	.30	.30	.34
Tramp	.05	.06	.05	.06
Pitts. Silver Peak	.73	.77	.73	.77
Showdome	1.35	1.40	1.35	1.50
Montana	.75	.75	.75	.75
Nevada Hills	1.40			1.40
Greenwater	.65	.66	.65	.66
Furnace Creek	.12	.10	.12	.12
Yukon	4.31¼		4.31¼	
Midway	.20	.22	.20	.22
Rawhide Coalition	.60	.67	.60	.67

COLORADO SPRINGS.

MINING QUOTATIONS.

[BY DIRECT WIRE TO THE TIMES.]

COLORADO SPRINGS, March 16.—[Exclusive to The Times.] Following were the closing quotations on the leading mining issues handled here:

	Bid.	Ask.		Bid.	Ask.
Acacia	4¾	5¾	Dr. J. Con.	3½	3¾
Mary McK.	37½	39	Lexington	1¾	2
C. C. Con.	3½	4	M. G. Con.	1	2
C.

THE OIL INDUSTRY.

RECEIPTS OF THE STANDARD.

Big Company Gives Them Out for February.

Policy of Publicity May Be Rule Hereafter.

Pipe Line Runs, Shipments, Known in East.

For the first time in the history of California oil the Standard has given out its pipe-line reports for publication. For February these show the following for the several fields in which the company is interested: Coalinga, 457,379 barrels; Kern River, 113,818; Santa Maria, 147,773; Newhall, 8277; Midway, 65,287; Los Angeles, 15,507; total receipts, 805,041 barrels.

This is in accordance with the policy followed everywhere else. In some States it is an obligation imposed by law, but in Oklahoma it is done voluntarily by the Standard, while the two independent companies refuse all publicity. Efforts to get figures in California from any of the companies with any regularity have always been met with coldness, although occasional information has been given. At present there is quite a demand for a change and the Standard appears to have taken the initiative, just as it has done in posting its well logs publicly at Midway.

Unfortunately the Standard handles only a very small proportion of the State's production and figures will be of little value unless the Associated and the Union and the railroads cooperate. If all these give their assistance by giving out data as to oil movements and an effective system of compiling be arranged, there will still be much difficulty occasioned by the large amount of tank wagon deliveries in Los Angeles from local wells, both for fuel and roads, and the deliveries to ranchers and small country consumers.

East and Mid-Continent.

The reports of the Eastern and Mid-Continent fields for February show that the daily runs of the Prairie Oil and Gas Company (Standard) in Oklahoma and Kansas were 82,857 barrels a day average, the two independent companies (estimated) were 21,560, making a daily total average of 104,497 barrels, a decrease of 13,255 from January. The month's total was 2,925,915 barrels. The Standard shipments were 64,446 barrels daily, and the other two lines, 30,064, a total of 94,510 a day. This means 10,000 barrels a day added to storage. The Standard's stocks at the close of February were 39,860,428, and the two other companies were estimated at 6,366,000, a total of 46,226,438 barrels in stock. This is exclusive of stocks held in Texas.

In the eastern fields (Pennsylvania, Ohio, New York and Indiana) the runs averaged 82,809 a day, a gain of 2647 over January; shipments, 164,164 barrels a day, a decrease of 9065 from January's. The Illinois daily runs were 84,221 barrels; increase over January, 6681; shipments, 31,043. Illinois stocks were 26,202,355.

Earthen Reservoirs Fail.

The earthern reservoirs of the Standard at Kern River are pronounced a failure so far as storage for a period of years is concerned. They will do for temporary use, for oil to be moved within a month or so, but never again will there be any more built on the scale the Standard erected them in the early period of the field. More than a million barrels is said to have been lost by seepage and evaporation during some years.

No attempt has been made to use such reservoirs in other fields, as it was plain that they would fail with any except the heaviest oil. So satisfied apparently was the Standard with them that it took down all its iron tanks and moved them to other fields some three years since.

The failure of the earthern reservoirs means that in the future all storage will have to be in tanks as it is in the East, and this means more expense. It is likely to mean an extreme reluctance to store any more oil above ground for long periods than is absolutely essential.

Standard in Midway.

The Standard Oil Company is beginning work on section 26-31-23, in the Midway, at the top of the Buena Vista hills, lining the flat between those and the Elk Hills to the east. There is much good untouched land there waiting for some one to make a start.

The Standard's possession on section 26 is one of the big deals with L. B. McMurtry for land in this locality. The Standard purchased one-half of the section, the north half of the south half and the south half of the north half. There are four rigs on the piece, and one of the Standard's model camps is in the process of construction. J. M. Atwell, chief of the producing department, states that spudding in will be done as soon as possible. The Standard has also bought the same description in section 22-31-22, from Mr. McMurtry.

Two other deals recently made with McMurtry are by the Sunset Monarch Company and W. L. Price and William Lacey of Los Angeles. The Sunset Monarch acquired the central half of section 20, and Price and Lacey part of section 24. It is understood that operations on all these properties will begin very soon. The consideration is being kept secret, although it is known that if the land is proved the transactions will be strictly cash.

The Union Oil Company is preparing to drill a deep well on the southeast quarter of 35, in Sunset, to determine whether or not the deep sand, supposed to lie beneath the district, really exists. The Union's experts have concluded that there is as much truth as fiction in the supposition, and orders have been issued to make the test.

Santa Fe Deep Well.

F. S. Ripley of the Santa Fé is encouraged with the progress made in the Santa Fé's deep well on section 4, near the stream in the Kern River field. Mr. Ripley said yesterday that the hole is down 3400 feet, and the prospects are encouraging. Gas is present in good quantity, Mr. Ripley says.

On section 17, in the Midway, the Santa Fé is down 1700 feet, with a well in what is supposed to be 1000 feet territory. A couple of joints of casing are giving some trouble, but before another week has passed Mr. Ripley expects that the sinking will again be in progress.

Streicher's Stylish Sample Shoes.

436 South Broadway, fifth floor, and 317 South Broadway, second floor. Take elevators.

Bargain Shoe Sale.

All styles at two prices: $1.65 and $1.50. Rooms 724-726 Bryson Blk., 2nd and Spring.

CLEARS THE COMPLEXION OVER NIGHT

Pimples, Rash, Eruptions, etc., Quickly Eradicated by the New Skin Remedy.

Since its discovery one year ago, poslam, the new skin remedy, has, in its extraordinary accomplishments, exceeded the most sanguine expectations of the eminent specialist who gave it to the world. It has cured thousands of cases of eczema and eradicated facial and other disfigurements of years' standing. The terrible itching attending eczema is stopped with the first application, giving proof of its curative properties at the very outset.

In less serious skin affections, such as pimples, rash, herpes, blackheads, acne, barber's itch, etc., results show after an overnight application, only a small quantity being required to effect a cure. Those who use poslam for these minor skin troubles can now avail themselves of the special 50-cent package, recently adopted to meet such needs. Both the 50-cent package and the regular $2 jar may now be obtained in Los Angeles at the Owl Drug Co., and other leading drug stores.

Samples for experimental purposes may be had free of charge by writing direct to the Emergency Laboratories, 32 West Twenty-fifth street, New York City.

REMARKABLE INVENTION

"Actina" a Scientific Appliance for Relieving Defective Eyesight — Has Achieved Wonderful Results

If your eyesight is defective or you have any form of eye trouble that might endanger your eyesight, you should lose no time in investigating "Actina." It is applied directly over the eye and its potent action stimulates and maintains the circulation of the blood, thereby removing congestion and assisting nature to repair the defects and restore the eyesight to normal condition. Hundreds of people owe the restoration of their eyesight to "Actina." Among them are the following:

Prof. T. S. Sligh, Mansfield, La.
Rev. J. M. Foster, Burton, Wash.
Rev. W. C. Goodwin, Moline, Kas.
T. F. Lees, Great Barrington, Mass.
Mr. S. A. Donnella, Agt. U.S. Secret Service, Louisville, Ky.

Many persons wearing spectacles might better be without them. Strengthen the eye by improving the circulation and it will not require an artificial lens. If you are interested and desire to know what the "Actina" is and what it is accomplishing, write today for our FREE TRIAL OFFER and OUR BOOK—TREATISE ON DISEASE. The book contains most valuable information. A postal card will bring it to you. Address Actina Appliance Co., Dept. 39H, 811 Walnut st., Kansas City, Mo.

ROYAL APPRECIATION.

KING OF ITALY SENDS THANKS.

ANGELENO GIVES HIS MAJESTY HANDSOME BOOK.

Recipient Delighted With Views of Los Angeles and Descriptions of Southern California—Donor Interests European Countries in Seattle Exposition.

A handsome book, containing views of Los Angeles and descriptive matter relative to points of interest in Southern California, was presented to King Victor Emanuel of Italy by Carlos Marchetti, who returned to his home yesterday, after a trip of three months in Europe.

Mr. Marchetti brought with him a letter of thanks and appreciation from the King, who was delighted with the volume. The courteous letter was addressed to the president of the Chamber of Commerce. In it His Majesty said:

"I have reviewed the beautiful gift with much interest and I highly appreciate both the gift and the gentle thought of friendship that prompted it."

Mr. Marchetti, who is commissioner-general of foreign exhibits of the Alaska-Yukon-Pacific Exposition, states that his mission to the continent was successful.

"Europe will send a number of fine exhibits," he said yesterday. "I was treated royally by officials in every country I visited. From observation I have learned that the nations of Europe admire and respect the people of the United States and show them every courtesy.

"The Americans do things when in Europe. They are equal to any emergency. I was at Rome when news of the Messina disaster was received. The next morning, when the first train was ready to leave for the stricken district, there were twenty-five Americans from the best hotels waiting to board it and go to the front. I joined them and we were addressed by the general in charge, who thanked us for the spirit which prompted the offering of service. He said that we could do better in staying in Rome and gathering supplies.

"We promptly mounted to the top of a near-by car and began to call upon the people for supplies. They responded by throwing everything they could spare from the windows. We packed all the articles and by night had more than fifteen carloads.

"I think the finest act I have ever seen was the aid given the Messina cause by Dr. Darie Lemieux of Fargo, S. D. He was a guest at the finest hotel in the city. A great crowd gathered in the ballroom one night and it was announced that the Queen had decided to raffle off one of her handsome tea sets to aid the cause.

"The tea set was brought forth. It was a wonderful thing and the eyes of many noble women there glistened at sight of it. The chances were a dollar apiece.

"The doctor bought 500. Every one had one or more tickets. Because of its royal ownership that tea set was absolutely priceless to the women present.

"The doctor won it. He did not seem proud of the fact and he didn't dash forward to take possession. When his name was read he remarked, 'All right, raffle it again.'

"Every man and woman in the room tried to shake his hand and at a second raffle, some days later, the set added several thousand dollars to the relief fund.

"In connection with the exposition work I visited all the countries, including the beautiful republic of San Marino and they will be well represented at Seattle."

Kamburger's Kamburger's Kamburger's